PALM BEACH LIFE

FEBRUARY 5, 1935

25 CENTS

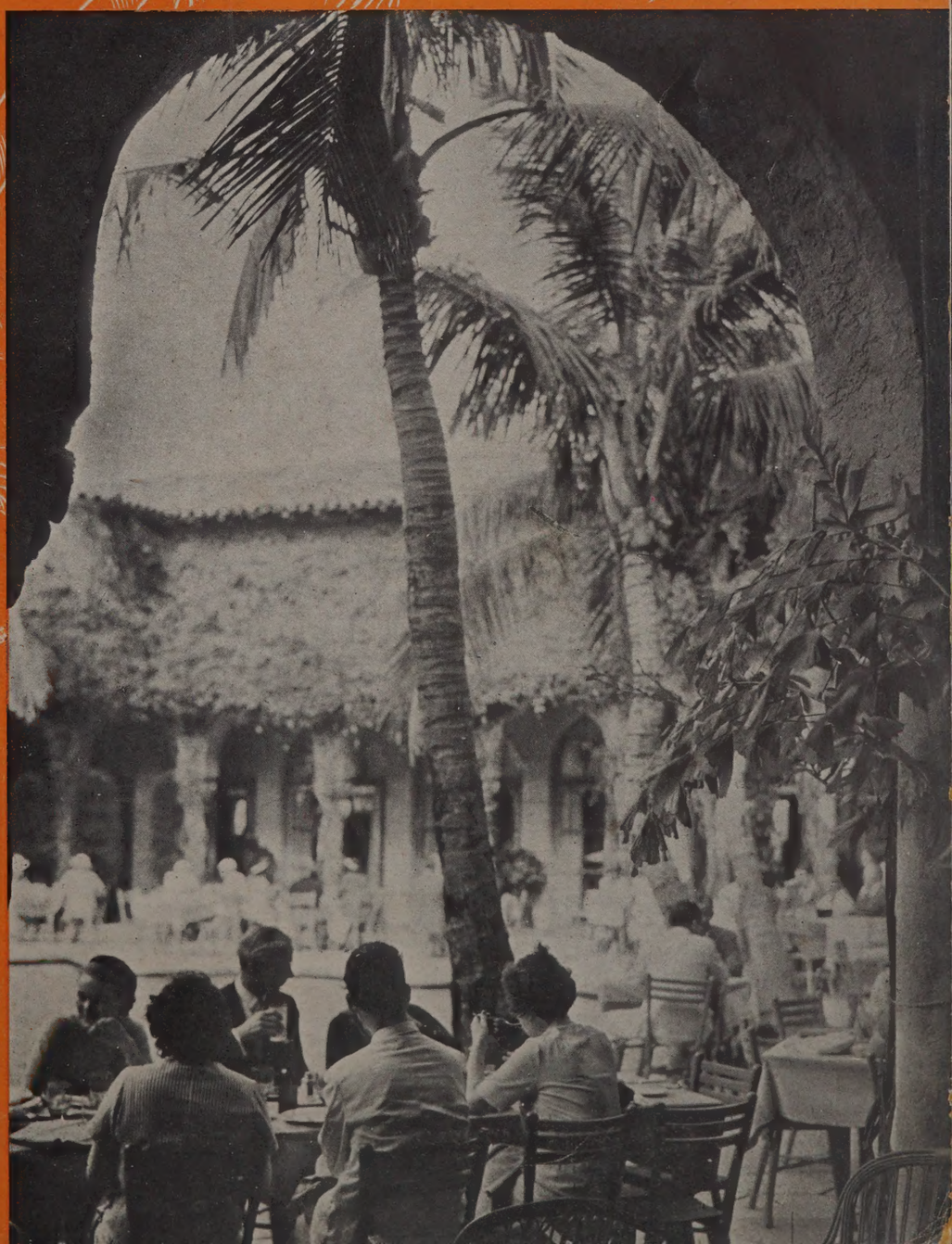

THE WEEKLY
SOCIETY JOURNAL
OF FLORIDA
EAST COAST

ALSO

NASSAU
AND
HAVANA

VAT 69

Quality Tells
the world over

VAT 69 has achieved a triumph in America, as it has the world over. The preference shown this fine Liqueur Scotch Whisky is proof of the fact that here, as abroad, "Quality Tells".

AT LEADING CLUBS, HOTELS, RESTAURANTS AND RETAIL STORES

EST. 1863

DISTILLED AND BOTTLED IN SCOTLAND BY

Wm. Sanderson & Son, Ltd.

Liqueur
SCOTCH WHISKY

PARK & TILFORD IMPORT CORPORATION, 485 FIFTH AVE., NEW YORK
Exclusive Representative in the United States

YOUR HOME WHEN IN

New York . . .

SP Your visit will be even more enjoyable when you stop at this renowned hotel. At our very door are spread the broad acres of Central Park. Should your appetite lag, our cuisine offers temptation irresistible. You'll be handy to subway, buses, the finest shops, Radio City, theatres . . only fifteen minutes from Wall Street. Come to New York and while you're here, make the Savoy Plaza your home

THE NEW *Café Lounge* AND SNACK BAR

Designed by Elsie de Wolfe, with original murals by Hugh Troy . . . Popular rendezvous for Luncheon, Cocktail Hour, Dinner and Supper. Dancing during the Cocktail Hour, five until seven, and after the Theatre

SAVOY-PLAZA

Henry A. Rost, Managing Director
George Suter, Resident Manager

OVERLOOKING CENTRAL PARK • FIFTH AVE., 58th to 59th STS • NEW YORK

PARK, BENZIGER & CO., INC., 24 STATE ST., NEW YORK CITY

"Wipe the gloom off your face, Hubert . . . that was Doyen . . . and that leaves you enough . . . to buy us breakfast at Childs!"

Price Isn't Everything!

In the salons of the staid Faubourgs . . . in the merry dives of the citoyens of Paris ...they drink Doyen Champagne because ...they like it best of all. Over here they also prefer its taste and they're all highly enthusiastic about its modest price.

CHAMPAGNE

DOYEN

Reims FRANCE

IN NEW YORK—RITZ-CARLTON, PLAZA, THE SHERRY-NETHERLAND, MADISON, PARK LANE, ST. MORITZ, THE NEW WESTON, BREVOORT • IN BALTIMORE—THE BELVEDERE • IN WASHINGTON, D. C. — THE SHOREHAM • IN BOSTON —RITZ-CARLTON, THE LENOX AND IN OTHER LEADING HOTELS THROUGHOUT THE COUNTRY. IN PALM BEACH—THE WHITEHALL, THE EVERGLADES CLUB, NEW PALM BEACH HOTEL, THE COLONY, THE MARGUERY, THE PATIO, EL STUDIO, L'AIGLON AND JARDIN BIJOU.

BELVEDERE AIRPORT
OF THE PALM BEACHES

CHARTER FLIGHTS DAY OR NIGHT

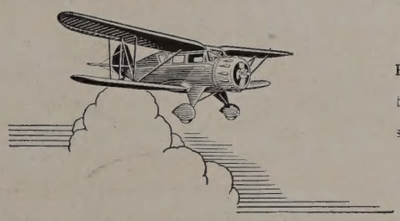

Flight instructions free with ship purchase.

BY APPOINTMENT SPECIAL RATES TO MIAMI TO MEET

EASTERN AIR LINES

$10.00 DAY — $15.00 NIGHT

PILOTS AND AIRPLANES LICENSED BY DEPARTMENT OF COMMERCE

SALES AND SERVICE

WACO SALES

HOWARD T. AILOR, Pres.

EDWARD S. MALONEY, Manager

PALM BEACH
TELEPHONE 9139

ROOSEVELT FIELD
TELEPHONE VIGILANT 4-5317

SERVED IN THE BETTER
HOTELS, CLUBS AND
HOMES IN FLORIDA

QUEEN ANNE
SCOTCH WHISKY

HILL, THOMSON & CO., EDINBURGH

Established 1793

Royal Warrant of Appointment by three successive sovereigns. This rare Scotch Whisky is meeting with notable favor among the discriminating who appreciate quality of unvarying excellence.

• • •

KRUG & CO.
Reims
Champagne Private Cuvée
The highest type of Champagne

• • • • •

OLD GENTRY GIN
Imported English Gin

• • •

DISTRIBUTORS

PALM BEACH
Berlin Griffin, Inc.

MIAMI BEACH
Weinkles, Inc.

• • •

Nicholas & Co., Inc.
IMPORTERS
611 Lexington Avenue, New York
Telephone Plaza 3-4228 —— Cable Address "Karnak, New York"

FAST
like a streamlined train

METEOR is streamlined for speed! Like today's new cars and trains, it's designed in flowing curves that cut wind resistance.

METEOR is America's only *completely* streamlined tennis racket. Beginners and headliners alike find it makes possible a faster, harder-hitting game.

Enjoy a new tennis thrill—play with a staunch, graceful METEOR racket! Ask your sports dealer or club pro to show you METEOR.

If your retailer does not have METEOR, order direct, giving specifications. METEOR is priced at $15.00, strung with best split sheep gut.

METEOR

Write for Cragin-Simplex tennis catalog which describes METEOR and 11 other fine rackets, also presses, racket covers, court equipment and GUTCRAFT restringing.

SIMPLEX TRADE MARK

DEPT. "L", 74 MURRAY STREET, NEW YORK, N. Y.

EVERYTHING FOR BADMINTON

Join the throng taking up Badminton. You'll enjoy this extra fast, thrilling game! Play with one of the three fine Cragin-Simplex badminton rackets. Send for special catalog describing Cragin-Simplex badminton rackets, shuttles and other equipment for the sport.

Hotel
MAYFLOWER
NEW YORK

ON CENTRAL PARK WEST. . . 61st to 62nd Streets

At The Gateway to Central Park

Enjoying one of New York's choicest locations . . . the park is your front lawn . . . accessible to all daily destinations. . . Spacious and comfortable suites of various sizes, permanently or transiently. . . perfect service.

Famous French Cuisine

CAFE BAR

WALTER J. WEAVER, Manager

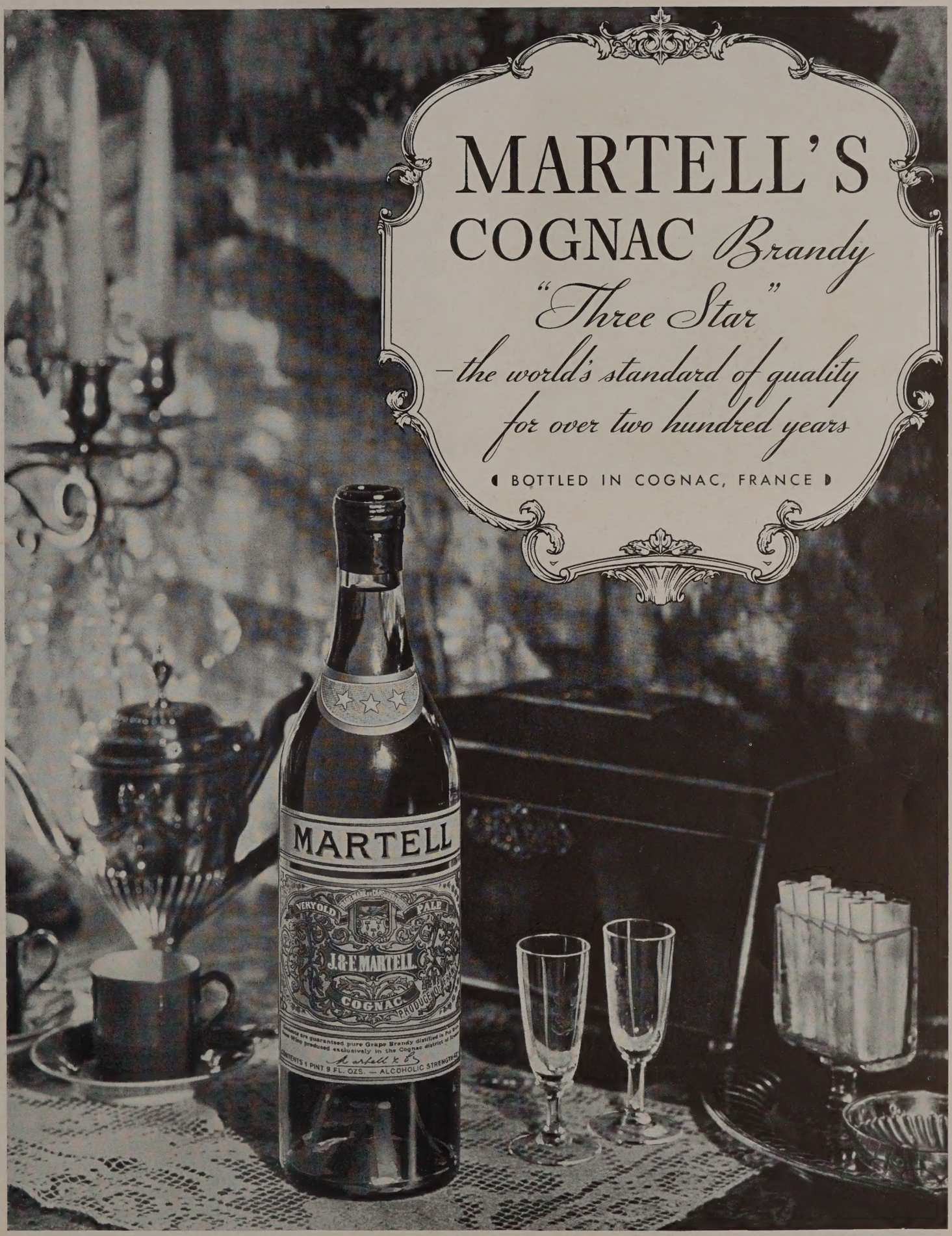

AT LEADING CLUBS, RESTAURANTS, HOTELS AND RETAIL STORES

PARK & TILFORD IMPORT CORPORATION, 485 Fifth Ave., N. Y., Exclusive U. S. Representative.

THE FAMOUS CASTLE DUINO IN ITALY
LIGHTING BY RUDOLF WENDEL

Artistic Indirect Lighting for Interiors and Gardens. Special lighting of flower ornaments and fountains.

IN PALM BEACH FROM DECEMBER 1st TO FEBRUARY 15th
Palm Beach Telephone: 6939
Paris New York—730 Fifth Avenue London

ANY NIGHT AT THE PLAZA

Brilliant gatherings . . . dinner and supper parties . . . music . . . dancing . . . entertainment . . . in the Persian Room with its colorful, cleverly lighted murals, reminiscent of an old Persian miniature. Year after year the Plaza maintains its position as New York's leading hotel, patronized by the socially elect. That indefinable something in Plaza service has set a standard both here and abroad. Plan to make the Plaza your home when you come to New York. Single rooms from $5. Double rooms from $7. Suites from $10.

Henry A. Rost, President and Managing Director

FIFTH AVENUE AT FIFTY-NINTH STREET

The PLAZA New York

Gem marquise diamond ring • gem emerald-cut diamond ring • marquise and baguette diamond clip and brooch combination.

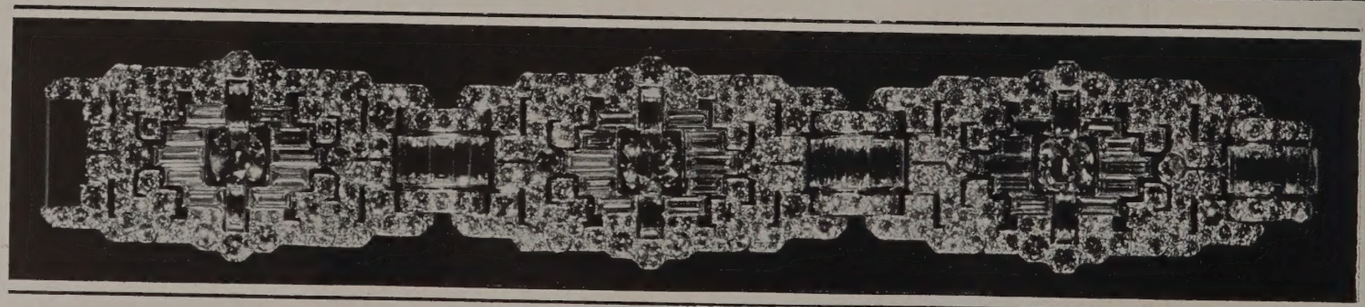

Round and Baguette Diamond Bracelet

GREENLEAF & CROSBY CO. Inc.

Palm Beach
The Breakers

620 Fifth Avenue ~ British Empire Bldg.
Rockefeller Centre
NEW YORK

Miami Beach
1000 Lincoln Road

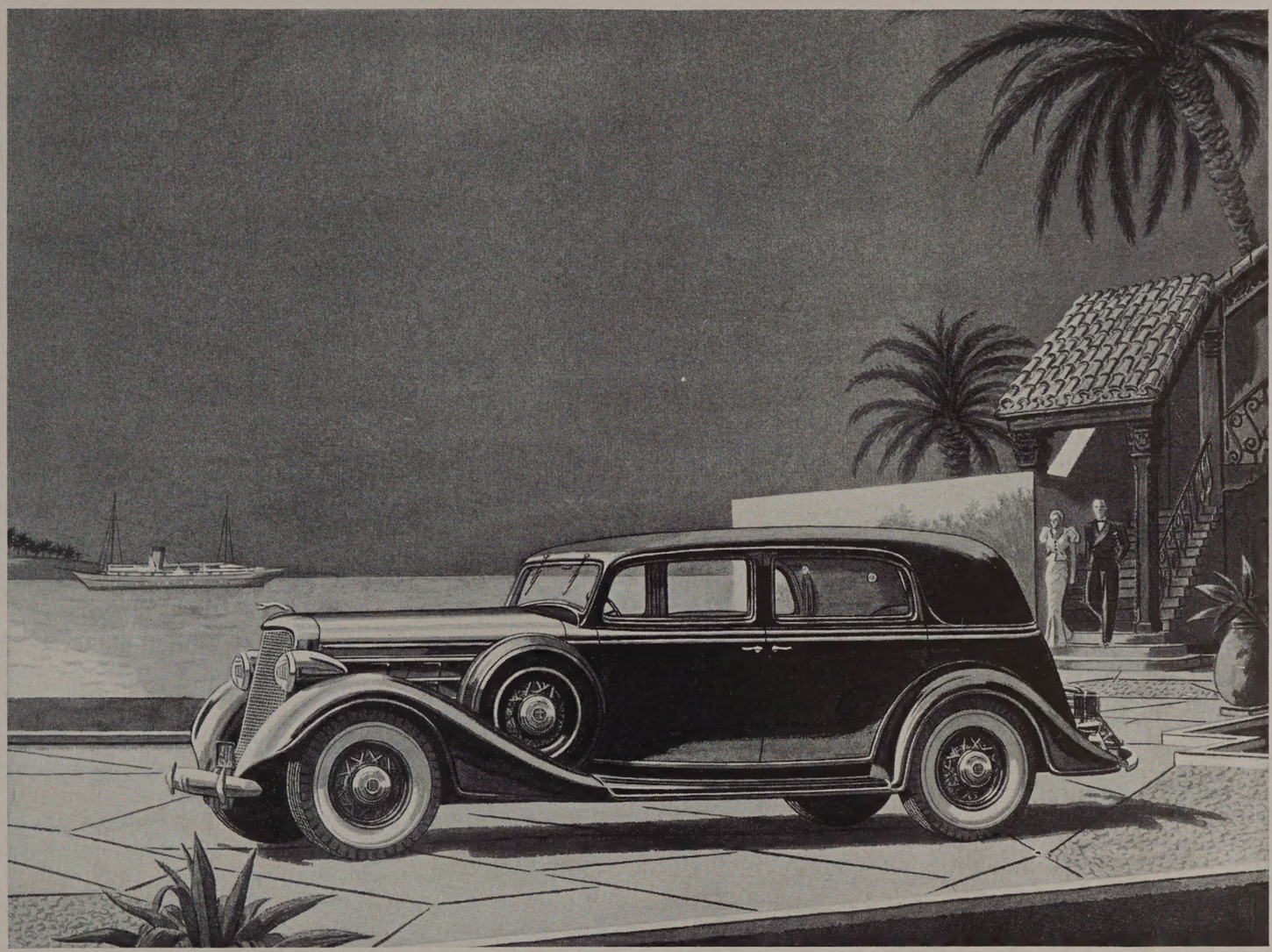

THE FIVE-PASSENGER TWO-WINDOW SEDAN

THE LINCOLN

To create as nearly perfect a motor car as is humanly possible has been, and is, the Lincoln ideal. A restless search for the better way to design, to build, goes on continuously. The result, expressed in the new Lincoln for 1935, is a vehicle more beautiful, comfortable and luxurious even than its predecessors. Here is the famous V-12 cylinder engine, developing 150 horsepower, brought to its highest point by Lincoln engineers. But this year, the engine is placed further forward in the frame, so that rear-seat passengers ride poised ahead of the rear axle, not directly over it. And the bodies, roomier because of this new designing, are cradled on the same long resilient springs with a lower center of gravity. Yet for all its length, sturdiness and comfort, this year's Lincoln is more alert, more flexible, more responsive to gear shifting and braking than ever before. In refinement of detail and every luxurious appointment, the new cars stand at the peak of the coach builders' art. Eighteen standard and custom-built models, the latter by Brunn, Judkins, LeBaron and Willoughby.

LINCOLN GALLERIES, PALM BEACH AVE. AT SUNSET, PALM BEACH, FLA.

THE NEW & CORRECT STYLES
IN GENTLEMEN'S CLOTHES & ACCESSORIES

For the Cruise, Southland and the Tropics

The styles we are showing for this season's cruise and travel wear are the results of our careful study at the important resorts here and abroad and are the choice of university men, sportsmen and international travelers

F. R. TRIPLER & CO.

OUTFITTERS TO GENTLEMEN

Established 1886

MADISON AVENUE AT 46 · NEW YORK

POLO AND PLAYERS

A WHIRLWIND SERIES of matches have been played recently at the famous Gulfstream polo fields under the auspices of the Gulfstream Polo club, known as the Meadowbrook of the South, between crack high goal polo groups known as the Texas and Florida teams.

Members of the Texas team include, C. B. Wrightsman, Cyril R. Harrison, George Oliver and Robert Bullock. Making up the Florida team are, Harvey W. Shaffer, Stephen "Laddie," Sanford, Terence Q. Preece and Raymond R. Guest.

Heading the hard-riding Texans is C. B. Wrightsman, an interesting figure on the polo grounds because he is one of the best mounted players in the country. His stud of ponies which he has assembled from all parts of the world is famous, perhaps the best known being the celebrated chestnut gelding, Pynchon, an Argentine pony that is considered as near perfection as a pony can be. Another famous Argentinian is the chestnut gelding, Pompito, a wonderful performer and of such superb conformation that for two or three years before leaving the Argentine he was adjudged the champion pony of the country. Wrightsman is a hard-working, painstaking player who holds his position well and is a dangerous man around a goal.

Cyril Harrison, No. 2 on the Texas team, is one of the highest handicapped men in the country. His rating is seven goals, just two under the top rating, making it obvious that there are comparatively few playing the game more versatile than he.

George Oliver is undoubtedly one of the coming players in the country. Although young, he has made such rapid strides in the past two seasons that already he is rated at five goals. Unless all signs fail he is destined to make a great reputation. He plays with great determination and like Harrison is an outstanding horseman.

Robert Bullock is a veteran of the line-up, a player who has been prominent in the game for a number of years, both in this country and England. Bullock is a strong player and there is no one in the game with finer control or who shows up more vividly in every play.

No. 1 on the Florida team is Harvey W. Shaffer, who has always been an outstanding athlete, playing baseball at Yale, and is now a golfer of note, being golf champion of the Meadowbrook club, where golf flourishes as well as polo. He is a brilliant and sensational hitter, the sort of player who makes such extraordinary goals that the gallery cannot refrain from a cheer.

Stephen "Ladie" Sanford is one of the best known figures in the game in virtually every part of the world. His stud of ponies for years has been celebrated and teams which he has headed have on any number of occasions won the Open Championship in the United States and in England.

Terence Preece, No. 3 on the Florida team is a familiar figure in Florida polo. He brings with him number of famous thoroughbreds for the play here and being a consummate horseman, he shows them to perfection. He is a fine striker and valuable in any company.

The back on the Florida team is Raymond Guest, who has recently been raised in the handicap list to seven goals. Like his brother, Winston Guest, he is one of the best known players in the game and resembles the former in his tremendous hitting and whirlwind playing.

GUILD BENEFIT

AMONG THE interesting affairs arranged for the advancement of local organizations is the Twilight Musical Tea to be given for the benefit of St. Agnes Guild of Holy Trinity Church on Sunday afternoon, Feb. 10. Through the courtesy of Mr. Hugh Dillman, the tea will be given at Sandy Loam Farm, his home on the brink of the Everglades about five miles west of the resort. Following tea, at which prominent members of the winter colony will act as hostesses, a program will be given by the Fisk Singers.

The hour is set at four o'clock, with the program at four-forty-five. Hostesses include Mrs. Henry R. Rea, Mrs. E. F. G. Slater, Mrs. Theodore Frelinghuysen, Mrs. George Alexander McKinlock, Mrs. John Francis Harris, Mrs. John Shepard, Jr., Mrs. Robert Dun Douglass, Mrs. Albert M. Banker, Mrs. Elisha Dyer Hubbard, Mrs. Thomas L. Chadbourne, Mrs. Ward Ames, Mrs. Wiley R. Reynolds, Mrs. Chester M. Williams, Mrs. E. Gray Pendleton and Mrs. William R. Sweatt.

The annual benefits of St. Agnes Guild are always well attended by members of the winter colony as well as by members of Holy Trinity. The guild is composed of young business women of the church, with Miss Ruby Edna Pierce as president. The concerts are given to obtain funds to enable the Guild to contribute its share of the expenses of the parish. In past seasons St. Agnes Guild has presented singers and entertainers of first rank at their concerts and the entertainment this year is outstading in musical excellence. Mrs. John Watson Doe is in charge of arrangements.

The Fisk Singers have made several appearances in private homes of the resort in past seasons. They are a group of eight Negro singers from Fisk University, who have won acclaim in musical centers of this country and in Europe. Presenting their special arrangements of Negro spirituals and well-known sonsg they have given command performances before King George V and Queen Mary of England, and have sung by special request of the late President Hindenburg, of Germany, and other notables on the Continent. Prominent on their program is their theme song, "I Want to Learn to Serve," a poem written for the Fisk Singers by Mr. Hugh Dillman, and set to music by Harry T. Burleigh, noted Negro composer and singer.

The entire program follows:

I—Spirituals

Steal Away—Goin' Up—O Lord, I Done What You Told Me—Study War No More—The Old Ark

II

I Want to Learn ot Serve
Poem written for Fisk Singers by Hugh Dillman; music by Harry T. Burleigh

A Spirit Flower ..... *Campbell-Tipton*
Passing By ..... *Purcell*
On the Road to Mandalay ..... *Speaks*

III

Lento ..... *Scott*
Polonaise ..... *McDowell*
Widmung ..... *Schumann*
The Sleigh ..... *Kountz*

IV—Spirituals

Lord, I Can't Turn Back—Goin' to Ride Up In the Chariot—There Is a Light Shinin' In de Heavens—Ezekial Saw the Wheel—Live a-Humble

POROSPUN SILK FOR SPORTS WEAR

This is the new sports silk success, a raw silk that is woven to resemble linen. Very cool, light weight, and washable. Tennis shorts and button-down - the - front skirt costume, a *Shirtmaker fashion, in white or natural . . . 19.75

BEST & CO
MIAMI BEACH
Near Roney Plaza

*Reg. U.S. Pat. Off.

FAIRYLAND
Children's Wear Inc.
· IMPORTERS ·
843-845 LINCOLN ROAD
MIAMI BEACH

• • •

Fine Apparel
For The
Well Dressed Child

• • •

BOYS AND GIRLS
Infancy to Sixteen

Showing a complete collection of Imported and Domestic Dresses — Suits — Knit Wear — Coats — Beach Apparel — Head Wear—Infants' Wear—Shoes

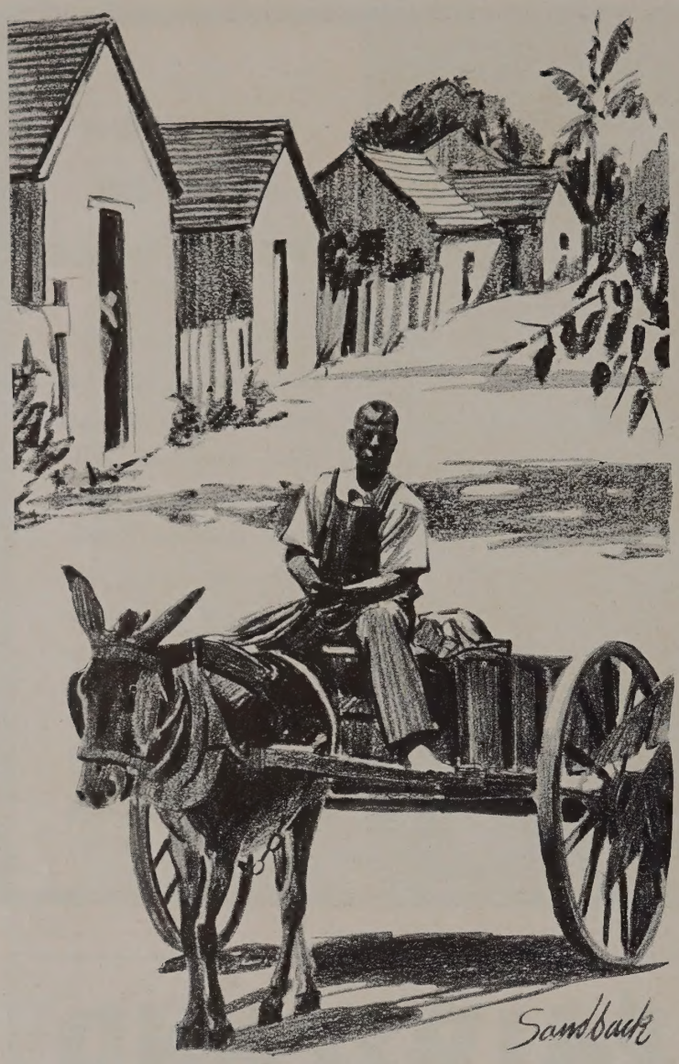

NASSAU

THE UNUSUAL VACATION

TO SAY that Nassau is different is to explain in a word the charm that has made it the playground of so many of the world's smart people. The Continental brilliance of resort-life is more delightful because of its setting in this picturesque old British Colony, quaint and colourful and rich in the lore of an adventurous past.

The current season brings many new pleasures to Nassau . . . notable among them the luxury of living at the British Colonial Hotel. With the comforts of this fine hostelry and its waterfront garden estate, rendezvous for tennis, for tea, or gay evenings . . . guests enjoy privileges of Paradise Beach and the Bahamas Country Club, and a sparkling new program of events . . . the whole round of summer sports and social gayety.

OVERNIGHT from Miami via Clarke S. S. Co. or Munson Lines—or 2 hours by Pan American Airways. With $100 U. S. Customs exemption and amazing economies in London and Paris wares, shopping in Nassau may repay the cost of ship or plane fare! For information, hotel reservations, etc., address: British Colonial Booking Director, P. O. Box 548, Coral Gables, Miami, Florida.

BRITISH COLONIAL HOTEL

NASSAU · · · BAHAMAS

THE NEW PALM BEACH HOTEL

Where Every Mood Can Be Satisfied

Ultra Equipped Rooms

L'AIGLON

Beautiful Patio Connected With a Spacious

DINING ROOM

and Dance Floor

THE EAST PATIO

A Spot Never to be Forgotten

Rates Gladly Submitted

M. L. PETERSON, Manager

NEW PALM BEACH HOTEL PALM BEACH

NASSAU

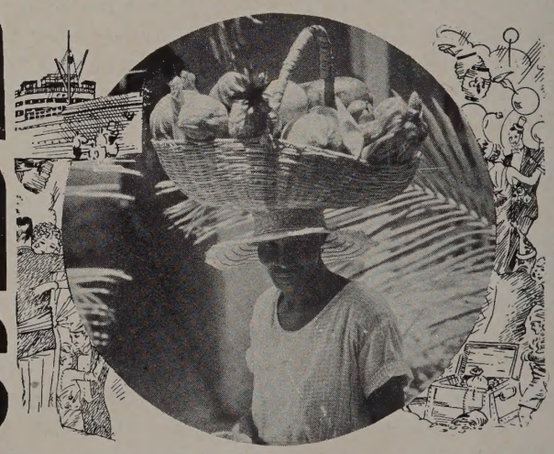

It's the thing to do!

Join the smart set taking these exciting three and four-day cruises to romantic Nassau aboard the palatial S.S. New Northland. Enjoy the gaiety in the Pirates' Den Cafe on the afterdeck during the overnight crossing. Cool, restful nights in Nassau with the ship as your hotel.

Inclusive Cruises

3-day cruises From Miami, Mondays $29.50 and up

4-day cruises From Miami, Thursdays $35.00 and up

Overnight Crossings

One Way $9.50 and up

Return $17.00 and up

Ship leaves Miami 4 p.m. Mondays and Thursdays.
Ship leaves Nassau 3 p.m. Sundays and Wednesdays

377 Fifth Ave. New York Tel LEX. 2-6200

CLARKE Steamship Co~Limited

211 South East First St. Miami, Fla. Telephone 3-2163

SUBSCRIPTION TERMS

Palm Beach Life is 25 cents a copy; $3.00 a year by subscription, postage paid in the United States, Alaska, Mexico, Panama, Cuba, Porto Rico, Hawaii, Guam, the Philippines, and Canada. Postage to other foreign countries, $1.00 extra.

Eastern Representative
Victor S. Grandin, 522 Fifth Ave.
New York City, N. Y.
Telephone Vanderbilt 3-9517

PALM BEACH LIFE

(Registered United States Patent Office)

PUBLISHED WEEKLY DURING THE PALM BEACH SEASON
The Davies Publishing Co., Inc.
PALM BEACH, FLORIDA
OSCAR G. DAVIES, President and Publisher

RUBY EDNA PIERCE.....Editor and Business Manager

VOL. XXIX.....TUESDAY, FEBRUARY 5, 1935.....No. 4

Palm Beach Life is on sale at all the Hotels on the Florida East Coast Railway and Hotel System and generally circulated at PALM BEACH, MIAMI, JACKSONVILLE, ST. AUGUSTINE, DAYTONA BEACH, NASSAU, NEW YORK CITY and ORMOND.

Copyrighted at Washington, D. C., 1930, by The Davies Publishing Co. Inc. Entered at Tallahassee, Florida, December 15, 1906. Entered as second class matter February 8, 1915, at the Post Office at Palm Beach, Florida, under the act of March 3, 1879.

HI-JACS

Sweaters for Highballs

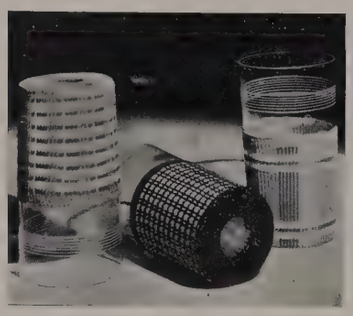

NON-SKID TEXTILE TIGHTS—IN GAY PLAIDS AND STRIPES — FOR WET GLASS BOTTOMS!

THEY SOLVE THE "COASTER" PROBLEM. NO WORRY ABOUT THE PIANO TOP.

THE SEASON'S SMARTEST AND MOST AMUSING DRINKING ACCESSORY; THEY TOOK NEW YORK BY STORM—AND ON TO FLORIDA!

You'll find them at:

ALTA CARTER'S
6 Via Parigi

MR. FOSTER'S REMEMBRANCE SHOP.
112 North Palm Beach Ave.
and Breakers Hotel

BILLBOARD BARN
5 Via Mizner

HATCH'S
West Palm Beach

Contents

Polo and Players 6
Guild Benefit 7
Mr. and Mrs. A. Kinnaird Tod 11
Cottage Colony Society Life 12
Resort Golf Tournaments 14
Tastes and Toilettes 16
Women of Fashion 17
Palm Beach Club Activities 20
On Sunny Palm Beach Sands 22
Anglers Eldorado 23
Bal de Tete Hospital Benefit 24
The Everglades Club 25
Metropolitan Society Notes 26
Among the Palms 28
Resort Tennis Tourneys 29
Miami Beach 30
Nassau 32
Beneath the Stars 33
Cottage Colony List 38
Transatlantic Sailings 48

Martha West
SPORTSWEAR

AND

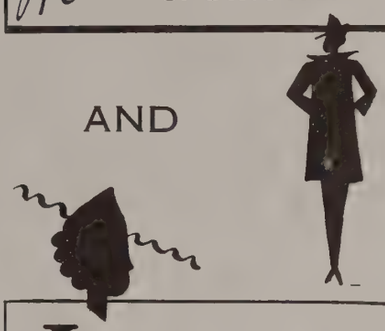

Jean King INC.
HATS

YOU ASKED FOR US . . . SO HERE WE ARE! ON LOCATION! AND IN A SHOP DEVOTED TO YOUR SOUTHERN NEEDS.

266 Worth Avenue
Palm Beach

Madame Yovin

MODISTE

20 WEST 58th STREET, NEW YORK

Announces

Her finest collection of Sportswear for the South.

Also new French importations in Evening Gowns and Wraps.

Specializing in Style and Originality for the well dressed woman.

Photo—Louis Werner

Beautiful Jewels—

A Chic Woman—

One a compliment to the other

Charles L. Seale, Inc.

180 Broadway, New York

Established 1885

New York — Paris — London — Antwerp

The

Ask Mr. Foster

Travel Service

REG. U. S. PAT. OFF.

Air travel brings one to foreign lands in a few hours from Miami. Cuba is but across the street —the ancient ruins of a past civilization in Yucatan are before you in seven hours—a few more hours' easy flight over everchanging landscapes will bring you to the interior cities of Central America formerly almost inaccessible. Haiti can be reached in seven hours—just beyond lie all the glamorous isles of the Spanish Main. The beautiful city of Rio de Janeiro is now reached in seven days—Montevideo and Buenos Aires in nine days instead of long weeks of sea voyaging.

The Foster folks have air toured these interesting countries and will gladly tell you all about the delights of flying. We will supply information about air travel anywhere—we will secure your ticket, make plane reservation—tell you about hotels and what to see. You are invited to *Ask* Mr. Foster

Office in THE BREAKERS—outside entrance facing the casino

No Charges

No Fees

COUNTY ROAD AT BRAZILIAN AVE. PALM BEACH FLORIDA

HIMEBAUGH & BROWNE BOOK STORES, INC.

WISH TO ANNOUNCE AN UNUSUAL

SALE

AT ASTONISHINGLY LOW PRICES

BOOKS—Fine Standard Sets, Rare Books, Color Plate Books, Sporting Books, Individual Books in Fine Bindings

AUTOGRAPHS—Original Letters and Autographs of Famous People

PICTURES—Paintings, Sporting Prints, Fine Etchings, Water Colors

CHILDREN'S BOOKS—Colorful Books for All Ages

CURRENT BOOKS—The Important Books of All Publishers

For the past six months we have been gathering private libraries in England and America, just for this sale. It is one of the most interesting collections of sets, individual books in fine bindings, color plate books, rare books, autographs, sporting prints and etchings.
Of course the earlier your visit the better the selection.

Himebaugh & Browne

BOOK STORES, INC.

PALM BEACH, FLORIDA

—Frank Turgeon, Jr.

MR. AND MRS. A. KINNAIRD TOD

of New York and The Bandbox in Chilean Avenue, long-time members of the winter colony and active in the social life of the resort.

COTTAGE COLONY SOCIETY LIFE

SOCIAL life at the resort is getting into full swing with entertaining among Palm Beach's smart set largely confined to the palatial villas where house parties are in progress. The round of festivities that attend Mr. Joseph E. Widener's sojourn at Il Palmetto began with a dinner there enjoyed by members of fashionable society in the resort. The occasion marked the arrival there for the season of Mr. Widener's son and daughter-in-law, Mr. and Mrs. Peter A. B. Widener, II.

Mr. Widener's guests for dinner were Mr. and Mrs. Harrison Williams, Mr. and Mrs. Robert Livingston Clarkson, Mr. and Mrs. Herbert Pulitzer, Mr. and Mrs. Lawrence Waterbury, Mr. and Mrs. Robert D. Huntington, Capt. and Mrs. Alastair Mackintosh, Mr. and Mrs. Nino Lo Savio, Capt. and Mrs. R. Amcotts Wilson, Col. and Mrs. Jay O'Brien, Mr. and Mrs. Stephen Sanford, Mrs. William Randolph Hearst, Mrs. Dodge Sloane, Miss Louise M. Iselin, Miss Grace Amory, Major Pryce Harrison, Baron Hubert Panz, Mr. Charles A. Munn, Mr. Gurnee Munn and Capt. Cecil Boyd Rochfort.

* * * *

One of the largest affairs of the week was the housewarming at which Mr. and Mrs. Grover C. Loening of Margrove, Mill Neck, L. I., entertained at Manana Point, their new home near the Inlet. Guests enjoyed an inspection of the attractive villa and the grounds and attention was centered on the private landing for seaplanes on the lake front. Receiving with Mr. and Mrs. Loening, were their house guests, Mr. and Mrs. Rudolph R. Loening of Glimpse Water, Glen Cove, L. I. Among the guests were Mr. and Mrs. Robert D. Huntington, Mr. and Mrs. T. Suffern Tailer, Mr. and Mrs. John Barry Ryan, Jr., Mr. and Mrs. Harrison Williams, Miss Louise Iselin, Mr. and Mrs. Edward T. Stotesbury, Mr. and Mrs. J. Leonard Replogle, Dr. and Mrs. A. Hamilton Rice, Hon. Lady Bingham, Mr. and Mrs. Frank Miller Gould, Mrs. Paul Abbott, Col. and Mrs. Latham R. Reed, Mr. and Mrs. Lawrence Waterbury, Mr. and Mrs. Maurice Fatio, Mr. and Mrs. Oscar Johnson, Mr. and Mrs. Allan A. Ryan, Jr., Mr. and Mrs. George Edward Kent, Jr., Mr. and Mrs. Luis Martinez de las Rivas, Mr. and Mrs. Frederick R. Sears, Jr., Mrs. Quentin Field Feitner, Mrs. Dodge Sloane, Mrs. Fair Vanderbilt, Miss Frances Maddux, Mr. Milton W. Holden, Mr. Charles A. Munn, Mr. Gurnee Munn, Mr. Raymond Guest and Mr. William E. D. Stokes, Jr.

* * * *

Mrs. James W. Corrigan, a member of international society, arrived by plane from New York in company with several friends to occupy Louwana, which she has leased. Accompanying her south were Miss Eleanor Barry, of Barrymead, Llewellyn Park, Orange, N. J., and Mr. Bradford Norman, who are her house guests at Louwana, also Mr. Allan A. Ryan, Jr., who has joined Mrs. Ryan at Casa dei Leoni. Mr. William Rhinelander Stewart, who visited Mr. Gurnee Munn at Louwana earlier in the season, and Mr. Lytle Hull will join Mrs. Corrigan's house party early this month.

* * * *

Mrs. George G. Bourne, of New York, is the house guest of Mr. and Mrs. Jay F. Carlisle at Las Campanas, their villa in Golf View Road.

* * * *

Mrs. Frank Lyon Polk, of New York, is visiting the Hon. Mrs. Frederick E. Guest at Villa Artemis, her ocean front villa. Mrs. Polk is the wife of one of New York's most distinguished lawyers, who served as acting secretary of state from 1918 to 1919 and headed the American Delegation to the Peace Conference at Paris from July to December of 1919. Mr. Christopher Dunphy of New York is also a guest at Villa Artemis.

* * * *

Mr. and Mrs. Charles Edward Merrill have arrived from New York to pass the season at Mille Fleurs, their villa in Brazilian Avenue, where their son, James Ingram Merrill, has been living since early in January with Mrs. Merrill's mother, Mrs. William Ingram. Mr. and Mrs. Merrill are important members of the resort colony. Their summer place, The Orchard, is a center of social activity at Southampton, L. I.

* * * *

Mr. and Mrs. Beverley Bogert have arrived to occupy Mrs. Margaret Emerson's villa in Banyan Road for six weeks. Their daughter, Miss Lesley E. Bogert, accompanied them.

* * * *

Mr. and Mrs. Robert D. Huntington entertained at dinner at Tre Fontane, in Singer Place where Mr. and Mrs. T. Suf-

—Photo by Townend

MRS. BERNARD HENRY KROGER
of Slantacres, East Walnut Hills, Cincinnati, and Palm Beach. Mr. and Mrs. Kroger have named their newly completed Louis XVI villa, Beau Rivage.

HOGARCITO
the Golf View Road villa of the Franklyn L. Huttons, which Mrs. Fair Vanderbilt is occupying for a second season.

fern Tailer are their house guests.

* * * *

Mr. and Mrs. Wiley R. Reynolds gave a dinner at La Solano, their villa on South Ocean Boulevard, where Mr. Reynolds has just returned from New York.

* * * *

Capt. Alexander Freeland, of London, who has been the guest of Mr. Milton Holden on Peruvain Avenue, is now visiting Mr. and Mrs. Arthur Somers Roche at their villa in Via Bellaria.

* * * *

Mr. and Mrs. Herbert Pulitzer entertained forty guests at a buffet dinner one evening last week at Sea Side, their cottage in Breakers Row, where her daughter, Miss Grace Amory, and Major Pryce Harrison, are passing the season.

* * * *

Mr. and Mrs. J. Terry West of Villa Tramonto, their home in Vita Serena, are giving a series of interesting social affairs this season.

* * * *

Mrs. Richard High Carleton, Jr., of New York has arrived to visit her parents, Mr. and Mrs. Peter H. B. Frelinghuysen at their home in El Bravo Way.

* * * *

Mr. and Mrs. Arthur Meeker, of Chicago, are the guests of Mr. and Mrs. George Alexander McKinlock at Casa Alejandro.

* * * *

Lady Lewis, wife of Sir Willmott Harsant Lewis, has arrived in Palm Beach for a visit with her mother, Mrs. Frank B. Noyes in Major Alley. Lady Lewis is an annual visitor in the resort. Her husband, Washington correspondent of the London Times, was knighted for his great achievements as a war correspondent.

* * * *

Surrogate James A. Foley, of New York, and Mrs. Foley, who are passing a fortnight at the Breakers, were honor guests at a reception given by Mr. and Mrs. James Taylor Terry, of Swallow Ridge, Southampton, L. I., at their home in Sea View Avenue. Guests included members of the large Southampton colony in the resort. The Foleys are members of the summer colony at Southampton, where they have a home, The Fairways.

* * * *

Mrs. Paul Cook Downing of Madison, New Jersey, is to occupy her new villa on El Bravo Way. Mrs. Chalmers Wood, of Syosset, Long Island, who was the house guest of Dr. and Mrs. John A. Vietor at their new villa, has joined Mrs. Downing.

* * * *

Mr. and Mrs. Donald Grant Geddes of New York and Glen Cove, L. I., are occupying La Billucia, Alexander Rutherford's ocean front villa, for the season. They have visited here formerly and are members of the Everglades Club.

* * * *

Mrs. John C. O. Marriott, of London, has arrived to visit Mr. and Mrs. John Barry Ryan, Jr., at Oheka. Mrs. Marriott is visiting in New York where she arrived recently from her home in London.

* * * *

Mr. Ogden Phipps, of New York, is visiting with Mr. and Mrs. H. C. Phipps at Heamaw.

* * * *

Mr. and Mrs. Frederick T. Bedford, of New York, will pass the season at the cottage on Clarke Avenue which they have leased. Mrs. Bedford's brother-in-law, Mr. John Winthrop Foster, of Cedarhurst, L. I., is their house guest. Early this month their daughters, the Misses Helen W. and Ruth T. Bedford, will join their parents for the season. Miss Helen Bedford, a noted equestrian, is remaining in the North to ride with the Fairfield County (Conn.) Hunt of which she is master of hounds.

* * * *

Mr. and Mrs. Oscar L. Gubelman, of New York, are visiting Mr. and Mrs. Christopher D. Smithers at Pelican Point. Mr. and Mrs. L. DuPont Irving of Irvington-on-Hudson will join them there soon.

* * * *

Mrs. Oliver Eaton Cromwell, of New York and Newport, with her daughter, Eva Cromwell, has leased a cottage at 234 Chilean Avenue for the season. Mrs. Cromwell, a daughter-in-law of Mrs. Edward T. Stotesbury, was guest of honor at a luncheon at El Mirasol.

International News Photo

AT THE WILSON'S POOL
Mr. Alfred G. Vanderbilt, Miss Dorothy L. Richards, Col. Jay O'Brien and Baron Hubert Panz of Austria take a sunbath between plunges.

Resort Golf Tournaments

AFTER a lull of a week, which gave everyone an opportunity to discuss the pros and cons of the annual Lake Worth tourney, the putting of Tommy Goodwin and the driving of T. Suffern Tailer, which should have won and why, resort golf enthusiasts will have the opportunity of dividing their time between two outstanding tournaments this week.

At the Palm Beach Golf club, the Annual South Florida event starts with the qualifying round, including some of the most prominent golfers in this section.

At the Palm Beach Country club, the famous Artists and Writers annual winter tournament, comprising internationally known figures of the brush and pen, has already started.

Tommy Goodwin, who won the South Florida event last year, and in fact, four out of the five tournaments played, will endeavor to take this tourney, having already won the Lake Worth event last week, by defeating T. Suffern Tailer in a hard fought match, 3 and 2.

Goodwin has a strong opponent in Tailer, and it is expected that Celeste Durand, prominent Miami player, and Arthur Lynch, New York Metropolitan star, may be on hand to make the first flight an interesting battle.

Others expected to enter the lists include: William H. Hyde, Ridgeway, Pa.; William B. Langford, Chicago; Hugh L. Willoughby, Jr., Philadelphia; Manuel Ortuno, West Palm Beach; Chris Dunphy, New York; Harvey W. Shaffer, New York; Leon R. Sikes, West Palm Beach; J. E. McAuliffe, Kew Gardens, L. I.; William Dennison, Philadelphia; Arthur Brown, Fall River, Mass.; C. W. Kittleman, Greenville, Miss.; Kenneth H. McNeil, Bridgeport, Conn.; C. I. Williams, Pinehurst, N. C.; Robert Crosbie, Newton Center, Mass.; George E. Elliott, Chevy Chase, Md.; Allan K. Wylie, Winnetka, Ill.; James H. Howard, Framingham, Mass.; Blaine Zuver, Cleveland, Ohio; Gordon W. Lynn, Jamaica, L. I.; Elliott Sperber, New York; Judd Spray, Canton, Ohio; Paul Heston, Washington, D. C.; D. G. Legget, New York; W. H. Carpenter, New York; Stuart G. Rosson, Baltimore; S. A. Moody, Brookline, Mass.; T. W. Hager, Forest Hills; Roger Bacon, Palm Beach; R. A. Sweet, Binghamton, N. Y.; I. I. Tarshis, Montreal; Arthur Hammerstein, New York; Dr. R. C. Denison, Lake Worth; William Mark, Miami; H. S. Moody, Brookline; Pierre L. Willis, Stamford, Conn.; H. L. Richards, South Orange, N. J.; Jack Haid, Brookline; P. J. Kane, New York; Dr. Edward Martin, Media, Pa.; R. C. Maxwell, Jr., Princeton, N. J.; Jerry Hilborn, London; England; C. B. O'Dell, Johnstown, N. Y.

The Artists and Writers Aggregation, offer some of the most unique golf seen in these parts, a jolly and most companionable group, whose bon mots, pen pictures, and illustrations, provide comment at practically every American household.

Although termed the Artists and Writers Golf association, a large portion of the group is composed of famous cartoonists. They came into the lime-light last year when Fontaine Fox of Tooner-ville Trolley fame, broke the record of Grantland Rice, perennial winner of the tourney and took the crown for his cartoonist contemporaries.

About 50 members of the contingent are scheduled to arrive here, making their headquarters at the Breakers Hotel. Among those expected are: George Abbott, McClelland Barclay, Sumner Blossom, Mr. and Mrs. Rex Beach, William J. Boardman, Mr. and Mrs. Gene Buck, William L. Chenery, Dean Cornwell, Frank Crowninshield, Mr. and Mrs. Owen Davis, James Montgomery Flagg, Eugene Forker, Fontaine Fox, Albert J. Gibney, Rube Goldberg, John Golden, Leon Gordon, Charles A. Hughes, Phillip Kobbe, John LaGatta, Frank D. Lyons, Charles McAdam, John T. McGovern, Carl Mueller, Dr. Leander A. Newman, Alfred Pach, Floyd W. Parson, James Powers, Raymond C. Schindler, Richard

Photo by Ray Dame

REX BEACH
noted writer, who always furnishes some hot competition in the Annual Artists and Writers Golf Tourney

Photo by Ray Dame

GRANTLAND RICE
president of the Artists and Writers Golf Association, and premier sports authority in the country who will tee off at the Country Club in their annual tourney.

L. Simon, Otto Soglow, Merle Thorpe, Ben Ames Williams, Edgar F. Wittmack, Le Roy P. Ward, H. T. Webster, Ray McCarthy, David Roberts, Herb Roth, Arthur William Brown, Frank H. Willard, Lawrence Schwab, James M. Neville, Hamilton Fisher, J. B. Baer, Everett Jacobs, Clarence Budington Kelland, P. J. McCoy and others.

Saturday will mark the initial inter-club play of the newly formed Palm Beach Golf League, which was organized for the purpose of promoting friendly golf competition between membership clubs within the resort.

Four man teams, picked each week from membership groups of the Old Guard Society, Palm Beach Golf club, Everglades club and Country club, will complete in match play competition over the three club courses. Play will take place each Saturday and continue through March 16.

This Saturday, a team from the Old Guard Society will meet the four man team of the Palm Beach Golf club over the Golf club course, and the Country club will meet the Everglades foursome at the Everglades club, starting at 2:15. Charge will be one dollar per person, the money going toward the purchase of prizes for the winning team and for a club pennant which will be flown from the club house of the championship foursome, until the following season.

Play will be a best ball affair on the point system, each team having a chance to win 10 points on the two foursomes and 20 points on the four individual players, making a possible 30 points for each match.

At 5 o'clock Saturday afternoon there will be a meeting of the contestants of the four club teams at the Everglades club, to which all are urged to attend. At that time the Palm Beach Golf League will be formed and officers will be elected.

Contestants of each club group from which teams will be selected include, Old Guard Golfers, Hugh L. Willoughby, Jr., captain, William B. Langford, Blaine Zuver, G. Stuart Rosson, Elmer Rich, Dr. Edmund LeRoy Dow, Dr. A. Sherman Downs, J. Ernest Smith, Joseph C. Hutchison, Clarence Hall, M. W. Sloan, Henry Hinde, William MacNeill.

Everglades club: Chester Williams, Harold Lihme, Winthrop Williams, Clinton S. Dow, G. Horton Glover, Charles A. Klotz, Ward Ames, Homer E. Gale, E. P. Charlton, Jr.

Palm Beach Country club: William H. Hyde, captain, T. Suffern Tailer, Edward V. Quinn, Elliott Sperber, Edwin C. Gedney.

Palm Beach Golf club: James H. Howard, captain, M. A. Carroll, Tommy Goodwin, Emil Mosbacher, Arthur Somers Roche, Jerry Hilborn, Roger Bacon, H. S. Moody, Jr., C. W. Kittleman.

Schedule of play is as follows: Saturday, February 2, Old Guard vs. Golf club at Golf club and County club vs. Everglade at Everglades; Saturday, February 9, Old Guard vs. Country club at Country club and Everglades club vs. Golf club at Golf club; Saturday, February 16, Everglades club vs. Old Guard at Golf club, and Golf club vs. Country club at Country club; Saturday, February 23, Golf club vs. Old Guard at Golf club and Everglades vs. Country club at Country club; Saturday, March 2, Country club vs. Old Guard at Golf club and Golf club vs. Everglades at Everglades club and Country club vs. Golf club at Golf club; Saturday, March 16, playoff of existing ties.

Miss Virginia Hall won the Ladies' swatfest tournament at the Everglades Club recently, emerging from the play with a two point margin. Mrs. Joseph Kirke Love, Mrs. E. C. Warner, Miss Elinor Dow and Mrs. C. B. Long each tallied a one point lead. Other contestants taking part included Mrs. John Mitchell, Mrs. Clinton S. Dow, Mrs. George E. Williams, Mrs. Charles Herendeen and Mrs. Jesse Smith.

The Men's swatfest tourney was won by Mr. G. Horton Glover. Other players were: Mr. George Keim, Mr. H. J. Hinde, Mr. Homer E. Sawyer, Dr. Hammond Leroy Dow, Mr. B. H. Kroger, Mr. Fred H. Ward, Mr. Winthrop Williams and Mr. Clinton S. Dow. Prizes for the event were donated by Mr. Clarence Hall.

Mr. Lawrence Marx of New York came out the winner in the regular Saturday afternoon blind bogey or sweepstakes tourney played at the Palm Beach Country Golf Club, while Mr. William H. Hyde, of Ridgeway, Pa., and Mr. H. S. Moody, Jr., of Brookline, Mass., were tied for second place.

Those playing in the event were Messrs. Harry Rosenfeld, I. F. Lehman, Jerry Hilborn, W. J. Martin, C. B. O'Dell, H. S. Moody, Jr., William Peterson, Jack Haid, S. A. Moody, R. Rubican, P. J. Kane, Tom Welch, F. S. Wynn, H. H. Semmes, H.G. Day, H. K. Elston, Jr., Dr. Frank Aydelotte, Dr. Edward Martin, William H. Hyde, Elliott Sperber, O. W. Smith, L. M. McNaughton, Judge Wollard, Lawrence Marx, Dr. A. Sherman Downs, Mrs. W. J. Martin and Mrs. Lawrence Marx.

Drawn Especially for the Artists and Writers by Rube Goldberg—Swell Guy!

Tastes And Toilettes

BLUEBIRD blue, a beautiful soft tone like the flash of a bluebird's wing among the apple blossoms of early Springtime, was the color chosen for the decorative scheme at the President's Birthday ball last week. Bluebird blue and silver decorated the walls of some seven thousand gathering places all over the country, from a little log hut a hundred and fifty miles from a railroad to the balloons at the Colony Club, and the dresses of many of the smart women seen on the dance floor.

The old saying that a man likes any color, so long as it's blue, has a foundation in cold fact. It is almost an impossibility to find a man who does not like blue. There must be some deep psychological basis for the fact. Perhaps because the prescribed color for little boy babies is a shade of blue, "baby blue," and they get used to it long before they realize they are having reactions. So the advice to girls a-husband-hunting still holds good—wear a blue gown.

* * * *

Miss Edna Brokaw was dancing at the Colony Club recently in a green-and-white checked taffeta frock that is most effective with her brunette coloring. A striking note is achieved by having the wide shoulder straps cross over the backless waist after the manner of beach shorts. The skirt has circular insets from the knees at front and back and is topped with a wide green kid belt. White kid slippers with flat bows of the checked material complete the ensemble.

* * * *

Mrs. Henry Buhl wears a lovely model robe de style in black net, crisp and bouffant, over black taffeta. The entire dress consists of inch-and-a-half bands of net with each band in the skirt fuller and fuller until it fairly billows to the floor. Jade green satin ribbon fits from the waist top to the decollete back and the same color is effected in the satin evening slippers. Adding the final touch of chic is a net cape of matching ruffles that carries out the note of increased fullness at the bottom and ties demurely under the chin.

* * * *

Mrs. Charles I. Corby while visiting Breakers Beach, was attired in a smart frock of sheer wool in light navy, fashioned with surplice vest of heavy white rough crepe. Her hat was of basket weave straw in a matching blue with feather trim. With it she wore attractive blue accessories.

* * * *

Mrs. Charles Morgan wore recently at Breakers Beach, a straight sports skirt of deep brown, worn with a short fitted jacket of white flannel and a gay silk scarf. Her becoming hat was a high crowned affair of white felt.

* * * *

Miss Dorothy J. Richards one of the resort's most attractive brunettes, wore tangerine chiffon at the formal opening of the Colony Club. The gown was form fitting with rows of wide tucking from the decollete yoke to the knees, where yards of chiffon, cascading to the floor, provided the fullness necessary for dancing. A long scarf of the same material was pulled through a rhinestone circlet at the throat and draped across the shoulders to fall in graceful folds down the entire length of the gown. A short ermine cape of unusual fullness made the ensemble even more striking.

* * * *

Mrs. Jay O'Brien's blonde beauty was enhanced by the platinum gray gown of gleaming satin that she wore to her smart dinner at the Beach Club recently. The dress was cut on form fitting lines with the fashionable slit skirt and the very low bodice was held by only the narrowest of rhinestone shoulder straps.

* * * *

Mrs. Harrison Williams, noted for her smart gowns, made dusky rose cellophane her choice for the O'Brien dinner at the Beach Club. A short black velvet jacket was turned back to reveal two cellophane gardenias at the throat.

* * * *

Miss Louise M. Iselin came to the O'Brien dinner at the Beach Club in a cool-looking gown of white chiffon whose only trimming was long white fringe draped in effective lines over the waist and lower skirt.

* * * *

Miss Ruth Kadel, a Breakers guest, wore at the Colony Club an evening gown of gray chiffon. The skirt was very full and a finger tip cape, of two wide net flounces, was caught with rhinestone clips at the shoulders. A prim little corsage of violets worn in the center of the yoke, furnished the only color note of the ensemble.

* * * *

Miss Mary Brown Warburton chose a gown of black triple-sheer for the opening of the Colony Club. The dress was simply cut with a finger tip jacket banded in black sequins. Her flowers were orchids and were held in place with a diamond corsage pin.

* * * *

Mrs. Robert H. Hassler looked very attractive at the Sea Spray Beach Club, in a tailored jacket of powder blue, navy and white wool knit worn with a shirt waist frock of white crepe. Her hat was a clever model of white toyo banded in powder blue. White accessories completed the details of her costume.

* * * *

Mrs. Walter Hopkins, while visiting at the Breakers Beach, wore a suit of string linen, with hip length jacket and straight skirt, and a crepe blouse of white printed motif on a ground of deep brown, which featured a Schiaparelli neckline. Her hat of matching straw fabric had an irregular brim and a smartly creased crown with a wooden sailfish in brown and blue posed on the front.

* * * *

Countess Marie Signorini was attractively attired at the Bath and Tennis Club in short slacks of natural linen with a top of yellow figured pique. Her short linen jacket of rusty brown was softly flared in back.

* * * *

Mrs. John Edwin Dietz while visiting the Bath and Tennis Club wore a frock of tawny yellow crepe, the blouse with inverted pleat in back and the pockets finished with cartridge pleats. Her hat of white felt was very becoming and with it she wore white accessories.

* * * *

Mrs. George A. Eddy wore at luncheon at the Bath and Tennis Club, a white crepe frock with wide reveres edged in powder blue. With it she wore a matching blue scarf and a coat of white wool collared in fox. Her large hat of basket weave straw had a brim turned up in back.

* * * *

Miss Sarah Gardner, daughter of Mrs. Henry B. Gardner, visited the Bath and Tennis Club becomingly attired in a tailored frock of hunters green wool with a small hat of matching fabric and a swagger coat of white wool.

WOMEN OF FASHION.

BY PHILIPPE DE VASANNI HULITAR

MRS. AKSEL C. P. WICHFIELD SKETCHED AT THE OPENING OF 'THE COLONY' WEARING A DISTINGUISHED GOWN OF METAL CLOTH IN GOLD AND WHITE. THE SMALL BLOCK WEAVE OF THE MATERIAL WAS A PERFECT FOIL FOR MRS. WICHFIELD'S BEAUTIFUL JEWELS. THE DECOLLETÉ OF THE GOWN WAS NOTEWORTHY, SLASHED SO AS TO FORM A HANGING FLAP, IT WAS HELD BY TWO CLIPS OF RUBIES. AN EXQUISITE CHAIN OF MARQUISE AND EMERALD CUT DIAMONDS COMPLETED HER BRILLIANT TOILETTE.

The wide brimmed hat for resort wear appears in a red-and-white checked sportspun silk, with peaked crown and side ornament. It was worn by Miss Betsy Gaynor in the Miami Biltmore Fashion Show at the Waldorf Astoria. Model from Jean King.

Ideal for a trip to the races is this beige camel's hair coat from Alfred Dunhill of London. The young lady in the photograph ensures her further comfort by carrying a racing seat.

Peck & Peck's own diagonal Hillbilly tweed makes this good-looking double-breasted sports coat. The tweed is hand loomed by the Hillbillies of North Carolina and dyed especially for Peck & Peck to match their Shetland sweaters in maize, jack rose and green—and.. it.. comes.. in white, of course. With it is worn a dashing, robinhood type of hat, off the face on one side and down on the other, of matching tweed.

MISS MIMI RICHARDSON
wears a tennis ensemble of rough noile silk which can be worn with or without the skirt of the same new silk. Peter Pan collar, breast pockets, a front border with buttons and inverted pleats on the shorts are the style notes of this tennis suit. From Best & Co.

Palm Beach Club Activities

THE OPENING Buffet Froid at the Beach Club on Thursday attracted more than the usual attention and the famous dining room was crowded with regular patrons as well as numerous parties from nearby resorts who came to Palm Beach for the occasion. Jean Broca, wizard of the culinary art, outdid himself with an array of breath-taking masterpieces including a huge swan, modeled in ice, and holding the caviar, a pompano and a Florida lobster in jelly, Everglades ducks in aspic, and a fascinating wheelbarrow of spun sugar filled with petit fours. Among the luncheons that featured the opening was one given by Mrs. Charles Oathout of East Orange, N. J., whose guests were Mrs. Frank Vernon Skiff, Mrs. William R. Sweatt, Mrs. James H. Kennedy, Mrs. George Angue Dobyne, Mrs. John Shepard, Jr., Mrs. Frank O. Butler, Mrs. Chester Williams, Mrs. Edmund LeRoy Dow, Mrs. Joseph Barker, Mrs. Herbert E. Gale, Mrs. Nathan D. Bill, Mrs. Frank B. McQuesten, Mrs. Frederick L. Sears, Mrs. Bernard H. Kroger, Mrs. Arthur J. Moulton, Mrs. Ernest G. Howes, Mrs. Elden C. DeWitt and Mrs. Charles C. Peterson. Mr. and Mrs. John Francis Harris entertained guests at luncheon, and Mr. and Mrs. Edward Shearson had guests. Major Cranford, of Whitehall, and Capt. Dow, of the Breakers each had friends at their table. Mrs. E. Gray Pendleton entertained at dinner recently for Judge and Mrs. Allen Endicott, Mr. and Mrs. Stuart Gayle Rosson, Mr. and Mrs. Avy B. Smith, Mrs. John J. White, Mrs. William Gyger, Miss C. Agnes Dyer, Mr. David B. Martin and Mr. Cyril Hepburn. Among those entertaining last week at the Beach Club were Mrs. I. Sheldon Tilney, Col. and Mrs. Francis L. V. Hoppin, Sen. J. M. Wilson, Mrs. Robert A. Kennedy, Mr. J. Leonard Replogle, Dr. and Mrs. A. Hamilton Rice, Dr. and Mrs. Leland Eggleston Cofer, Mrs. Edward Shearson, Dr. and Mrs. George A. Waterman, Mr. and Mrs. McMaster Mills, Mr. and Mrs. William Luke and Mr. and Mrs. George Stanley Rasmussen.

* * * *

The Gala Nights at the Everglades Club have come in for a large share of attention and the Friday Assembly is growing in popularity weekly. Bridge and backgammon prove alluring to many of the members and the Towie Room is always the center of spirited card games. Entered in the recent backgammon tournament were Mrs. Robert Appleton, Mrs. Robert H. Hassler, Col. Wade Carpenter, Mr. and Mrs. Parker Bryant, Mr. Maurice Fatio, Mr. Clemente Ballen, Mr. and Mrs. Luis Martinez de las Rivas, Mrs. Peyton Van Rensselaer and Miss Eleanor R. Dow. Entered in last week's bridge tournament were Mrs. Robert Appleton and Mrs. Parker Bryant, Mrs. Chester Williams and Mrs. George Williams, Dr. Edmund LeRoy Dow, Miss Margaret Crowley and Mrs. Herbert E. Gale, Mrs. Charles Long and Mrs. Jesse Smith, Mrs. Peyton Van Rensselaer, Mr. and Mrs. Byron Chandler, Col. and Mrs. Wade Carpenter, Miss Lila Hathaway Swift, Mrs. Charles Herendeen and Mrs. O. N. Tevander, Mrs. George Groves and Mrs. Joseph Kirk Love, Mr. Blaine Zuver and Mrs. Charles Hall, Mr. and Mrs. Clinton S. Dow, Mrs. Robert Hassler and Mr. Winthrop Williams, Mrs. Ernest Howes and Mrs. James H. Kennedy, Mrs. John J. White and Mrs. Avy B. Smith, Mrs. D. Dulany Hunter and Mr. Robert Appleton. Mrs. Robert E. Gale, of the Breakers, entertained members of her bridge club at the Everglades for luncheon followed by contract in the lounge. Mrs. Blaine Zuver was hostess at a bridge luncheon. Mrs. Henry J. Hinde, Mr. Robert Appleton, Mr. and Mrs. Sidney Homer, Mrs. George C. Van Dusen, Mrs. John H. Gibbons, Mr. and Mrs. Henry H. Windsor, Jr., Mr. and Mrs. George C. White, Mr. and Mrs. Avy B. Smith, Mr. and Mrs. Frederick H. Anderson, Mr. and Mrs. George Stevenson Fenton were among those entertaining recently at the Everglades.

E. F. Foley

MRS. JAY O'BRIEN
smart young member of international society, now visiting in the resort. Col. and Mrs. O'Brien gave a large dinner last week at the Beach Club.

* * * *

The Gulf Stream Golf Club, always a popular gathering place for members of smart Palm Beach society, attracted one of the largest crowds of the season last week. Golf enthusiasts among the membership enjoyed a round of the links before assembling at the beautiful club house for luncheon. Mr. and Mrs. R. Stuyvesant Pierrepont of Far Hills, N. J. and Sand Drift cottage, Breakers Row, gave a luncheon at the Gulf Stream for their house guests, Mrs. Edward Clucas and Mr. Frederic Bull, of Far Hills. Mrs. Frank Vernon Skiff, of Millburn, N. J. and Casa Marcheta, entertained a party at luncheon for Mr. and Mrs. Joseph Barker, of Omaha, Neb., who are visiting Mr. and Mrs. William R. Sweatt at La Playera. Others in the party were Mr. and Mrs. Sweatt, Mr. and Mrs. Frank O. Butler, Mrs. Earl Perry Charlton and Mrs. Charles Oathout. Mr. William G. Warden, of Germantown, Pa., president of the Gulf Stream Club, had luncheon there with Mrs. Warden and their daughter, Mrs. Richard-

son Dilworth, who is visiting them at their resort villa. Mr. and Mrs. Ernest G. Howes, of Boston, who are occupying their new British West Indian house on Clarke Avenue, gave a luncheon for their son and daughter-in-law, Mr. and Mrs. Ernest G. Howes, Jr., of Boston, who have just arrived to visit them. Their other guests were Mr. and Mrs. Chester Williams, Miss Margaret Crowley, Miss Winthrop Williams and Mr. Chester Irving Williams. Mr. and Mrs. George Alexander McKinlock of Chicago and Casa Alejandro, gave a luncheon at the Gulf Stream Club and Mr. and Mrs. J. Terry West of Villa Tramonto were hosts to a party.

* * * *

Over a hundred members of the winter colony gathered at the Seminole Club for luncheon and golf and many participated in the Tombstone Tournament that was a feature of the afternoon's program. Mrs. Henry Morgan Tilford had luncheon at the Seminole with her house guests, Mrs. Price Collier and Mr. J. R. Taylor

Mr. and Mrs. William Theodore Hoops of Casa Eleda gave a luncheon for Mr. and Mrs. Robert A. Young, Mr. and Mrs. Allen Waterous, and Mrs. E. J. Kelly, wife of the mayor of Chicago. Mrs. Harry S. Black had several guests including her brother, Mr. Henry C. May, and Mr. and Mrs. Frederick C. Havemeyer. With Mr. Jules S. Bache, of La Colmena, were his house guests, Mrs. Frederick L. Richards, Mrs. Bernard Pollack, the Misses Dorothy J. and Muriel B. Richards, Mr. Charles Moore and Mr. Gordon Saare. Mr. and Mrs. Edward S. Moore entertained guests including Mrs. Quentin F. Feitner and her brother, Mr. James R. Hyde. Mr. and Mrs. John Barry Ryan, Jr. were hosts at luncheon. Mr. Christopher J. Dunphy, the house guest of the Hon. Mrs. Frederick E. Guest at Villa Artemis, had several guests at his table. Mrs. John T. H. Mitchell and her daughter, Miss Anne Mitchell, who are passing the season at Orange Villa at the Everglades Club, had guests for luncheon. Capt. and Mrs. Alastair Mackintosh were noted together. Others having guests for luncheon included Mr. and Mrs. Wiley R. Reynolds, Mr. and Mrs. P. J. McIntosh, Mr. and Mrs. Luis Martinez de las Rivas, Mr. and Mrs. Ward Ames, Mr. and Mrs. Louis G. Kaufman, Mr. and Mrs. Robert Manning McKeon, Mr. and Mrs. James Alexander, Mr. and Mrs. Louis F. S. Bader, Mr. and Mrs. Frederick R. Sears, Jr.

* * * *

Among the many delightful luncheon parties given at the Bath and Tennis Club during the week was the one at which Mr. and Mrs. J. Leonard Replogle entertained preceding Mrs. Leila Hattersley's lecture on Towie, of which Mr. Replogle is one of the originators. Their guests included Mr. and Mrs. Harold Fitzgerald, Dr. and Mrs. Alexander Hamilton Rice, Mr. and Mrs. Jay F. Carlisle, Mr. and Mrs. John F. Harris, Mr. and Mrs. Christopher Dunphy, Mr. and Mrs. Askel C. P. Wichfeld, Mr. and Mrs. Robert Pinkerton, Mrs. Henry R. Rea, Mrs. E. H. G. Slater, Mrs. Richardson Dilworth, Mrs. Edward Shearson, Mrs. William G. Warden, Mrs. Leila Hattersley, Mrs. Annie F. Breniser, Mrs. Vincent Oaksmith, Mr. Maurice Fatio, Mr. Pierre L. Barbey, Mr. John P. Wemple, Mr. E. J. Wilkerson, Mr. James Hyde.

Mr. and Mrs. John S. Pillsbury entertained at luncheon for Mr. and Mrs. Christopher D. Smithers.

Mr. and Mrs. Frederick R. Sears, Jr., had as their guests Mr. Edward T. Stotesbury, Miss Beatrice English and Mr. Alfred Gilpin.

Capt. and Mrs. John H. Gibbons entertained for Col. and Mrs. John Bayne Maclean, Mr. and Mrs. Sidney Homer, Mr. and Mrs. Alexander M. Hadden, Mr. and Mrs. John Robert Bryden, Mrs. Randal Morgan and Mr. Alexander Phillips. Mr. and Mrs. Charles C. Adams, Jr., entertained on Saturday for Prince and Princess Odescalchi, Col. and Mrs. Wade H. Carpenter, Mr. and Mrs. Richard Murphy, Mrs. Hanna Carr, Mrs. Peyton Van Rensselaer, Mr. Charles P. Ware, Mr. William C. Codman, Jr., Mr. Forrest Pratt Lindley.

* * * *

Members of the Town Planning Board of Palm Beach attended the meeting of the Garden Club held at Lagomar, the home of Mrs. Henry R. Rea, honorary vice-president of the club, Mrs. George A. McKinlock, president, was in the chair. The occasion marked the fifth anniversary of the Town Planning Board and was appropriately held at Lagomar inasmuch as it was there that the organization of the board was first discussed. Mr. L. Trevette Lockwood, Town Manager of Palm Beach, gave an interesting account of the work accomplished by the board since its beginning. Other members of the Town Planning Board who gave short addresses were Mr. J. Leonard Replogle, Mr. Edward T. Stotesbury and Mr. James M. Owens, Jr. Col. Frances L. V. Hoppin, who has recently joined the cottage colony at the resort, stressed the necessity of color in Palm Beach gardens.

Mrs. C. Oliver Iselin, chairman of the bill board and roadside commission of the National Federated Garden Club, read a letter telling of the recent decision handed down by the Supreme Court of Massachusetts in which the bill board regulations of the state were upheld and declared constitutional. It is expected that this decision will set a precedent for other states. A large attendance of members and visitors featured the meeting. Tea was served following the meeting and the lovely gardens of Lagomar were viewed.

A course in flower arrangement is being given by Miss Alice Morgan Carson of Greenwich, Conn., for members of the Garden Club of Palm Beach. These classes are being held in the north wing of the Poinciana Hotel. Remaining lectures to be given include one on Tuesday, February 5, 11 o'clock—The relationship between containers and flowers; the quality of the container and the horticultural habits and quality of flowers; on Friday, February 8, 11 o'clock—Color theory. The study of the color wheel, and the possible color schemes to be derived therefrom. The use of color at flower shows. On Tuesday, February 12, 11 o'clock—Styles of flower arrangements: French, Victorian, Dutch, Modern, etc., and on Friday, February 15

—Frank Turgeon, Jr.

THE CHARM OF LIFE AT PALM BEACH

is its carefree relaxation. Mrs. Clinton S. Dow (left), Mr. Robert Appleton, Mr. Dow, Mrs. Appleton and Mrs. James King Clarke enjoy a chat and cup of tea together.

On Sunny Palm Beach Sands

THE NOON hour always assembles a colorful gathering on the popular beaches of the resort and each day finds many new-comers in the winter colony eagerly joining the throngs of sun and surf bathers who return again and again to Palm Beach for their winter holiday. Mr. and Mrs. William MacNeil, of Philadelphia, who arrived recently at the Breakers for their annual stay, are daily visitors at the beach. Mr. and Mrs. Thomas D. Mallory are hosts to a gay group at their cabana each day. Mr. and Mrs. R. B. Hale of San Francisco have been the guests of Mrs. A. P. Giannini, who is a season guest at the Breakers.

Mr. Edward T. Stotesbury was warmly greeted upon his first appearance at the Breakers beach, where he was the guest of Mr. and Mrs. Walter Hopkins at their cabana.

Mr. and Mrs. Duncan Strawbridge spend bright mornings at their cabana where Mr. and Mrs. John H. Abeel and Mr. and Mrs. P. L. Black are daily visitors.

Mr. Julian F. Detmer of Tarrytown, N. Y., is a new-comer on cabana row and has reserved cabana No. 23. Mrs. L. C. Herman has arrived to join the St. Louis contingent on the beach and is a daily visitor at her cabana at the southern end of the row, where she is joined by her daughters, Mrs. Milton G. Kahle and Mrs. O. W. Bilharz and her house guest, Mrs. E. Wilhelmi of Clayton, Mo. Mr. and Mrs. Howard H. Garmany, well known members of the hotel colony, have engaged cabana No. 2 for the season and had as their guests, Mr. and Mrs. Paul Edwards Hunt of Poughkeepsie, N. Y.

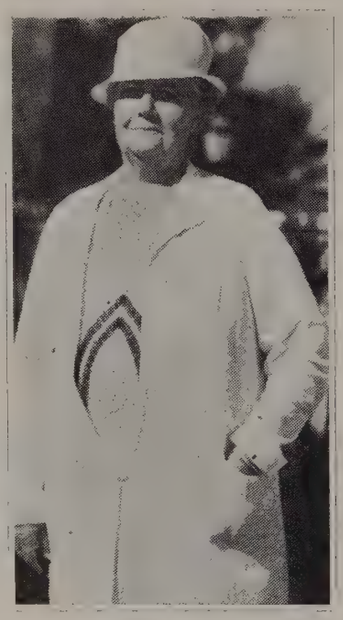

Alice Elizabeth Whitt

MRS. LEWIS MORRIS

of New York, snapped at the Sun and Surf Club of which she and Mr. Morris are members.

Mr. William Finley, well known in the resort, is a daily visitor at the beach and dispenses good humor from his chair on the terrace where he is always surrounded by a coterie of old friends.

* * * *

Visitors, young and old, enjoy to the fullest, the hours spent at the Sea Spray Beach Club, many remaining to have luncheon served on the sands or in the new loggia. The children are benefitted by the long hours in the sunshine, enjoying supervised games and exercises.

* * * *

The cabana colony at the Sun and Surf Club, where the spacious, canopied decks, but a foot above the sandy beach, are daily the setting for many interesting luncheon parties, has added considerably to the life of the resort and has been a contributing factor in the success of this popular club.

The two promenade terrace cabanas, in a setting by themselves facing directly on the sea, are held by Mr. and Mrs. Richard F. Murphy, of Great Neck, L. I., who are spending the season at the Brazilian Court, and Mr. and Mrs. Fred H. Maidment, of Sea Cliff, L. I., who spend many hours daily at the club with their frequent house guests.

Mr. and Mrs. Russell P. Yates, of Rochester, N. Y., who formerly spent their winters in Hobe Sound, have a cabana in the group enclosing the north end of the beach and come over daily from their Dunbar Avenue villa with their children, Jane and Jimmy, and Mrs. Ednadean Purdy, of Rochester, N. Y., who is their house guest.

Mr. and Mrs. William White Forrester, of Chicago and The Breakers, entertain frequently at their cabana in this same group.

Mr. and Mrs. Herbert S. Johnson, of Chicago, bring their house guests over daily from Villa du Bonheur, their home on Barton Avenue, for a swim, and luncheon on their cabana deck.

Col. and Mrs. Seth Wheeler, Jr., of Loudonville, N. Y., and Sea Spray Avenue, are hosts at many interesting cabana luncheon parties.

Others noted daily entertaining at their cabanas in the north group are Mrs. Catherine M. Legget, of Pelham Manor, N. Y., and Sea Spray Avenue; Mrs. Earl Deakin, of Lake Geneva, Wis., and Sea Breeze Avenue, and Mrs. Cornell Emery, of Larchmont, N. Y., and Chilean Avenue.

Mr. and Mrs. Kenneth D. Alexander are daily visitors at their cabana with their sons, Kenneth, Jr., and Robert. Mrs. Alexander is known to many of the resort's visitors as Miss Mollie King, famous beauty of the stage.

In an adjacent cabana is Miss Norma Talmadge, of screen fame, and her husband, Mr. George Jessel, popular comedian of stage and radio.

Mr. and Mrs. Theodore D. Buhl, of Grosse Pointe Farms, Mich., and Gateways on Seminole Avenue, are important members of this group.

Mr. and Mrs. Charles M. Hall, of El Bravo Way, usually spend the morning at their cabana.

Mr. and Mrs. Byron Chandler, of "The Plantation" on North Lake Trail, Miss Hattie Carnegie, of New York and El Vedado Lane, Mr. and Mrs. Edward V. Quinn, of Shrewsbury, N. J., and Barton Avenue, Mrs. Lacyejim Landsberg and Mrs. Edward Steinhart, of New York and Brazilian Avenue, all have cabanas in this group.

Alice Elizabeth Whitt

THE OCEAN TERRACE

of the Sun and Surf Club where members spend the long sunny days, chatting beneath gay umbrellas and watching the bathers on the sands below.

Anglers Eldorado

AN IMPOSING group of beautiful sailfish trophies, awards in the annual winter fishing contest of the famous Sailfish Club of Florida are on display at the club house on North Lake Trail. Five of the trophies are special awards and 20 were given by the club. The grand prize for length in the sailfish class was given by President Charles Francis Coe, the second award was given by the board of governors. The first award for weight was the gift of the executive committee. Col. Edward R. Bradley tendered the marlin trophy and Mr. Arthur K. Woodman gave the award for bass.

Complete list of trophies are as follows: Sailfish, 1, for length, rod and reel, 2, for length, sterling silver coffee set; sailfish, 1, for weight, modernistic clock in chromium and glass, 2, for weight, silver coffee set; Marlin, weight, Bradley trophy, silver platter; Tarpon, weight, rod and reel; Black Bass, 1, coffee urn with cream and sugar set, 2, Woodman trophy, casting rod; Bonefish, weight, cocktail set; Dolphin, weight, set of silver sherbet cups; Kingfish, weight, reel; length, silver tureen; Wahoo, double sandwich tray of hammered silver; Snook, glass cocktail shaker; amberjack, rod; Bonita, set of silver bon bon shells; Barracuda, set of wine glasses embossed with sailfish insignia; Grouper, silver dish; Muttonfish, set of highball glasses, embossed with sailfish insignia; Ladyfish, silver fish platter; Bluefish, casting reel; Sea Trout, poker set in leather case; Channel Bass, set of liquor bottles in leather case; Pompano, black enamel cigarette case with sailfish emblem; Jack Crevalle, glass ice bucket.

Leading in the entries to date are the following: Sailfish for length, Edward V. Quinn, 94 and one-half inches; Sailfish for weight, Ward Ames, 80 pounds; Marlin, Edward V. Quinn, 59 one-half pounds; Black Bass, W. D. Arrison, 10 pounds; Barracuda, W. D. Arrison, 20 one-half pounds; Kingfish, President Charles Francis Coe, 17 pounds; Dolphin, J. B. Law, 31 pounds; Amberjack, J. B. Ryan, 59 one-quarter pounds; Bonita, W. J. H. Boyd, 12 pounds; Muttonfish, T. B. Martin, 9 pounds and 14 ounces; Bluefish, Gilbert Drake, 8 pounds, two ounces; Pompano, Mrs. Thomas R. Cowell, 5 and three-quarter pounds.

Using the tactics of the western cowboy rather than the scientific methods of the Palm Beach anglers, Mr. A. G. Sheppard of Philadelphia, who is a guest at The Breakersers, "lassoed" a large sailfish. It seems that his nine-thread line got tangled around the fish and the hook got caught in it, making a loop back of where the ears would be if a sailfish had ears, and making fast.

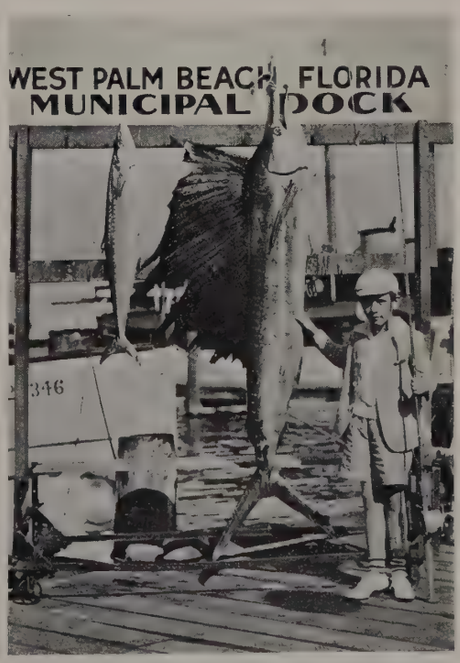

Photo by McClellan

RICHARD COX COWELL

seven year old son of Mr. and Mrs. Thomas R. Cowell, shown with huge sailfish he caught recently weighing 68 pounds and measuring 7 feet 4 inches.

After a terrific battle in which Mr. Sheppard showed himself to be a proficient man with a line, the bewildered "sail" was brought alongside to make angling history. Mr. Leo Stinson, who was also out with Mr. Sheppard, landed two sailfish, the total catch running to four. They were out with Capt. Rudy Steinhauser aboard the "Blackjack," from Poinciana basin.

Mrs. Harold E. Spaulding, who is here aboard her yacht, "Content," set the day's record for a feminine angler when she brought in five large sailfish, the largest weighing 65 pounds and measuring 7 feet, 9 inches and the others averaging 50 pounds. It was her first experience at sailfishing and she proved very definitely that she could handle a rod with the best of them, even including Mr. Spaulding. She was out with Capt. Tom Jones aboard the "Miraamy III," from Poinciana boat basin.

When two such expert deep sea fishermen as Mr. Edward Goodman and Mr. Harry Rosenfeld hook the same fish, at the same time, you may rest assured that Mr. Fish is going to be landed. Such an incident happened off Palm Beach. A hungry Dolphin, took Mr. Rosenfeld's hook, and then to make it unanimous, grabbed the bait from Mr. Goodman's line. He was a big fellow, full of fight and fury and gave those two Palm Beach residents a battle for several minutes.

Mr. Rosenfeld also caught two sailfish. One was seven feet eleven inches long and another slightly over seven feet in length. Mr. Goodman, not to be outdone by his companion, also landed two large sails. They were fishing from the yacht Miss Sally, Captain Walter Githens, Poinciana basin.

A group of Indianapolis visitors also enjoyed a wonderful day's fishin here. In the group were Norman Baxter, Emory Baxter, Allan S. Shiner and G. A. Jose, Jr. They caught seven sail fish, a large dolphin and several king fish. They were on the yacht Diane, Captain E. H. Scott, City Dock.

Mr. and Mrs. Edward J. Barber of New York landed four large sailfish after thrilling battles, succeeding in bringing them all to the boat.

Mr. S. Rayfield and Mr. and Mrs. Barber's daughters also experienced some excellent fishing, Mr. Rayfield landing one 7 feet, 9 inches and weighing 59 pounds, and Miss Mary Barber bringing in a "sail," weighing 58 pounds.

Mr. and Mrs. Grover Loening who are season residents in the resort, and their guests, Mr. and Mrs. R. R. Loening of Glen Cove, L. I., had excellent luck during the afternoon. Mrs. Grover Loening brought in a large sailfish measuring 7 feet, 10 inches and Mr. H. H. Loening landed one measuring 7 feet, 9 inches. Both parties were out with Capt. Kenneth Foster aboard the "Fun," from Poinciana basin.

Mr. and Mrs. Charles Francis Coe, who had as guests, Mr. and Mrs. Sam Coen, aboard their new speed boat, experienced an interesting day's bluefishing recently. They landed 25, in all the largest weighing 7 and one-half pounds.

Another group going out from the Sailfish Club were Mr. Elmer Rich and his son. They brought back three sailfish and a number of kingfish, going out in their own craft, the "Idle-Hour."

Bal de Tete, The Hospital Benefit

TO DON a fancy headdress is a gesture that requires the minimum of time and effort. So when Mr. Hugh Dillman, chairman of the benefit for the Good Samaritan Hospital, cast around for a smart and simple entertainment he chose a Bal de Tete—a headdress ball, in which ordinary evening dress, augmented by a fancy headdress, is the only compulsory costume. The idea has spread like wildfire and the ball, which will be held on Tuesday evening, February 12, at the Everglades Club, promises to head the social events of the season.

The Good Samaritan Hospital, as all the winter colony knows, is a sure haven in cases of sickness and accident. It serves members of the permanent and winter colonies. The Good Samaritan Hospital is not self-supporting; few such public institutions are. The difference between its receipts and its expenditures must be made up by funds obtained from benefits and subscriptions from private individuals, who otherwise would have to travel nearly seventy miles to obtain equal medical and surgical attention and care. Taking as their slogan "Today it is somebody else, tomorrow it may be you," the chairman and his associates are working to make the Bal de Tete a huge success financially as it is sure to be socially.

To start the ball a-rolling and to provide suggestions for headdresses a group of artists in the resort offered to do some striking and original posters in color which have been placed in the Everglades Club, the Bath and Tennis, the Beach Club, the Gulf Stream and the Seminole, and also in The Breakers and Whitehall. Mrs. Frederick Johnson (Mary MacKinnon) who has done portraits of many of the prominent women of the colony, created some of her loveliest figures to advertise the Bal de Tete; Casey Roberts, of Newport, contributed a series of brilliant posters in color and gold and silver; C. Percival Dietsch did some striking posters and Bob Addams painted his most original designs. They have been on display for the past week and have attracted much attention.

The Bal de Tete begins at 10:00 P. M., an hour which permits dinners to be given in advance, and many such parties are already planned. At seven o'clock the Parade de Tete begins, and everyone who wears an especially attractive headdress is expected to compete. A dozen or so outstanding headdresses will be selected by the judges, and will be exhibited in a paddock and bets will be made on the winners. Afterwards comes the awards of beautiful prizes for men and women. Supper will be served at midnight. Later there will be a pageant by a number of the younger patrons, who will sing some original numbers written especially for the Bal de Tete by Mr. Bruz Fletcher. A sextette of huge Negro pirates will bring in a treasure chest of valuables contributed by the various shops of the resort, which will be auctioned off. Later will come a feature "Palm Beach Passes Through the Everglades Club," with the orchestras and entertainers of all the prominent night clubs restaurants and hotels each contributing a short turn to enliven the occasion and to do their bit to help the hospital to which they would turn in case of sickness or accident. The ball will continue until the early hours of the morning, and each moment will be crammed full of surprises and fun. If the weather is inclement, the ball will be held the following evening.

Headdresses are compulsory at the Bal de Tete. They may range from the few simple flowers of the South Sea maidens to the elaborate masterpieces worn by the court beauties in the time of Marie Antoinette, one of whom wore a full-rigged ship atop her enormous coiffure. Paper hats might even be made to serve if one's imagination fails, but some sort of a headdress must top off the usual evening dress.

Virtually the entire social colony is sponsoring the Bal de Tete. Mr. Frank A. Shaughnessy, president of the First National Bank in Palm Beach, is treasurer.

The imposing list of patrons for the Bal de Tete include leading members of the social colony, all of whom are work-reception committee are Mrs. Henry R. Rea, Mrs. Harold ing for the success of the hospital benefit. Serving on the Stirling Vanderbilt, Mrs. Edward T. Stotesbury, Mrs. Harrison Williams, Mrs. E. H. G. Slater, Mrs. Adam G. Thomson, Mrs. John Shepard, Jr., Mrs. John C. King, Mrs. Alexander H. Rutherford, Mrs. Quentin F. Feitner, Mrs. George Alexander McKinlock, Mrs. Maurice Fatio, Mrs. Theodore Frelinghuysen, the Hon. Mrs. Frederick E. Guest, Mrs. Henry Carnegie Phipps, Mrs. Louis Jacques Balsan, Mrs. W. Seward Webb, Mrs. John S. Phipps, Mrs. Charlton Yarnall, Mrs. Alexander Hamilton Rice, Mrs. A. Atwater Kent, Mrs. Edward Shearson, Mrs. John Francis Harris and Mrs. J. Leonard Replogle.

The program committee includes Mrs. Chester M. Williams, chairman; Mrs. William R. Sweatt, Mrs. Bernard H. Kroger, Mrs. Harry Oakes, Mrs. John Shepard, Jr., Mrs. Frank Vernon Skiff, Mrs. George L. Williams, Mrs. Earle Perry Charlton, Mrs. Frank T. Quigley, Mrs. George S. Fenton, Mrs. Jack Salisbury, Mrs. Joel W. Massie, Mrs. Edward U. Roddy, Jr., and Miss Margaret Crowley. The ticket committee is made up of Mrs. Francis A. Shaughnessy, Mrs. Christopher D. Smithers, Mrs. Adam G. Thomson, Mrs. George A. Dobyne, Mrs. Peter H. B. Frelinghuysen, Mrs. John S. Phipps, Mrs. Earle Perry Charlton, Mrs. Elisha Dyer Hubbard, and Messrs. Maurice Fatio, Alfred G. Kay, Raymond Guest, T. Richard Cowell and Robert N. Addams.

The floor committee includes a number of young women of the colony who will be cigarette girls and young men who will aid in directing the dancing and the Parade de Tete. They are Mrs. Thomas R. Cowell, Mrs. Howard Major, Mrs. Blaine Webb, Mrs. Louis F. S. Bader, the Misses Dorothy Richards, Edna Brokaw, Mary Munn, Frances Munn, Constance Bader, Florence Roome, Ruth Quigley, Audrey Phipps, Grace Amory, Margaret Crowley, Virginia Hall, Anne Askew Davies, Eleanor Dow, Anne Mitchell, Mary Peck, and Messrs. Raymond Guest, John Barry Ryan, Jr., Stephen Sanford, Blaine Webb, D. Dulany Hunter, David Potts, William E. D. Stokes, Jr., Chester I. Williams, Winthrop Williams, Robert Hewitt, William Q. Cain, Rutledge Jay, Richard Jenkins and Harold Lihme.

Serving on the entertainment committee of the Bal de Tete are Mrs. Daniel Dulany Hunter, Mrs. Quentin F. Feitner, Mr. and Mrs. George Jessel, Mrs. Stephen Sanford, Mr. and Mrs. Frederick R. Johnson, Mrs. R. Amcotts Wilson, Mrs. J. Gordon Douglas, Mr. and Mrs. Howard Major, Mr. and Mrs. H. H. Windsor, Jr., Mr. Arthur Hammerstein, Mr. Casey Roberts, Mr. Bruz Fletcher and Mr. Gurnee Munn.

The Everglades Club

Scene of The Bal de Tete and Other Important Events In Resort Social Life

The Everglades Club has a number of patios tucked away and surrounded by high walls. The large central patio (left) has a fountain in the center and a loggia at one end where chairs and tables invite the golfer or tennis player to stop informally for a cup of tea. At the east side of the patio is a cloister with a series of Moorish arches and a beautiful wrought iron grille. Beyond this is the small ballroom, used for private parties, recitals and exhibitions.

Four small views of the Everglades Club show some of its beauties; the tower of the Club rising above the surrounding palm trees, seen from Lake Worth which the grounds border; below, an approach to the adjoining golf course open to members; the path that leads to the pleasant Everglades maisonettes where many members pass the winter; and a flower-embowered staircase leading to the upper stories.

Metropolitan Society Notes

MANY Palm Beach society women were prominently connected with the sixteenth Beaux-Arts Ball, "George III Regrets", an elaborate historical pageant of the Regency in Great Britain, presented last Friday at the Waldorf-Astoria. For the first time in the long history of these fetes, the architects went completely British in arranging for their historical and artistic background. Appropriate atmosphere was obtained by the use of the classic Georgian scheme of decoration in the main ballroom and stage setting, the work of Messrs. Ernest F. Tyler, John Scott Williams and Ernest Peixotto; in the Astor gallery, decorated to represent a corner of the celebrated Vauxhall Gardens, the work of Mrs. Tuckerman Draper, and in the Jade room, arranged to represent an old Georgian tavern. The several thousand guests, including the cast of the historical spectacle, were required to wear costumes of the period, whether from England, Ireland, Scotland or Wales. No modern dress of any kind was permitted on any of the three ballroom floors or in the boxes, and, to complete the picture, even the musicians of the orchestras playing for the pageant and the three orchestras for the dancing wore historical dress. All of the music for the spectacle, which was arranged by Mr. Kenneth M. Murchison, was based on airs of the early nineteenth century in England.

Photo by E. F. Foley

MRS. ROBERT JOHNSON
of New York and Southampton, a prominent member of metropolitan society. She is the former Mrs. James H. Snowden

At midnight there was presented on the stage, designed to represent an Ionic amphitheater set in a Georgian garden, a lavish entertainment given by the Prince Regent (later George IV) for a large number of guests, the most important people of those days. It is a historical fact that the King was not on speaking terms with his son and refused all invitations to the Prince Regent's parties, hence the title, "George III Regrets." Among those taking parts in the spectacle were Lady Charlott Lindsay, Mrs. Arthur Woods; Mrs. Jordan, Mrs. George U. Harris; George Hanger, Esq., Mr. Henry F Buttitude; H. R. H. the Duke of York and Albany, Mr. Louis Bromfield; the Duchess of York and Albany, Mrs. Louis Bromfield; Sir Henry Mildmay, Mr. Russell Patterson; the Duchess of Gordon, Miss Lucile Brokaw; the Earl of Moira, Mr. Charles West; the Countess of Moira, Mrs. Alexander P. Morgan; Jack Payne, Esq., Mr. George Chamberlain; Lord Mount Charles, Mr. Denning D. Miller; Lady Mount Charles, Mrs. Henry G. Gray; General Lord Hill, Mr. Joseph H. Colyer, Jr.; the Earl of Uxbridge, Mr. Arthur Ware; Earl General Cir Calquhoun Grant, Mr. Philip R. Turnbull; Lieutenant General Sir Thomas Picton, Mr. H. Drewry Baker; Lieutenant Colonel Frieherr von Haikott, Mr. Donald Callender; Major General Sir Colin Haikett, Mr. Goeffrey Azoy; Major General Sir Richard Hussey Vivian, Mr. Tracy Jaeckel; Major General Count von Alten, Mr. Frederick Adam; Mr. James W. O'Connor; the Duke of Brunswick, Mr. Joseph H. Freedlander; Marshal Marmont, Mr. Ernest F. Tyler; H. R. H. the Prince Regent, Mr. Marc Connelly; the Duke of Wellington, Mr. Pierpont M. Hamilton; Beau Brummel, Mr. Basil Rathbone; the Duke of Argyle, Mr. Goodhue Livingston, Jr. Participants in the Greek comedy include Melanthius, Mr. J. Ascher Smith; Philoethius, Mr. Robert Irwin; Eumaeus, Mr. Winthrop C. Neilson, Jr.; Penelope, Mrs. Christopher LaFarge; Eurycleia, Mrs. Theodore E. Steinway; Eurynome, Mrs. Richard Ayer; Telemachus, Mr. C. E. Maxwell; Amphinomus, Mr. Andrew J. Fox, Jr.; Antinous, Mr. Theodore E. Steinway; Eurydamas, Mr. Daniel Fitzpatrick; Eurymachus, Mr. Richard Ayer; Theoclymenus, Mr. Albert Sterner; Ctessipus, Mr. Oscar Widmann; Leodes, Mr. Melvin E. Sawin; Agelaus, Mr. Chandler Cudlipp; Amphimedon, Mr. R. H. Macleod; Irus, the Beggar, Mr. Harold Taylor; Odysseus, Mr. Paul Hyde Bonner; Pallas-Athene, Ruth St. Denis. Among the boxholders were Sir Gerald and Lady Campbell, Mr. and Mrs. Stephen C. Clark, Mmes. F. H. Gillett, George T. Maxwell, William Randolph Hearst, W. Harry Brown, Richard T. Wilson, Caspar Whitney, George F. Baker, Whitney Warren, Lewis Cass Ledyard, Watts Sherman, Reginald C. Vanderbilt, Morgan Hamilton, Christian R. Holmes, and Charles Aubrey Cartwright.

Heads of other committees were Mrs. Whitney Warren, honorary chairman; Mrs. Tuckerman Draper, women's committee; Mrs. Alexander Cochrane Forbes, junior women's committee; Messrs. Ernest Peixotto and Joseph H. Freedlander, costumes; Mr. Kenneth M. Murchison, treasurer and music; Mr. James W. O'Connor, ballroom arrangements; Mr. Carl Reimers, souvenir program, and Mr. Arthur Ware, publicity.

* * * *

The natural and geographical resources of the nation were portrayed in "The Pageant of America", the main feature of the President's birthday ball held last week at the

Waldorf-Astoria. Taking part in the performance was a distinguished list of prominent matrons and debutantes, together with many operatic, stage and radio stars. The geographical and natural resources provided the setting for the birthday parade of twenty-seven debutantes costumed as maids of honor, representing the decorations on a birthday cake. They wore white satin evening gowns with white feather boas and tiaras of pink rosebuds and carried garlands of rosebuds. Each maid of honor was escorted by two candle-bearers, garbed in bluebird blue tunics and berets trimmed with silver, and each carrying a large pink birthday candle. The pageant concluded with the singing of the Star Spangled Banner by Miss Rose Bampton, of the opera. Immediately afterward, all activities were suspended in the ballroom while President Roosevelt's address was broadcast. This was followed by the grand opera program, which was arranged by Mrs. Arthur Bergh. Numbers were sung by Giovanni Martinelli, Maria Jeritza, Edward Johnson and Colette d'Arville, with Mr. Deems Taylor and Dr. Louis Anspacher as masters of ceremony. There also were special musical programs in the Jade and Basildon rooms after the pageant. Vaughn de Leath, Anne Jamison, Mary McCoy and Leith Stevens sang. Mr. Bergh and Dr. Anspacher gave the clown scene, a musical interlude, from Dr. Anspacher's play, "The Rhapsody." Estelle Liebling's quartet, "Les Chansonettes," also appeared. Cartier, mystery artist, performed. A feature of the ball was the cutting of a huge birthday cake by the President's mother, Mrs. James Roosevelt, who occupied the official box. The white and silver cake was topped by a gigantic bluebird candle decorated with forty-eight silver stars, representing the states.

* * * *

The tenth annual Riding Club hound show was held on Friday at the clubhouse, 7 West Sixty-sixth Street, under the joint auspices of The Masters of Foxhounds Association of American and the National Beagle Club, for the benefit of the American Society for the Prevention of Cruelty to Animals. Six judges were kept busy the entire day selecting the winners in seventy-two classes. Although other shows are held for the exhibition of hounds, this is the world's only indoor show devoted exclusively to hounds. Dr. Howard D. Collins, joint M. F. H. of the Millbrook Hunt and chairman of the show committee since its inception, was originator of the idea in 1925. A committee consisting of the following members will assist Dr. Collins with the management this year: Messrs. James Butler, Jr.; Edward H. Carle, ex-M. F. H.; Thomas W. Durant, M. F. H.; Harvey D. Gibson, M. F. H.; Amory L. Haskell, M. F. H.; C. Wadsworth Howard, M. F. H.; Richard Newton, Jr., M. F. H.; Carleton H. Palmer, ex-M. F. H.; Harry T. Peters, M. F. H. and Richard Richard V. N. Gambrill, M. B. Honorary members are Messrs. Henry O. Vaughan, honorary M. F. H., president of the Master of Foxhounds Association; James W. Appleton, M. F. H., president of the National Beagle Club, and Mr. Higginson. The judges were Messrs. W. Plunkett Stewart, M. F. H., Cheshire Hounds, Unionville, Pa., and Robert E. Clothier, ex-M. F. H., of Bryn Mawr, for English and Welsh foxhounds; William du Pont, Jr., M. F. H., of the Foxcatcher Hunt, Wilmington, Del., for American hounds; J. Stanley Reeve, of Haverford, Pa., and Jack Smith, huntsman of the Brandywine Hounds, selecting the crossbred winners, and Ross S. Robinson, of Wilmington, judging the beagles.

* * * *

Mr. and Mrs. Basil Rathbone gave a reception in the Tudor room of the Hotel Lombardy for Lady Hadfield, Mrs. Charles A. Cartwright and Comte Michel de Buisseret, adopted son of Lady Hadfield. Lady Hadfield and her son returned from Palm Beach recently and will sail soon for a visit at Cap Ferrat, French Riviera, before going to their home in London. Dancing followed the reception.

Pool bathing at Sea Spray Club ranks in popularity with surf bathing. This view from the air shows the wind breaks and parasols dotting the beach at the club with the bath houses in the flat-topped building to the left. Boxing bouts for the children are interesting features of the club calendar. —Frank Turgeon, Jr.

AMONG THE PALMS

THE TUESDAY CLUB, that famous organization of Palm Beach men who meet every week for a good, hearty mid-day meal with an equally good and hearty poker game following, met last week at The Breakers as guests of Mr. Frank B. McQuesten of Boston, who has spent many seasons at the hotel. The group yesterday included, in addition to the host, Messrs. Bernard H. Kroger, Homer E. Sawyer, Ernest G. Howes, Herbert E. Gale, and Nathan D. Bill and Dr. Edmund LeRoy Dow.

Now at the Breakers hotel for his annual winter visit, Mr. George Wright of Boston, veteran sportsman and senior member of the Old Guard Society of Palm Beach Golfers, is convalescing from a recent illness. Mr. Wright has always taken an active interest in sports, especially golf. He helped lay out the first golf course in New England. He has lived to see sports in America develop from the hobby of the few to the daily recreation of the many. He is still interested in the Boston sporting goods firm of Wright and Ditson, which he founded, although his two sons have assumed the active management of the business. For many years Mr. Wright has passed the winters in the resort, where he has made many close friends.

Mr. Julian F. Detmer has arrived from his home at Tarrytown, N. Y., for his yearly stay at The Breakers. President of the Detmer Woolen Company, with headquarters at Chicago, and branches in all the principal cities of the United States, Mr. Detmer is noted as a patron of the arts. He is a member of the Everglades Club, and is the owner of the twin-screw gasoline yacht, Florence, said to be the largest of its type.

—Mary Anna Whitacre

MRS. CHARLES C. ADAMS
of Cedarhurst, L. I. and the Brazilian Court Hotel, a popular member of the Bath and Tennis Club

Mr. and Mrs. Henry Pope of Chicago entertained recently at a small dinner at the Breakers hotel. Mr. Pope is a trustee of Georgia Warm Springs Foundation, the national center for the treatment of infantile paralysis.

Mr. and Mrs. Frank B. McQuesten of Boston, season guests at The Breakers, gave a dinner last week for more than forty guests. The club lounge was used for the occasion, and a beautifully appointed table was arranged in a hollow square sunken garden in the center, featured a flowing fountain, tropical flowers and shrubs. Sixteen miniature trees made of sweet peas with garlands of smilax between, ornamented the table. Mr. and Mrs. McQuesten received their guests in the grand loggia where aperitifs were served.

Mrs. George N. McGill of Toronto has arrived for her annual stay at the Breakers, joining many friends who annually welcome her arrival here. Mr. Albert Brodhead of Bethlehem, Pa., has arrived for the season.

* * * *

Mr. and Mrs. Gerald de Courcy May, of Southampton, L. I., who are spending the season at Brazilian Court, gave a luncheon recently in the patio of the hotel. Their guests included Mr. and Mrs. R. Stuyvesant Pierrepont and the Pierrepont guests, Mrs. Edward W. Clucas and Mr. Frederick Bull, and Col. and Mrs. Latham R. Reed.

Mr. Vincent S. Mulford, of New York and Montclair, N. J., has arrived for his annual sojourn at Brazilian Court, coming from his shooting box at Kingstree, S. C.

Mrs. Walter D. Rowles and her daughter, Mrs. F. Rowles Conklin, of Montclair, N. J., are at Brazilian Court for the season. They join Mrs. Rowles' sister-in-law, Mrs. Ernest W. A. Rowles, of Chicago, who has been there several weeks. Mr. William H. Bade, of New York, has arrived for his annual seasonal visit at the Brazilian Court.

Mr. and Mrs. Paul W. Boswell, of Cincinnati, have returned to the Brazilian Court Hotel for another season. Friends who are with them for a short stay include Mrs. Chester F. Kroger, Mrs. Garrard E. Kelly and Mrs. Jerome M. Howard.

Mr. James S. Throckmorton, president of the Citizens National Bank and Trust Company of Caldwell, N. J., has arrived at the Brazilian Court Hotel for his annual stay.

* * * *

General J. Ernest Smith prominent attorney and veteran member of the Old Guard Society of Palm Beach Golfers, celebrated his eighty-fifth birthday with a family dinner party in the Palm Court at Whitehall. Throughout the day the popular General received numerous congratulatory messages from his hosts of friends all over the country. The dinner table was adorned with colorful flowers, and there was a fine birthday cake with candles. The orchestra played "Happy Birthday to You", and favorite songs of the General who, with his son-in-law and daughter, Mr. and Mrs. Ivan Rice of La Jolla, Cal., are again at Whitehall for the season.

Resort Tennis Tourneys

RESORT TENNIS has become quite the vogue this season, vieing with golf from the point of view of interest shown and active participation. Top-notch round-robin matches have been played each week at the Palm Beach Tennis Club and also at the Bath and Tennis Club, with many members engaging in practice play on the courts of the Everglades Club.

Definite dates for the Annual Everglades tournament has been set for February 25 to March 2. This was one of the highlights of the tourney season last year. Miss Audrey Phipps, prominent Palm Beach player, carried off the singles title last year and Charles Harris, former state champion, won the singles event. The men's doubles were won by Charles Harris teamed with his brother, Richard Harris. In the mixed doubles event, Miss Mary Kenny of New York teamed with Gregory Mangin, indoor champion, were the winners.

The First Annual Tennis Tournament at the Bath and Tennis Club is being inaugurated this week. Many prominent players have already entered the tourney and if the play in the weekly mixed doubles is any criterion, the events will attract a record gallery.

This affair, which is attracting some of the outstanding tennis players in the resort from its roster of membership, will consist of men and women's singles, and men and women's doubles. Plans do not include mixed doubles, due to the regular matches of this type which are being held Friday afternoons at the club.

In the singles matches, handsome club trophies will be offered, the winners having to gain three legs on them in three seasons play before retaining them permanently. Other trophies will be awarded for the other matches.

Members of the tennis committee to handle the arrangements for the tourney include Dr. John A. Vietor, chairman; Mrs. Robert H. Hassler, Mrs. Stuyvesant Pierrepont and Mr. Maurice Fatio. John Cardegna, who has been club professional for a number of seasons, will have active charge of the tournament, being assisted by J. R. Prestley.

Mrs. Robert H. Hassler and James Kenny came out the winners in recent mixed doubles round-robin match at the Palm Beach Tennis Club, winning 29 games and losing 13, while Charles Harris and E. T. Halter emerged the winners in the men's mixed doubles, winning 31 games and losing only 11.

One of the largest tennis groups of the season occupied both the north and south courts of the Palm Beach Tennis Club and played to a large gallery of resort colonists.

In second place in the mixed doubles were Mrs. Parker Bryant and James Prestley. Other scores were, Mrs. Stanley Gensler and Paul Heston, 23 games won and 19 lost; Miss A. Grace and Allan K. Wylie, 20 games won and 22 lost; Mrs. Jay F. Carlisle and Rudy Noble, 19 won and 23 lost; Miss Bettie Welsh and George Agutter, 17 won and 25 lost; Miss G. Gardner and Dan Kenny, 16 won and 26 lost; Mrs. Robert Appleton and Gordon W. Lynn, 14 won and 28 lost.

Mr. Alfred G. Kay and Langford Harris played an excellent game in the men's mixed doubles to take second place with 29 games won and 13 lost. Other scores were, T. T. Oughterson and H. Lowrey, 26 won and 16 lost; William Demuth and Baron Robert Mainfort, 23 won and 19 lost; Jack Ohlhaber and Luther A. Wait, 22 won and 20 lost; Bill Stafford and George Carroon, 15 won and 27 lost; A. Bassford and Paul E. Hunt, 12 won and 30 lost; Ray Bill and Parker Bryant, 11 won and 31 lost.

Many members of the resort colony are engaging in daily play on the splendid clay courts of the Palm Beach Tennis Club. The North and South courts are the scene of interesting round-robin play on Sunday afternoons.

Mr. George Agutter, dean of resort professionals, is in charge of the club, returning here each season from Forest Hills where he is in charge during the summer months. He is assisted by Rudy Noble and both spend much time on the courts instructing and playing.

Among those observed on the courts taking lessons or in practice games are Mr. Robert H. Hassler, Mr. Paul E. Hunt, Mr. and Mrs. William C. Bone, Mrs. Edith Cheeks, Mrs. J. F. Carlisle, Mr. Norcross Tilney, Mr. John Tilney, Mr. Peter Blanchard, Mr. William Demuth, Mrs. H. Grasasky, Mrs. Van Dusen, Mr. Tommy Thompson, and Mr. O'Dell Thompson, Comte de Buisseret, Mr. G. Topping, Mr. Elliott Sperber, Mr. H. Clarke, Mr. Buddy Adler, Mr. and Mrs. F. T. Allan, Mr. Frank Woodward, Mr. and Mrs. W. Finnran, Mr. Rodney Hereen, Mr. C. P. Ware, Mr. Luther A. Wait, Mr. T. Phillip Ammidown, Mr. Jack Ohihaber, Mr. Charles Harris, Baron B. Mainfort, Mr. Russell Leslie, Miss L. Mastbaum, Mrs. Hildegarde Taylor, Mr. Townsend B. Martin, Mr. Alastair Martin, Mr. Esmond Martin, Mr. Alfred G. Kay, Mr. R. W. Winn, Mr. E. T. Halter and many others.

International News Photo

MR. ALFRED G. VANDERBILT AND MISS DOROTHY RICHARDS
prominent members of the resort's younger set, about to take the courts for a game of tennis.

MIAMI BEACH

ON THE CREST of the gayest social season in several years, resorters turned toward February with anticipation of a varied program that includes already in addition to major sports events a number of informal dinners, teas and functions planned to benefit charities.

Members of the Florida Year-Round clubs are looking forward to the week-end which will be marked by a cocktail party in the new cascades room of the Miami Biltmore and moonlight fishing at the Key Largo Anglers club Sunday night.

January events were climaxed with the Birthday Ball honoring Franklin D. Roosevelt at the Miami Biltmore Country club, January 30. To be remembered as one of the most brilliant functions ever to take place here, the anniversary ball was marked by a large attendance of visiting celebrities and social registerites.

Among those having parties for the occasion were Mr. and Mrs. Harry Morgenthaler, Cincinnati; Mr. and Mrs. Edward E. Fleming, New York; Mr. and Mrs. Dewey Knight, Commander and Mrs. Cleland Davis, Capt. and Mrs. Randolph Dickens, Major and Mrs. David H. Estill, Colonel and Mrs. Coleman Nockholds, Mr. and Mrs. Carl A. Priem, Mr. and Mrs. George A. Hughes, Chicago; Mr. and Mrs. W. Scott Deming, Mr. and Mrs. Paul D. McGarry and Mr. and Mrs. Phil Laurence.

Colonel Henry L. Doherty, who headed the national committee for the President's party, and Mrs. Doherty have as guests a number of nationally known social figures from Washington, D. C.

Adding color to the Miami Biltmore golf course is the large number of feminine golfers here to set February sports activities in motion with the third annual Miami Biltmore Women's Amateur Golf tournament. Among those competing are Miss Maureen Orcutt, Englewood, N. J., present titalist and five times winner of the Metropolitan championship; Miss Jean Bauer, Providence, R. I., who is Augusta, Georgia, champion, and also holds the Shinnescossett trophy won at New London, Conn.; Mrs. S. B. Lippitt, Albany, Ga., present Georgia State champion, and Mrs. Arthur Millea, Florida State champion.

Plans are underway for the Helen Lee Doherty Milk Fund ball, February 22, which has become recognized as the outstanding charity event of the Miami season. The fund, established by Miss Helen Lee Doherty, daughter of Colonel and Mrs. Doherty, who is now in Denmark as secretary to Minister Ruth Bryan Owen, is maintained for underprivileged children in greater Miami.

Visitors will be guests of honor at a terrace tea dance tomorrow at the Miami Biltmore and later they will be dinner guests at the Cafe de la Paix at the Roney Plaza Sun Club. Among those noted at the sidewalk cafe this week have been Kaye Don, English racing driver, who is at the Roney Plaza with Mrs. Don, Jack Pearl, of Baron Munchausen fame, and Mrs. Pearl, who arrived this week from New York, Nathaniel Gubbins, English news commentator, and Mrs. Gibbins, who are at the Miami Biltmore for several weeks, and Miss Gladys Parker, creator of Flapper Fanny.

MISS MARY BROWN and MRS. GLORIA PERRY.

As Dame Rumor persists in stating that Mary Kirk Brown, of Atlanta and New York, will become bride of Max Baer, heavyweight champion, Miss Brown nonchalantly strolls with mother, Mrs. Gloria Perry, at Roney Plaza Sun Club in Miami.

Max Baer, world's heavyweight champion, played a new role in his famous career when he refereed a kiddies' boxing bout in a two-by-four ring at the Miami Biltmore Country club for the Florida Year-Round club's Junior Boxing championships. Last year a number of children from Palm Beach participated in boxing matches here for the South Florida Kiddies' boxing title.

Among those taking part in the bouts were Dickey Daisy, William Dunham, Bobby Grimshow, and little Miss Kitty Lee Pankey, who insisted on "going several rounds" with the champ.

Another event which was given for the benefit of local charity organizations was the concert featuring Carryl Oakes, noted violinist, at the Miami Biltmore Country club January 29. Patronesses for the event included Mrs. Ralph Polk, Mrs. James Avery Guyton, Mrs. Benjamin Franklin Tobin, Mrs. Clayton Sedgwick Cooper, Mrs. John Carlisle, Mrs. Price Cassady, Mrs. Thomas J. Pancoast, Mrs. M. D. Leonard, Mrs. J. B. Girtman, Mrs. Elizabeth Runyon, Mrs. Frank McGhan, Judge and Mrs. Henry L. Oppenborn, Mrs. E. P. Maule, Mrs. Jerome Feaster, Mrs. James M. Carson, Mrs. Daniel Cromer, Mana Zucca, Mrs. Everett Wolfe, Mrs. Rouse Smith and Mrs. T. V. Moore.

Among celebrities at the Miami Biltmore have been Miss Carole Lombard, the motion picture star, who came here from Hollywood, Calif., to be present at the premiere of her new picture at the Colony theatre, Miami Beach.

Patrick Cardinal Hayes, archbishop of New York, accompanied by George MacDonald, papal marquis and ranking Catholic layman in America, made the Miami Biltmore headquarters when they stopped here en route to Nassau.

A number of Florida Year-Round club members are giving week-end parties at the Key Largo Anglers club. Among those who have taken cottages are Desmond A. Clark, Quebec shipping magnate, Baron Von Zedwitz, the bridge authority, Baron F. J. Newman, of Berlin, and Miss Mildred Gilman, the novelist.

M. L. Benedum, the steel executive, is at the Roney Plaza for several weeks.

Mrs. V. W. O'Connor and her daughter, Miss Rosemerry O'Connor, of St. Paul, Minn., will spend ten days at the Miami Biltmore before going to Nassau for a short sojourn. While here they have been regular visitors at the Roney Plaza Cabana Sun club, Miami Beach.

Mrs. William Anthony McGuire, New York, wife of the playwright, was noted recently at the gala dinner dance given at the Miami Biltmore.

The lounge of the Miami Biltmore has been a gay setting for many bridge parties during the week. Among those playing have been Mrs. G. Marshall Jones, Jr., of Annapolis, Md.; Mr. and Mrs. Randolph Darling, of Pawtuckett, R. I.; Mrs. Frederick R. Moles, Oak Park, Ill.; Mrs. William Gamon, Miss Nancy Phelps, Chicago; Mrs. C. Tuthill Warren, Mrs. John S. Burns, and Mrs. Clyde H. Smith, of Asheville, N. C.

Many of the Miami and Miami Beach winter colonists are including Nassau in their winter itinerary. Among the English sun-hunters who will visit the island during February and early March are Prince Paul, of Greece, who is first cousin of the Princess Marina, Duchess of Kent, and Lord Tredegar, who visited in Palm Beach and Miami last year.

Sir Humphrey and Lady DeTrafford and the Hon. Lady Tollison, will arrive February 10 to be guests at Government House, Nassau. The Duke and Duchess of Kent, who left Southampton on the S. S. Duchess, of Richmond, will visit Trinidad en route to Nassau where they will visit in March.

From Nassau also comes the latest fashion note. One titled visitor was seen wearing sponge jewelry.

Yachting parties have engaged the attention of resort society the past fortnight. The harbor at the Key Largo Anglers club has been gay with flags from many northern yachts. In a group of New Yorkers aboard Colonel Henry L. Doherty's boat, the D-One, were Mrs. M. W. Marvin, Mr. and Mrs. R. S. Sloan, Mr. and Mrs. W. B. Robinson, Judge and Mrs. Charles Appleton, and Mrs. W. A. Jones.

Mrs. O. D. Gorman, member of the Florida Year-Round clubs entertained with luncheon at Key Largo this week. In the party were Mrs. B. W. Lambert, of Montclair, N. Y., Mrs. T. E. Harmon and Mrs. W. H. Hill.

Mark Hanna, president of the National Association of State Racing commissioners, and Mrs. Hanna, were noted at the races at Hialeah Park recently. They were in a box with Mrs. William Cane, of Jersey City, N. J., Mrs. S. A. Delano, New York, and Mr. and Mrs. Ollie Gore, Miami.

Five Miami debutantes were initiated into the exclusive Masque club Friday. The occasion was celebrated with a banquit at the Miami Biltmore.

Many reservations are being made for the opening of the Key Cafe, a new rendezvous inspired by the famous Gulf of Mexico island. Following the cafe's opening, guests will attend an aquatic carnival at the Miami Biltmore Country club. A Hawaiian orchestra will play for dancing and a Cuban rumba team will give interpretations of their native dance. Among those attending will be Mrs. F. F. Proctor, New York; Edward Devery and Mr. and Mrs. J. F. Reilly, Larchmont.

Every Wednesday and Saturday

At The

RONEY PLAZA

SUMPTUOUS Continental atmosphere. . . distinctive artists who put sparkle and dash in entertainment . . . dancing to Enoch Light's Orchestra—direct from their European triumphs . . . wining and dining as luxuriously as in Paris . . . these are the allurements that make the Roney Plaza's Gala Nights the gayest weekly events on the Miami Beach social calendar.

Dinner de luxe, Dancing and Entertainment

$2.50 a Person

DAILY TEA DANCE

In The

Roney Plaza Palm Garden

Four-thirty until seven-thirty

FESTIVE interlude in the resort day . . . refreshments worthy of cultured appetites . . . informal entertainment by performers of the Roney Plaza floor revue . . . Cuban and American dance rhythms that quicken the pulse and gladden the heart . . . enjoyed in an outdoor scene of rare tropic splendor beside the sea.

RONEY PLAZA
MIAMI BEACH FLORIDA

NASSAU

MANY PROMINENT English people, who are well-known in Palm Beach, are expected to visit Nassau during the coming month. His Excellency, Gov. Sir Bede Clifford, announced yesterday that Sir Humphrey and Lady DeTrafford and the Hon. Peroy Thellison who will arrive in Nassau about Feb. 10 to be his guests at Government House, will accompany him to the races at Hialeah Park, Miami, on Feb. 16.

A number of other distinguished visitors from the continent will be guests of Governor and Lady Clifford during February. Prince Paul, of Greece, who visited Palm Beach last season and is a first cousin to Princess Marina, Duchess of Kent, and Lord Tredegar, will spend a fortnight or more in the Bahamas.

Sir Ellis Hume Williams, one of the leading Barristers in London and a member of Parliament and Admiral of the Fleet, Sir Chas. Madden, will also be house guests of Governor and Lady Clifford during February.

Mr. Wood Johnson, of Philadelphia, is also expected to visit at Government House this season.

The arrival of three cruise ships yesterday in Nassau waters brought many distinguished visitors from the North.

Dr. and Mrs. Fielding Lewis Taylor, N. Y., came on the "Kungsholm" for a short Nassau sojourn. Mrs. Roberts J. McKeon and her son, Daniel, New York, arrived on the same boat and are at the British Colonial. Mr. and Mrs. Arthur Anderson, Chicago, flew to Nassau by plane from Miami and expect to be at the British Colonial for the month of February.

Other arrivals at the British Colonial are Mr. and Mrs. C. M. Oliver, Montreal, who came on the Lady Somers and expect to remain here a fortnight. Mr. J. M. Brown, also of Montreal, and Mr. and Mrs. Jack Stevens, Miami Beach, arrived on the New Northland.

The annual Government House Ball holds the center of the stage in the realm of Nassau society for the coming week. This gala affair is usually held on New Year's Day but it was postponed this year to secure the services of Charles Reader's orchestra.

Invitations to more than 500 residents in the hotel and cottage colony including year-round sojourners in Nassau, have been extended, according to Government House officials.

The grand ballroom of the official residence of Gov. Sir Bede Clifford and Lady Clifford will be gayly decorated for the occasion. The tropical gardens which are among the most beautiful in the Bahamas will be lighted with Japanese lanterns.

Society has been well represented at the horse races which are held weekly at Montagu Park. His Excellency and Lady Clifford were guests of Mr. and Mrs. Charles Moon, of Miami, who came to represent Col. Henry L. Doherty at the gala opening of the British Colonial. The Nassau track is in fine shape and the ancient sport of kings is vieing with Hialeah for popularity.

The final round of the British Colonial Championship tennis matches drew a large gallery of tennis fans who saw the defeat of Berkeley Bell, No. 7 ranking player in America, at the hands of J. Gilbert Hall, No. 14 ranking American tennis star, 8-6, 7-5, 6-0.

THE DOORWAY TO A WINTER PARADISE.
A scene through an arch of the fashionable British Colonial Hotel.

In the doubles finals Marcel Rainville, Canadian star playing with Arthur Hendrix, Florida lad, lost to the Bell-Hall combination.

The month of February opens with the British Colonial amateur golf championship at the Bahamas Country club, holding the center of the sports page. Interest in golf has been greatly stimulated this year since the open golf tournament in December, which was won by Bobby Cruickshank, with a remarkable 267. Joe Turnesa, the American pro, established a new course record of 62 for the sporty 18-hole course.

The Bahamas Country club championship is scheduled to be played February 11 to 14 for the Valentine trophy which will be presented by Col. Henry L. Doherty this year.

A large number of residents from Great Britain and Canada have arrived in Nassau for the winter season. Sir Frederick and Lady Williams Taylor have opened their home, "The Wave," on Hog Island, and expect to be here for several months. They entertained at a garden party at the British Colonial for Marcel Rainville and the visiting tennis players from America a short time ago.

Sir Herbert and Lady Holt, whose new home on East Bay St., overlooking the sea, has recently been completed, are here for the season, and have entertained gay parties.

Extensive preparations are being made at Government House for the entertainment of Their Royal Highnesses, the Duke and Duchess of Kent. The Royal couple will be here for the gala Washington's Birthday festivities which mark the height of the winter season.

Travel to Nassau continues to exceed all pre-season forecasts and the cruises will bring many more visitors.

Beneath The Stars

THE PALM BEACH restaurant-goer thinks of the entertainment which he is offered only in terms of the restaurant he happens to be patronizing at the moment. Were he in the notion to consider it in the aggregate, he would find himself confronted with —to put it mildly—an imposing array of talent. Probably nowhere else on earth at this time is there gathered together anything quite so impressive, when the relative smallness of the Palm Beach area is considered. It is not as though there were a huge city nearby from which to draw patrons, or even a medium-sized one. And Palm Beach itself is—after all—a small place.

And yet there are here now—and likely to remain for a late season—orchestras which may be numbered within the first six of the nation's best. And what is true of the orchestras is equally true of individual entertainers and so-called "teams."

The cost over a season must run into a tidy figure. For instance the aggregate cost of the orchestras alone would probably run well into six figures, were the season just a little longer. When this, plus the cost of other entertainers, is compared with the prices charged in the restaurants, one wonders how it can be done. But done it is, and very successfully, thank you.

Incidentally, the prices charged in the Palm Beach restaurants are always a source of pleased amazement to the newcomer, accustomed to paying top prices in a resort, and rather expecting to pay twice as much as that in Palm Beach — so often referred to by the Northern press as "Florida's Gold Coast."

To get back to the subject of entertainment, supposing in fancy we become a super-entrepreneur, and gather together all these orchestras and entertainers into one grand "Tattoo." What a line-up. Look:

Orchestras includes Ernie Holst Music, The Colony Club; Mort Dennis and His Patio Society Orchestra, The Patio; Dudley Doe's Breaker's Orchestra, The Breakers; Vallee Erney's Orchestra, Patio Marguery; Mario di Polo's Orchestra, Jardin Bijou; Ross Allen's Orchestra, El Studio; Westchester-Biltmore Country Club Orchestra, Club Savoy. Singers: Bruz Fletcher, The Patio; Arthur Brown, The Colony Club; Gladys Morgan, Patio Marguery; Jackson Hines, Patio Marguery; Frances Maddux, Whitehall; Mario di Polo, Jardin Bijou; Pietro Gentili, El Studio; Dick Daugherty, El Studio; Irma Dear, Club Savoy; Phyllis Sterling, Club Savoy; Sydney Nesbitt, El studio. Dancers: Louise Brooks and Dario, The Patio; Alma and Roland, Marty Kay and Carman at Club Savoy, and Anne French at The Patio.

A super-show if ever there was one. And exclusive of food and drinks, if you have sufficient vitality you can see all in one evening for the cost of a theatre ticket in New York!

* * * *

By the time this reaches the newsstands the President Roosevelt birthday ball will be a matter of history. It was held last Wednesday night at The Colony Club. Sponsored by a list of socially prominent patrons—a list such as could have been gathered together by no other resort in the country —it drew a full house and added a substantial sum to the funds of the local Community Chest and the National Council for Infantile Paralysis Research.

A picturesque note was the prevalence of bluebird blue and silver as color combinations for gowns. The effect was dazzlingly brilliant. The event was the most important from the society standpoint of any held thus far this season.

LOUISE BROOKS and DARIO
International Dancers who are packing them in at The Patio. The duo comes to Palm Beach following a sensational run at New York's Place Pigalle.

* * * *

The formal opening of El Studio followed the next evening, a high spot being the debut of Pietro Gentili as an entertainer. He has a remarkably sympathetic dramatic baritone, which was no secret to the majority of those present, who had previously heard him in the films. He played the juvenile lead in Eddie Cantor's "Whoopee." Coming to Palm Beach from the Roney-Plaza in Miami, he had been featured at the Central Park Casino in New York immediately prior to his Southern engagement.

* * * *

Last year The Patio conducted a Wheel of Fortune every Saturday night. The idea made an instant hit. So Sam Salvin revived it this year—the first on Saturday night last. And every Saturday night throughout the season they will be a fixture. Dancers automatically take part in the novel contest, and should they win they receive a valuable prize which is as unique as it is envied by

"Garden of Jewels"

Jardin Bijou

300 WORTH AVENUE, TELEPHONE 6747

• LUNCHEON $1.50

• COCKTAIL HOUR

• DINNER

• SUPPER

Music and Entertainment
Mario di Polo's Orchestra

MANAGEMENT OF LOUIS CATONE OF
LE BIJOU, 2 EAST 56TH STREET, NEW YORK

OPENS AT 8 O'CLOCK
FOR DINNER AND SUPPER

Westchester-Biltmore
Country Club Orchestra

THREE
SPARKLING
SHOWS
NIGHTLY

Located on
The Miami
Highway, At
The Canal,
Between
W. Palm Beach
And
Lake Worth

CLUB
SAVOY

• • BRINGS TO PALM BEACH
METROPOLITAN NIGHT LIFE IN
ITS SMARTEST AND MOST EN-
TERTAINING PHASES.

• •

SIX
STELLAR
ACTS

RESERVATIONS 9393

MARIO di POLO
studied engineering at Washington University
and now is leader of Jardin Bijou's orchestra.

losers. However, there are lots of prizes, so if you lose once, just try again.

* * * *

Next in important events was the first of the Tuesday and Friday galas, held at Jardin Bijou on Friday night, February 1st. The socially-elect turned out in numbers which put Mr. Cantone at his wit's end to know where to seat latecomers. But he succeeded to the satisfaction of all, and we would add that a good time was had by all, were that an elegant phrase.

* * * *

On the previous evening Patio Marguery held the second of its grand lottery dances, with valuable prizes awarded winners in the dance contests. The balloon dance was conducted with an hilarity rarely seen even in gay Palm Beach. The selection of prizes from which winners may choose was imposing.

* * * *

The stir when Mrs. Harrison Williams and her guests arrived at the President's Ball at The Colony Club.

* * * *

Mr. and Mrs. Henry Ittleson enjoying the show at Club Savoy.

* * * *

The Persian miniature paintings on exhibition at Jardin Bijou.

* * * *

Mr. Bradford Norman's luncheon party at The Patio the day after he arrived from New York.

* * * *

Mr. and Mrs. Graham Youngs' dinner party for Mr. and Mrs. Clinton S. Dow at Patio Marguery.

* * * *

Woolworth Donahue's favorite dance number: "May I Have This Dance, Lovely Lady?" Composer, Mario di Polo of Jardin Bijou.

* * * *

Seven strong men and true—Dudley Doe's Breakers Orchestra—playing "Santa Claus is Coming to Town" for one very little girl—Patricia Candler—in the grand loggia at The Breakers.

* * * *

Aural Ambrosia: The Colony Club Trio singing "You're the Top." The Colony Club Trio singing anything.

Extreme police precautions will be taken for the protection of the jewels to be shown at the Fashion and Jewel Show at the Patio, Feb. 20.

* * * *

There was no praising with faint damns when Pietro Gentili made his debut at El Studio on Thursday night. The ovation was fervid.

* * * *

Sam Salvin has made a profound study of restaurant lighting. He personally worked out and supervised the intsallation at The Patio.

* * * *

Romance, Double-Distilled: Dancing beneath a full moon on The Breakers sea terrace.

* * * *

More Memories: Jackson Hines singing "Farewell to Arms."

* * * *

It's worth a special trip to Patio Marguery to hear Vallee Erney's interpretation of "The Man on the Flying Trapeze."

* * * *

The white coats, dark trousers, red handkerchiefs and black ties of Ernie Holst's Orchestra at The Colony Club.

* * * *

Luncheon at sunny noontime in the Sidewalk Cafe at The Patio.

* * * *

Topping off an evening with a Welsh rarebit in the Ecarte Room at The Patio.

* * * *

The salami in the Basque Bar at Jardin Bijou. Oo-la-la!

* * * *

An afternoon of bridge in the Castilian Room at El Studio.

* * * *

The way that neckties are disappearing in Palm Beach —their place being taken by scarves.

* * * *

But to be in the mode you've got to know how to tie a ratcatcher.

* * * *

If you can't, then try a hack-scarf, it's harder!

* * * *

If you're licked, stick to an Ascot.

* * * *

The new plaid bathing-trunks made out of bandana, are ducky.

* * * *

The quaint Spanish chairs in the Basque Bar at Jardin Bijou.

* * * *

Dudley Doe's quaint pronunciation of polo ponies.

* * * *

The Patio's Mort Dennis playing Estrallita, violin solo.

* * * *

In Case You're in a Jotting Down Mood: Feb. 6, Artists and Writers Night at The Patio.

Same night, gala carnival at the Colony Club.

Feb. 7, corned beef and cabbage dinner at El Studio.

Feb. 8, gala dinner dance at Jardin Bijou.

Feb. 9, gala carnival at the Colony Club.

Same night, Wheel of Fortune at The Patio.

And, of course, the Green and White Venetian Fete at the Colony Club Feb. 15. Take a tip and get your ticket early. Sophie Tucker heads the entertainment program.

The Colony Club

"CROSSROADS of the WORLD OF FASHION"

DINNER DANCING — SUPPER DANCING

SPECIAL FEATURES AT COCKTAIL HOUR EVERY AFTERNOON

ERNIE HOLST MUSIC

ARTHUR BROWN

COLONY CLUB TRIO

CAFE DE LA PAIX

THE MOST INTRIGUING SPOT IN PALM BEACH
OPEN DAILY AT NOON

There is never a cover charge for dinner guests nor for dinner guests remaining through the evening.

FOR RESERVATIONS PHONE 8200

LUNCHEON — TEA — DINNER — SUPPER

"Where The Palm Beach Tradition Is Observed at Its Best"

LUNCHEON DAILY $1.50 | Music and Entertainment MORT DENNIS and his Patio Society Orchestra | BRUZ FLETCHER Entertaining at COCKTAIL HOUR

NEVER A COVER OR MINIMUM CHARGE

THE PATIO

COUNTY ROAD AND SUNSET AVENUE

PHONE RESERVATIONS 7700 SAM SALVIN, Director

The Castilian Room
Gothic Bar
The Sidewalk Cafe

MUSIC AND ENTERTAINMENT BY
SYDNEY NESBITT
"The Flying Minstrel"

ROSS ALLEN'S ORCHESTRA
with Dick Daugherty

ANN FRENCH
Character-Analysis

El Studio
Palm Beach

Luncheon
Cocktail Hour
240 Sunrise Ave
Reservations 8210
Dinner
Supper

"Florida, The Moon And You"

PATIO

Marguery

210 Sunset Ave.

Two doors west of County Road

VALLE ERNEY'S ORCHESTRA
Of the Barclay Hotel, Philadelphia

FEATURING
JACKSON HINES
Palm Beach's Favorite Singer

RESERVATIONS 6156

THE MEUNCHINGER - KING
World Renown—Newport, R. I.
Same Management

Mrs. Harrison Williams was first designated the world's best-dressed woman in 1927—by Tony Sarno in captioning a photograph of her.

* * * *

Awards of Merit: Arthur Brown singing "June in January" at The Colony Club.

* * * *

Brynie, Sam Salvin's liquid-voiced man's-most-faithful-friend. Because there was no reason for calling him Brynie, he was called Brynie because there no reason for not calling him Brynie.

* * * *

Mouth-waterers: Spaghetti Maison at The Patio.

* * * *

Artie Hand's favorite breakfast: Toasted, buttered French bread drenched in fresh strawberry juice.

* * * *

Dave Feldman's favorite nickname (conferred by Artie Hand): Ming Toy.

* * * *

Bartenders' Benedictions: Edgar Avondolio's Jardin Bijou Special: juice of ½ lime, put squeezed lime in shaker, one teaspoon sugar; to quantity this makes add same quantities each of Bacardi rum and Jamaica rum. Shake well and serve with slice of fresh pineapple.

* * * *

Jerry and John of The Patio will not disclose the secret of their Jerry and John cocktail.

* * * *

Ernie Holst receives a greater number of requests for "Tiger Rag" than any other dance.

* * * *

Dick Daugherty's drawl is classical. He comes from Missouri, suh!

* * * *

The unique centerpieces on the tables at Patio Marguery.

* * * *

Most beautiful of signature numbers: Dudley Doe's Breakers Orchestra playing "Sleep."

* * * *

The crowd in the Cafe de la Paix every afternoon at cocktail time.

* * * *

Speaking of Patio Marguery, while Peter is doing a swell business there, he is doing just as big a business by proxy at the Muenchinger-King in Newport. On Saturday night last there was a dinner party there of 180 covers.

The palatial residence of Mr. and Mrs. E. F. Hutton as viewed from the air.

For Your Convenience

WERE YOU too busy going places and doing things during the Holiday Season to find out just what the well dressed motorist will drive in 1935? If so, may we make a suggestion?

For your convenience we have assembled in our Winter Salon an exciting exhibit of the newest Packards, painted in brilliant Florida colors, with many a sleek fair-weather body type to admire. Come in and leisurely inspect these beautiful new models, so modern in their styling—yet Packards, every one—possessors of those famous lines which have made the identity of a Packard as enduring as its name. We refuse to "high pressure" you into a demonstration, but we would be delighted to have you drive one on the road.

Will you make it a date—and soon?

Packard Florida Motors Company, West Palm Beach Branch, 915 South Poinsettia Avenue

ASK THE MAN WHO OWNS ONE

Cottage Colony List

—A—

Abbott, Mrs. Paul ..... Guest of Mrs. Frank Miller Gould
Adams, Mr. and Mrs. Charles C., Jr. ..... Brazilian Court
Adams, Mr. and Mrs. Edward E. B. ..... El Bravo Way
Albee, Mrs. Edward F. ..... *"Beaumere"*, South Ocean Boulevard
Albee, Mr. and Mrs. Reed ..... Guests of Mrs. Edward F. Albee
Aldrich, Mr. and Mrs. W. E., Guests of Mr. and Mrs. H. S. Vanderbilt
Allen, Mrs. Julian ..... Guest of Mrs. Fair Vanderbilt
Alexander, Mr. and Mrs. James Greenleaf ..... Via del Lago
Alexander, Mr. and Mrs. Kenneth D. ..... 271 El Vedado Lane
Alexander, Dr. and Mrs. Maitland ..... *"Whitehouse,"* Ocean Boulevard
Allison, Lady Virginia Hamilton, *"Garden Villa,"* Peruvian Avenue
Allyn, Mrs. S. C. ..... 165 Sea Spray Avenue
Altmyer, Mr. George ..... 135 Hammon Avenue
Ames, Mr. and Mrs. Ward Jr. ..... 321 Barton Avenue
Ames, Miss Margaret ..... 321 Barton Avenue
Anderson, Miss Mary Katherine, Guest of Mr. and Mrs. E. M. Knowles
Anthony, Mr. and Mrs. Roscoe Tate ..... *"Dulciora"*, South Lake Trail
Amory, Miss Grace ..... *"Sea Side"*, Breakers Walk
Anderson, Mr. and Mrs. Ferdinand V. ..... 433 Sea Spray Avenue
Appleton, Mr. and Mrs. Robert ..... Everglades Club
Anderson, Mr. and Mrs. F. H., Guests of Mr. and Mrs. E. E. B. Adams
Andrews, Mrs. W. M. ..... Guest of Mr. and Mrs. Charles M. Hall

—B—

Bache, Mr. Jules ..... *"La Colmena"*, Barton Avenue
Bachelder, Mrs. Albert ..... 256 Worth Avenue
Bader, Miss Constance Wadley ..... *"Puertas Viegas"*, S. Ocean Blvd.
Bader, Mr. and Mrs. Louis F. Stanton *"Puertas Viegas"*, S. Ocean Blvd.
Baker, Mrs. E. I. ..... 216 Chilean Avenue
Balsan, Col. and Mrs. Louis Jacques ..... Hypoluxo Island
Bannon, Mr. Joseph D ..... *"Casa Tia Flora"*, Banyan Road
Bannon, Mr. and Mrs. Joseph D., Jr., ... *"Casa Tia Flora"*, Banyan Road
Barbey, Mr. and Mrs. Pierre L. ..... North Ocean Boulevard
Barbey, Mr. Pierre L., Jr. ..... North Ocean Boulevard
Barklie, Mr. and Mrs. Archibald ..... *"Surf Cottage"*, Breakers Row
Barker, Mr. and Mrs. Joseph ..... Guests of Mr. and Mrs. Wm. R. Sweatt
Barnes, Mrs. Frances Marion ..... 426 Sea Spray Avenue
Barr, Mr. and Mrs. W. Manning ..... *"Atlantic"*, Breakers Row
Bartlett, Mr. and Mrs. Valentine ..... Hobe Sound
Barton, Mr. and Mrs. C. Vanderbilt ..... Barton Avenue
Barstow, Mr. and Mrs. William Slocom ..... *"Coral Crest"*, Hobe Sound
Barrows, Miss Sarah ..... Guest of Mrs. A. V. B. Bennett
Beatty, Mr. E. J. Richard ..... 350 Sea Spray Avenue
Bedford, Mr. and Mrs. Charles E. ..... 120 Clarke Avenue
Bedford, Mr. and Mrs. F. T. ..... 315 Clarke Avenue
Bedford, Miss Helen ..... Clarke Avenue
Bedford, Miss Ruth ..... Clarke Avenue
Behr, Mr. and Mrs. Vladimir ..... 403 Cocoanut Row
Belknap, Mr. Maitland ..... 5 Major Alley
Bell, Mrs. Alfred D. ..... 323 Brazilian Avenue
Bemis, Mrs. Henry Ellsworth ..... *"Bemisyde"*, 247 Royal Palm Way
Bennett, Mrs. Albert B. V. ..... *"Ocean Side"*, Chilean Avenue
Benskin, Lt.-Col. and Mrs. Joseph, Guests of Mr. and Mrs. J. S. Phipps
Best, Mr. and Mrs. Leo ..... Guests of Mr. and Mrs. Edward E. Donovan
Biederwolf, Dr. and Mrs. William E., *"Valier Villa"*, 215 Cocoanut Row
Bill, Mr. and Mrs. Nathan D. ..... *"Villa Vinca"*; 145 Sea Spray Avenue
Bilharz, Mrs. O. W. ..... Guest of Mrs. L. C. Herman
Bilharz, Miss Stephanie ..... Guest of Mrs. L. C. Herman
Bingham, Hon. Lady ..... Guest of Dr. and Mrs. A. Hamilton Rice
Bisbee, Mrs. Frederick ..... Guest of Mr. and Mrs. George W. Mason
Black, Mrs. Harry ..... Golf View Road
Blair, Mrs. Thomas James ..... *"Foothold"*, Sunset Avenue
Blake, Mrs. Arthur ..... Guest of Mr. and Mrs. Charles L. Harding
Bloch, Mr. C. C. ..... Jungle Road
Bogert, Mr. and Mrs. Beverly ..... Banyan Road
Bond, Mrs. A. Minford ..... 158 Dunbar Road
Bond, Mr. Minford Wolcott ..... 158 Dunbar Road
Borchard, Mrs. Samuel ..... 139 Sunrise Avenue
Bouchard, Mme. Mathilde ..... 297 Hibiscus Avenue
Bradley, Col. Edward Riley ..... *"Pleasant View,"* North Lake Trail
Bradley, Miss Frederika, Guest of Mr. and Mrs. Rolland M. Stebbins
Bragg, Mr. Caleb ..... Guest of Mr. and Mrs. John M. L. Rutherfurd
Brelsford, Mr. John Hale ..... 124 Sunset Avenue
Branch, Col. and Mrs. James R. ..... 156 Royal Palm Way
Brooks, Mr. Reginald ..... 137 Peruvian Avenue
Brosseau, Mr. and Mrs. Alfred J. ..... *"El Toto"*, Vita Serena
Brown, Mr. and Mrs. James M. ..... Hypoluxo Island
Bryant, Mrs. Minola ..... Guest of Mrs. Elden C. DeWitt
Bryant, Mr. and Mrs. Edward F. ..... 434 Sea Spray Avenue
Bryden, Mr. and Mrs. John Robert ..... *"Villa Dolce"*, Clarendon Avenue
Buhl, Mr. and Mrs. Theodore D. ..... *"Gateways"*, Everglades Avenue
Bull, Mr. Frederick, Guest of Mr. and Mrs. R. Stuyvesant Pierrepont
Bullard, Dr. and Mrs. Ernest S. ..... 341 Brazilian Avenue
Burgess, Mrs. Eleanor, Guest of Mr. and Mrs. H. Hardcastle Pennock
Burgher, Miss Mabel ..... 140 Royal Palm Way
Burton, Mr. and Mrs. Courtney ..... Guests of Mr. and Mrs. B. P. Gale
Burrell, Miss Anna ..... 168 Sea Breeze Avenue
Burrell, Miss Katherine ..... 168 Sea Breeze Avenue
Buss, Mr. and Mrs. Walter H ..... Seminole Avenue
Butler, Mr. and Mrs. Frank Osgood ..... Via Bethesda

Aerial view showing the new Palm Beach Hotel, St. Edward's church on the corner, and a broad sweep of the Atlantic in the background. —Photo by J. F. Kirkton

Butler, Mr. Jack ..... 12 Phipps Plaza

—C—

Calhoun, Mr. and Mrs. David R. ..... Guests of Count and Countess Signorini
Cameron, Mr. and Mrs. Charles E. ..... 222 N. Palm Beach Avenue
Cameron, Mr. and Mrs. Charles E., Jr. ..... 222 N. Palm Beach Avenue
Campfield, Mr. and Mrs. H. B., Guests of Mr. and Mrs. Pierre L. Willis
Carlisle, Mr. and Mrs. Jay F. ..... *"Las Campanas"*, Golf View Road
Carrick, Mr. Herbert—Guest of Mr. and Mrs. Arthur Hudson Marks
Carnegie, Miss Hattie ..... El Vedado Lane
Carr, Mrs. Hanna ..... *"Villa Clementcia"*, Singer Place
Carter, Mr. and Mrs. Fletcher ..... Australian Avenue
Casad, Miss Mary Evelyn.... Guest of Dr. and Mrs. Wm. E. Biederwolf
Cavanaugh, Mr. and Mrs. Joseph J. ..... 128 Sea Spray Avenue
Cerf, Mr. and Mrs. Eugene E. ..... 218 Peruvian Avenue
Cerf, Miss Frances ..... 218 Peruvian Avenue
Chadbourne, Mr. and Mrs. Thomas L. *"Aloha"*, *South* Ocean Boulevard
Champlin, Mrs. Paul ..... Guest of Mr. and Mrs. Herbert Johnson
Chandler, Mr. and Mrs. Byron ..... *"The Plantation"*, North Lake Trail
Chadwick, Mrs. Charles Harriington ..... *"Villa Today"*, Via Bellaria
Charlton, Mrs. Earle Perry, *"Qui-Si Sana,"* South Ocean Boulevard
Chapman, Dr. and Mrs. Wm. R., *"Villa Blanche"*, 210 Sea Spray Ave.
Chase, Mrs. Charles Curry ..... Via Vizcaya
Chipley, Mr. Buckner ..... Via Parigi
Christenson, Mr. and Mrs. William L. ..... 427 Australian Avenue
Christopher, Miss Alice Jane ..... Guest of Mr. and Mrs. E. M. Knowles
Clapper, Mrs. John S. ..... The Breakers
Clark, Mr. and Mrs. Robert Livingston.... Guests of Mrs. Dodge Sloane
Clarke, Mr. and Mrs. James King .... *"Utsee Wewa"*, North Lake Trail
Clarke, Mr. and Mrs. L. L., Guests of Mr. and Mrs. John Shepard, Jr.
Clarke, Mr. and Mrs. Louis S. ..... 6 South Lake Trail
Clegg, Mrs. E. C. ..... Guest of Mrs. F. Sheldon Jaffray
Clements, Mr. Howard P..... Guest of Mr. and Mrs. Kenneth G. Smith
Clifton, Mrs. J. M. ..... *"Clifton Villa,"* Worth Avenue
Clucas, Mrs. Edward, Guest of Mr. and Mrs. R. Stuyvesant Pierrepont
Clow, Mr. and Mrs. William E., Jr. ..... North Lake Trail
Clow, Miss Francise ..... North Lake Trail
Cluett, Miss Nellie ..... North Lake Trail
Cobb, Mrs. L. Duane ..... 401 Australian Avenue
Cobb, Mr. Mortimer H. ..... 401 Australian Avenue
Coe, Mr. Charles Francis ..... Hobe Sound
Cofer, Dr. and Mrs. Leland Eggleston ..... *"Capricho"*, Barton Avenue
Cole, Mrs. Samuel ..... 335 Sea Breeze Avenue
Collier, Mrs. Price ..... Guest of Mrs. Henry Morgan Tilford
Conway, Mrs. Robert E. ..... 12 Phipps Plaza
Cook, Mr. and Mrs. Emerson ..... 418 Sea Spray Avenue
Cooper, Mr. John Hampton ..... El Bravo Way
Coons, Miss Marguerite ..... Guest of Mr. and Mrs. Joseph J. Cavanaugh
Cory, Mr. and Mrs. Charles H. ..... North Palm Beach Avenue
Corrigan, Mrs. James W. ..... *"Louwana"*, North Ocean Boulevard
Cowell, Mr. and Mrs. Thomas Richard *"Mi Estrellita"*, El Vedado Lane
Coxhead, Mr. and Mrs. Stuart, Guests of Mr. and Mrs. John J. Hanson
Crighton, Mrs. Mary ..... 448 Australian Avenue
Cromwell, Mr. James H. R. ..... *"Malmaison"*, North Ocean Boulevard
Crowley, Miss Margaret ..... Guest of Mrs. James H. Kennedy
Crowley, Miss Mary ..... Guest of Mrs. James Kennedy
Curtis, Mr. Henry Appleton ..... Guest of Mr. John P. Wemple

—D—

Dana, Mrs. John Eugene ..... 436 Royal Palm Way
Dasso, Mr. and Mrs. John Stephen ..... 339 Sea Spray Avenue
David, Mr. and Mrs. William ..... Guest of Mrs. E. Gray Pendleton
Davis, Mrs. Mabel B. ..... 306 Cocoanut Row
Davis, Mr. and Mrs. J. E., Guests of Mr. and Mrs. H. S. Vanderbilt
Davies, Mr. and Mrs. Oscar G. ..... 204 Brazilian Avenue
Davies, Miss Anne Askew ..... 204 Brazilian Avenue
Davis, Mr. and Mrs. George E. ..... 252 Oleander Avenue
Davis, Mr. and Mrs. Harry I. ..... 411 Australian Avenue
Dawes, Mr. and Mrs. Beeman ..... Hobe Sound
Dawson, Mr. and Mrs. Jerry..... Guests of Mrs. Joseph L. Tilman
Day, Col. and Mrs. Robert ..... 430 Australian Avenue
Dayton, Mr. and Mrs. John H. ..... 310 Australian Avenue
Deakin, Mr. and Mrs. Earl H. ..... 428 Chilean Avenue
de Burgni, Mr. and Mrs. Edward ..... 209 Clarke Avenue
D'Esterre, Mr. and Mrs. Louis ..... 342 Royal Palm Way
de Tullio, Mr. Mario ..... Guest of Mrs. Charles H. Randle
de Granahl, Mr. and Mrs. Carl ..... Yacht, *"Spinx"*
de las Rivas, Mr. and Mrs. Luis Martinez ..... Major Alley
deRoode, Mrs. Trimble ..... 135 Brazilian Avenue
DeWitt, Mrs. Elden C. ..... *"Casa Cora"*, Via del Mar
Dickoff, Mr. and Mrs. Joseph ..... 334 Australian Avenue
Dickson, Mr. and Mrs. Frank P..... 141 Australian Avenue
Dietsch, Mr. C. Percival ..... 330 Peruvian Avenue
Dietsch, Mr. and Mrs. William ..... 177 Main Street
Dietz, Mrs. John E. ..... *"Casa del Greco"*, El Bravo Way
Dillman, Mr. Hugh ..... Sandy Loam Farm
Dilworth, Mrs. Richardson, Guest of Mr. and Mrs. Wm. Gray Warden
Dobyne, Mr. and Mrs. George Angue, ... Yacht, *"Peg'n'Doby"*, Brazilian Avenue Pier
Doe, Dr. and Mrs. John Watson ..... 143 Seminole Avenue
Dolge, Mr. and Mrs. Karl ..... 169 Seminole Avenue
Donahue, Mr. J. Woolworth ..... Guest of Mrs. Fair Vanderbilt
Donahue, Mrs. James P ..... *"Cielito Lindo"*, South Ocean Boulevard
Donavan, Mr. and Mrs. Edward E. ..... South Ocean Boulevard
Donnelly, Mr. and Mrs. Cecil ..... 211 Park Avenue
Doubleday, Miss Florence ..... Guest of Col. and Mrs. S. M. Waterhouse
Doubleday, Mr. Chester, Guest of Col. and Mrs. Samuel M. Waterhouse
Douglass, Mr. and Mrs. Robert Dun ..... Barton Avenue
Douglas, Mrs. J. Gordon, Jr., Guest of Mr. and Mrs. Henry C. Phipps

. *JEWELS* .

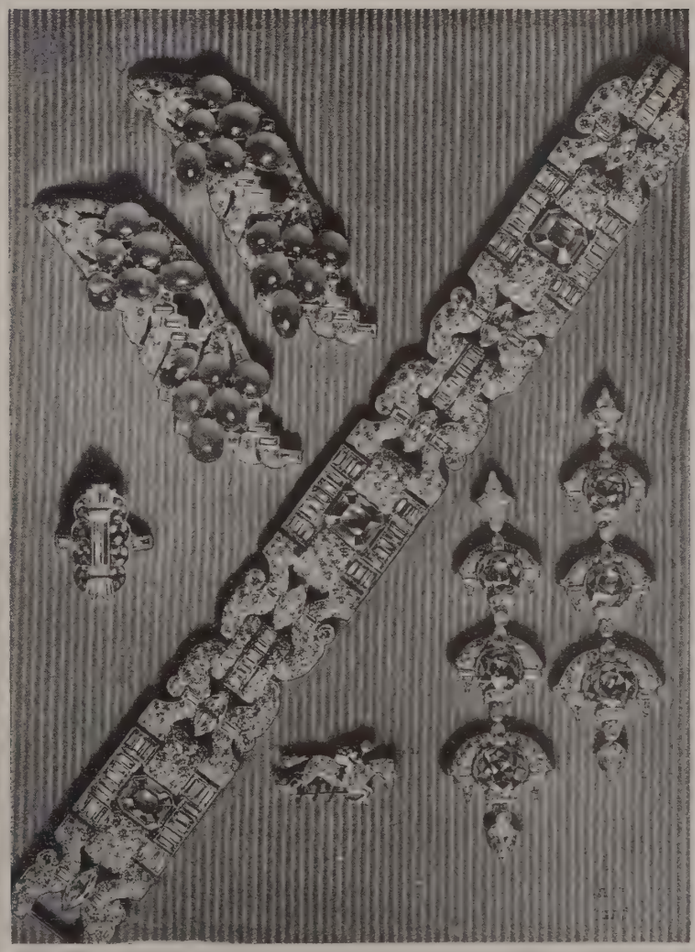

from the collection of

EDMOND E. FRISCH

Everglades Club — Worth Avenue

PALM BEACH

576 FIFTH AVENUE NEW YORK

Fine Jewels and Jeweled Novelties designed in platinum and gold.

ENJOY THE SUN

—but safeguard your beauty!

Bask in golden, health-giving sunshine but—be warned against actinic sunrays that burn and age your skin! Helena Rubinstein, world-famous beauty authority, has created these wonderfully effective beauty aids to keep complexions clear—unlined—young! Use them daily, as do smart habituees of the Riviera—Cap d'Antibes—the Italian Lido!

PASTEURIZED BLEACHING CREAM—Bleaches as it cleanses. Revitalizes tissues. Softens and beautifies the skin. 1.00.

SUNPROOF CREAM—New! It has revolutionized sun-beauty care. Guards against sunburn; soothes and heals. A glamorous foundation. 1.00.

WATERLILY SNOW LOTION—A most becoming foundation for day or evening make-up. Protective, too. 1.50.

Use Helena Rubinstein's Sunburn Oil for a fashionable tan. Protects. 1.00, 1.50.

For a fascinating new Southern make-up, come to the Helena Rubinstein Salon. Youth-giving treatments specialized to the Southland! Consultation without obligation.

helena rubinstein salon

PARAMOUNT BUILDING

Sunrise and Palm Beach Avenues, Palm Beach

NEW YORK LONDON PARIS

9 hours to

TROPICAL ENGLAND

JAMAICA is only 9 hours from Miami via the giant "clipper ships that fly." It offers you rural England in a tropical setting. Leave Miami any Sunday or Wednesday at 8 A. M. and you're there the same afternoon.

MERIDA—Visit the Maya ruins. Leave Miami any Friday or Tuesday morning at 8 o'clock and be in Merida that evening.

HAITI—Within a leisurely days jaunt in the Pan American "clippers." Service every Sunday, Tuesday and Thursday morning, leaving Miami at 8:30.

IN 2 LEISURELY DAYS you can go to Mexico City, Panama, Colombia, Venezuela, Santo Domingo, Puerto Rico, the Virgin Islands or the British West Indies.

WITHIN A WEEK you can visit any of 170 cities in 32 different countries.

OCEAN LINERS THAT FLY

32- and 40-passenger "clipper ships" of the air—a revelation to any traveler.

Reasonable rates, and 10% reduction on round-trip fares good for four months.

For information and reservations, see your travel agent, hotel porter, or call:

PAN AMERICAN
PAA AIRWAYS SYSTEM

44 Biscayne Boulevard, Miami
Phone: Miami 2-4188 or 3-2656

Dow, Dr. and Mrs. Edmund LeRoy, *"Casa Pequena"*, 8 Golf View Road
Downs, Mr. George ..... Golf View Road
Downs, Miss Virginia ..... Golf View Road
Downing, Mrs. Paul Cook ..... El Bravo Way
Drake, Mrs. Neil C. ..... North Lake Trail
Drake, Mr. Gilbert ..... North Lake Trail
Drew, Mrs. Della ..... 214 Chilean Avenue
Drew, Mr. and Mrs. E. Harris ..... 214 Chilean Avenue
Ducey, Mrs. Helen ..... Guest of Mrs. Edward P. Kennedy
Duclos, Miss Laura ..... Hobe Sound
Durant, Mr. Thomas Wells ..... Guest of Mr. Charles A. Munn
Dyer, Miss C. Agnes ..... Guest of Mrs. E. Gray Pendleton

—E—

Emery, Mrs. Cornell ..... 150 Chilean Avenue
Erb, Miss Daisy ..... 263 Park Place
Erbstein, Mrs. Charles ..... 123 Australian Avenue
Ernst, Mr. and Mrs. Hilmar F., Guests of Mr. and Mrs. J. Z. Howell

—F—

Fahnestock, Dr. and Mrs. J. C. ..... Sea Breeze Avenue
Fahnestock, Mr. and Mrs. William ..... Singer Place
Fatio, Mr. and Mrs. Maurice ..... Via Vizcaya
Favorite, Mr. and Mrs. William F. ..... 247 Semin'le Avenue
Feitner, Mrs. Quentin F. ..... *"Thatchcote"*, South Palm Beach Avenue
Feltman, Mr. and Mrs. Alfred ..... 255 Clarke Avenue
Fenton, Mr. and Mrs. George Stevenson ..... 134 Chilean Avenue
Ferris, Miss Etolia ..... 231 Peruvian Avenue
Fish, Mr. and Mrs. E. A., Guests of Mr. and Mrs. Harold S. Vanderbilt
Fiske. Mrs. Elliot W. ..... 153 Australian Avenue
Fitz Gerald, Mr. and Mrs. Harold ..... *"Wave Crest"*, Breakers Row
Fletcher, Mr. Bruz ..... Via Parigi
Foley, Mr. and Mrs. Edward F. ..... 16 Via Parigi
Ford, Mrs. John W. ..... 247 Sea Spray Avenue
Fordham, Mrs. R. F. W. ..... Guest of Mr. and Mrs. Harry Oakes
Forrester, Mr. and Mrs. William W., Guests of Mrs. Charles F. Randle
Fockett, Mr. and Mrs. Walter W. ..... 160 Sea Breeze Avenue
Foss, Mrs. Charles ..... Peruvian Avenue
Foulke, Mrs. W. Longfellow ..... *"Il Torre Bianca"*, Banyan Road
Foughner, Mrs. Herman ..... Guest of Mrs. Neil C. Drake
Fox, Mr. and Mrs. Fontaine ..... Gulf Stream
Freeland, Capt. Alex., Guest of Mr. and Mrs. Arthur Somers Roche
Frelinghuysen, Mr. George G., Jr. ..... El Bravo Way
Frelinghuysen, Mr. and Mrs. Peter H. B. ..... El Bravo Way
Frelinghuysen, Mrs. Theodore ..... *"Southways"*, Barton Avenue

—G—

Gale, Mr. and Mrs. Benjamin P. ..... *"Figulus"*, South Ocean Boulevard
Gale, Mr. and Mrs. Herbert E. ..... The Breakers
Gallagher, Mr. and Mrs. J. B., Guests of Mr. and Mrs. J. G. Alexander
Gandy, Miss Katherine ..... 164 Sunset Avenue
Gardella, Mr. and Mrs. Nathaniel ..... 165 Peruvian Avenue
Gardner, Mrs. Henry B. ..... Sea Spray Avenue
Gardner, Miss Sarah M. ..... Sea Spray Avenue
Gaspard, Mrs. Ermina B. ..... 155 Sea Breeze Avenue
Gates, Mr. and Mrs. Samuel ..... 235 Brazilian Avenue
Geddes, Mr. and Mrs. Donald Grant *"La Billucia"*, S. Ocean Boulevard
Gedney, Judge and Mrs. Jerome D. ..... *"Manalapan"*, Boynton
Geer, Mr. and Mrs. William Clarke ..... *"Agua Vista"*, Hobe Sound
Geist, Mr. and Mrs. Clarence H. ..... Boca Raton Club, Boca Raton
Gensler, Mr. and Mrs. Stanley B. ..... 4 Phipps Plaza
Gibbons, Capt. and Mrs. John H. ..... 215 Sea Spray Avenue
Gibson, Mr. and Mrs. William R. ..... Brazilian Court
Giffert, Mrs. S. E. ..... 314 Chilean Avenue
Girvin, Miss Georgena ..... Brazilian Court
Glidden, Mrs. Frederick K. ..... Sea Breeze Avenue
Glidden, Miss Ida ..... Sea Breeze Avenue
Glorieux, Miss Susan ..... Guest of Mrs. Neil C. Drake
Glover, Mr. and Mrs. G. Horton ..... *"Nido de Amor"*, El Brillo Way
Goetze, Mr. and Mrs. Sven ..... Guests of Mr. and Mrs. H. Stillson Hart
Good, Mr. and Mrs. John ..... Guest of Mr. and Mrs. Leonard Thomas
Goodwin, Mr. and Mrs. Budd ..... 145 Peruvian Avenue
Gould, Mr. and Mrs. Frank Miller ..... *"Casa Bella Porta"*, Via del Mar
Gouled, Mr. and Mrs. Felix ..... 325 Chilean Avenue
Graf, Mr. and Mrs. Bruno ..... 140 Brazilian Avenue
Graham, Mr. and Mrs. Edward Howland ..... Phipps Plaza
Grant, Mr. and Mrs. Gail ..... 343 El Brillo Way
Griffin, Mrs. Bennett ..... 142 Sea Breeze Avenue
Griffin, Mrs. John ..... Guest of Mr. and Mrs. Joel White Massie
Griscom, Mr. and Mrs. Clement A. 3d, Guests of Mr. and Mrs. C. Lihme
Griswold, Mrs. LeGrand C. ..... Guest of Countess Marie Signorini

Grote, Mr. and Mrs. William D. .....Sea Spray Avenue
Gubelman, Mr. and Mrs. O. L., Guests of Mr. and Mrs. C. D. Smithers
Guest, Hon. Mrs. Frederick E., *"Villa Artemis,"* South Ocean Boulevard
Guest, Mr. Raymond .....*"Villa Artemis,"* South Ocean Boulevard
Gurnee, Miss Belle .....109 Sea Breeze Avenue
Gwynne, Mr. and Mrs. Frederick Walker .....168 Sea Spray Avenue
Gwynne, Mr. Frederick W., Jr. .....168 Sea Spray Avenue
Gyger, Mrs. William .....Guest of Mrs. E. Gray Pendleton

—H—

Hall, Mr. and Mrs. Clarence .....411 Sea Spray Avenue
Hall, Miss Virginia .....411 Sea Spray Avenue
Hall, Mr. and Mrs. Charles M. .....252 El Bravo Way
Hammerstein, Mr. and Mrs. Arthur .....434 Sea Spray Avenue
Hamilton-Grace, Miss Anne .....Guest of Mr. and Mrs. John S. Phipps
Hanson, Mr. and Mrs. John J. .....*"Casa Maryl"*, Clarke Avenue
Hanson, Mr. William A. .....*"Casa Maryl"*, Clarke Avenue
Happ, Mr. and Mrs. Herman .....Sea Spray Avenue
Harding, Mr. and Mrs. Charles L., *"Chiora"*, South Ocean Boulevard
Harper, Mr. and Mrs. Mitchell .....325 Chilean Avenue
Harris, Mr. and Mrs. John F. .....El Bravo Way
Harmon, Mr. and Mrs. Dennis L., Guests of Mr. and Mrs. H. S. Hart
Hart, Mr. and Mrs. H. Stillson .....218 Everglades Avenue
Harrison, Major Price .....Guest of Mr. and Mrs. Herbert Pulitzer
Harvie-Aitken, Miss Alexandra....Guest of Mr. and Mrs. Thomas Cowell
Hassler, Mr. and Mrs. Robert H.....*"Casa Invierno"*, Jungle Road
Hauser, Mr. and Mrs. Casper .....265 Cocoanut Row
Hausman, Mr. and Mrs. Frederick .....235 Dunbar Road
Havemeyer, Mr. and Mrs. Frederick II, *"Jungle Nest"*, Chilean Avenue
Hays, Mrs. Charles M. .....Hobe Sound
Hayes, Mr. and Mrs. Charles M. .....256 South Oecan Boulevard
Hearst, Mrs. William Randolph
.....Guest of Capt. and Mrs. R. Amcotts Wilson
Helme, Mr. and Mrs. George W. .....425 Sea Breeze Avenue
Henry, Mrs. H. Ashton .....North Lake Trail
Henry, Miss Madeline A. .....North Lake Trail
Herman, Mrs. L. C. .....*"Villa Muriel"*, El Vedado Lane
Herendeen, Mr. and Mrs. Charles .....217 Clarke Avenue
Hessner, Mrs. Blanche .....449 Peruvian Avenue
Hidden, Mr. and Mrs. Charles P. .....213 Park Avenue
Hildebrand, Mr. and Mrs. Fred .....Hobe Sound
Hill, Mrs. J. Gilbert .....168 Peruvian Avenue
Hill, Dr. and Mrs. George A. .....*"El Retiro"*, Sout Ocean Boulevard
Hinde, Mr. and Mrs. Henry J. .....Breakers
Hirsch, Mr. and Mrs. Stephen .....Jungle Road
Hodges, Mrs. Glenn .....300 Worth Avenue
Holden, Mr. Milton .....340 Peruvian Avenue
Hollenbeck, Mr. and Mrs. A. A. .....443 Sea View Avenue
Homer, Mr. and Mrs. Sidney .....12 South Lake Trail
Hood, Mrs. Henry Clinton .....173 Sunset Avenue
Hood, Miss Margaret .....173 Sunset Avenue
Hood, Miss Helen .....173 Sunset Avenue
Hooker, Mrs. Forrest .....*"Kawita,"* Breakers Walk
Hoops, Mr. and Mrs. William Theodore *"Casa Eleda"*, S. Ocean Blvd.
Hooper, Mrs. Henry .....Guest of Col. and Mrs. R. R. McCormick
Hoppin, Col. and Mrs. L. V. .....242 Sea View Avenue
Housman, Mr. and Mrs. Frederick .....*"Casa Humber,"* Dunbar Road
Howell, Mr. and Mrs. Joshua Zophar .....265 Atlantic Avenue
Howell, Mr. and Mrs. Kimbark .....Yacht *"Kimsure"*
Howes, Mr. and Mrs. Ernest G. .....Clarke Avenue
Hubbard, Major and Mrs. Elisha Dyer .....El Brillo Way
Hughitt, Mr. and Mrs. Marvin .....164 Sea Spray Avenue
Hulitar, Mr. and Mrs. Philippe .....Bradley Place
Humphreys, Dr. Frank Landon....*"Notre Dame Sur La Mer,"* Boynton
Huntington, Mr. and Mrs. Robert D.....*"Tre Fontane"*, Singer Place
Husson, Dr. and Mrs. B. F. .....242 Wells Road
Hyde, Mr. James R. .....Guest of Mrs. Quentin F. Feitner

—I—

Ide, Mr. John Jay .....Guest of Mrs. Fair Vanderbilt
Inglessi, Mr. and Mrs. A. C. .....219 Everglades Avenue
Ingram, Mrs. William .....*"Mille Fleurs,"* Brazilian Avenue
Irwin, Mr. John B. .....Brazilian Court
Iselin, Mrs. C. Oliver .....*"Kawita,"* Breakers Walk
Iselin, Miss Louise M. .....Guest of Mr. and Mrs. Harrison Williams
Iselin, Mrs. Oliver .....Guest of Mr. and Mrs. Harold S. Vanderbilt
Ittleson, Mr. and Mrs. Henry I .....South Ocean Boulevard
Isawalski, Mrs. Florence .....Guest of Mrs. Alexander McKay

—J—

Jacobs, Mr. and Mrs. Alexander W.....*"De Rae Do"*, Miraflores Drive

Fine Mounted Jewelry that deserves your immediate attention

If you are contemplating the purchase of gems you will appreciate the exquisite beauty of our world-famous collection . . . and you will be impressed by the substantial economy represented in the unusually low price of each individual piece.

RUBIES + DIAMONDS + EMERALDS
PEARLS + SAPPHIRES

Trabert & Hoeffer Inc.
936 Lincoln Road, Miami Beach

When you go North, visit our new salon in our own building, 407 Park Avenue, New York City

NEW YORK • PARIS • LOS ANGELES

• Its gracious hospitality, excellent cuisine and unobtrusive service are famous the world over . . . Its spacious suites, too, are truly characteristic of this aristocrat of hotels . . . Whether you plan to spend a day or a week in New York you will find that a most cordial welcome awaits you . . . Room rates from $5.

THEO KROELL, GENERAL MANAGER

The AMBASSADOR
PARK AVENUE • 51st to 52nd STREETS
NEW YORK CITY

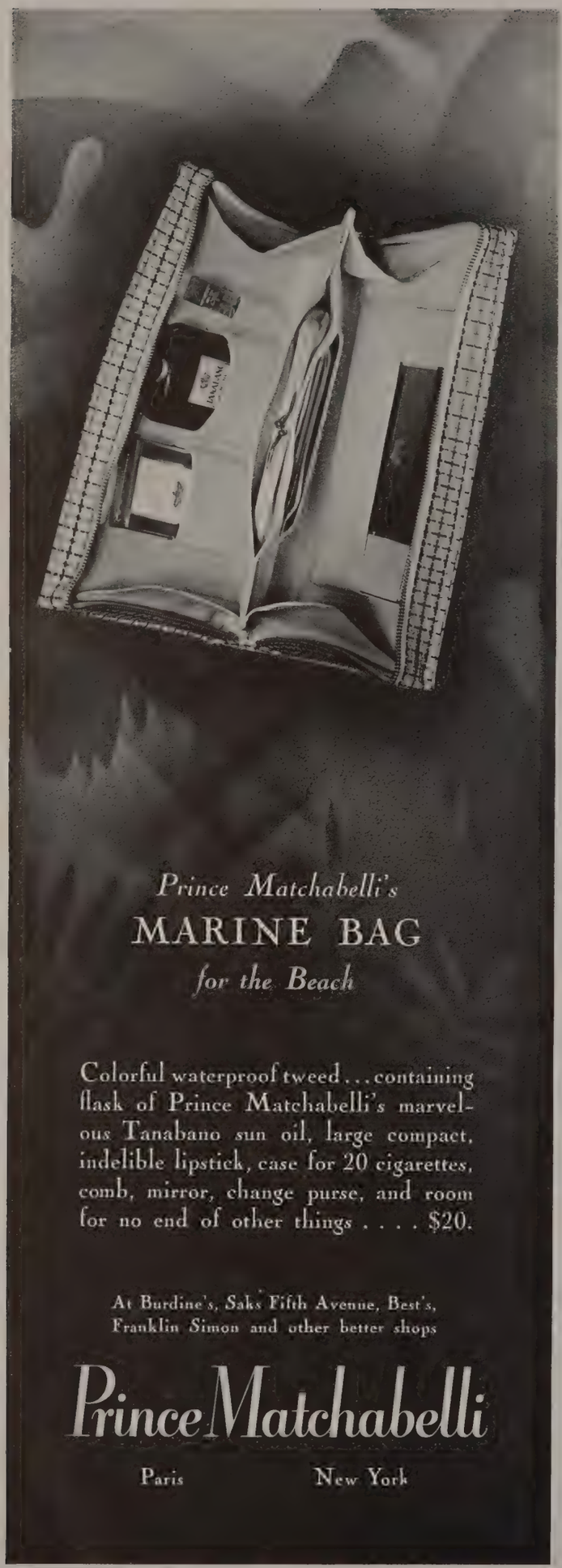

Jacobs, Mr. Harold H. .....Guest of Mr. and Mrs. A. W. Jacobs
Jacobus, Mr. and Mrs. George Mortimer .....Worth Avenue
Jarvis, Mr. and Mrs. Rodney, Guests of Mr. and Mrs. Wm. L. Nesbitt
Jarvis, Mr. and Mrs. William B. .....442 Sea Spray Avenue
Jaffray, Mrs. F. Sheldon .....340 Cocoanut Row
Jeffery, Mr. and Mrs. Frank Moore .....Brazilian Court
Jenkins, Mr. and Mrs. Edward Elliotte .....Chilean Avenue
Jenkins, Mr. and Mrs. E. K., Guests of Mr. and Mrs. E. E. Jenkins
Jergens, Mr. and Mrs. Andrew .....*Villa Bekencia*", Via Bellaria
Jessel, Mr. and Mrs. George .....El Brillo Way
Johnson, Mr. and Mrs. Herbert "*Maison du Bonheure*", 300 Barton Ave
Johnson, Mr. and Mrs. Frederick .....Via Bellaria
Johnson, Mrs. C. G. .....225 Australian Avenue
Johnson, Mrs. Mark J. .....Guest of Mr. and Mrs. Herbert Johnson
Johnston, Mr. and Mrs. Frank .....217 Australian Avenue
Jordan, Mr. Phineas G. .....*"Satinwood,"* South Lake Trail
Jones, Mr. and Mrs. Lawrence R. .....Spanish Provincial Apartments
Jose, Mr. and Mrs. Oscar A. .....215 South Lake Trail
Johnston, Mr. and Mrs. William Drew .....326 Sea Breeze Avenue

—K—

Kagan, Mr. and Mrs. S. W. .....Sea Spray Avenue
Kahle, Mrs. Milton G. .....Guest of Mrs. L. C. Herman
Kahn, Mr. and Mrs. Roger Wolfe .....Sunset Avenue
Kaplan, Dr. and Mrs. Bernard M. .....445 Brazilian Avenue
Kaufman, Mr. and Mrs. Louis G. .....*"Villa Sonia,"* Sunset Avenue
Kay, Mr. and Mrs. Alfred G., *"Casa Ananda"*, South Ocean Boulevard
Kay, Mrs. Frederick G., South Palm Beach Avenue at Banyan Road
Keeler, Mr. and Mrs. Carroll Dorsey .....172 Sea Spray Avenue
Keep, Miss Mary .....Guest of Mrs. Oliver T. Keep
Keep, Mr. and Mrs. O. Davis.....Guests of Mrs. Oliver T. Keep
Keep, Mrs. Oliver T. .....252 Sea Spray Avenue
Kelly, Mr. and Mrs. Joseph J. .....218 Sea Spray Avenue
Kendall, Mrs. Nell .....*"Satinwood"*, South Lake Trail
Kennedy, Mrs. Edward P. .....*"Shoreholm"*, South Ocean Boulevard
Kennedy, Mrs. James H. .....*"Kenlewmai"*, South Ocean Boulevard
Kennedy, Mr. and Mrs. Joseph P.....North Ocean Boulevard
Kent, Mrs. James Manning .....Guest of Mrs. Neil C. Drake
Kent, Miss Vaille .....Guest of Mrs. Neil C. Drake
Kent, Mr. and Mrs. George Edward, Jr. .....318 Australian Avenue
Kenny, Mr. and Mrs. William F. .....*"Neptune,"* South Ocean Boulevard
Kibbe, Mrs. Ida W. .....227 Sunset Avenue
King, Mr. and Mrs. John C.....Singer Place
King, Mrs. Pauline C. .....142 Sea Breeze Avenue
Kingsland, Mr. George Lovett .....212 Australian Avenue
Kingsland, Miss Marion .....212 Australian Avenue
Kirby, Mrs. Allan P. .....*"Casa Soleada,"* Via Del Mar
Kirby, Mr. Fred M. .....111 Clarke Avenue
Kirkton, Mr. and Mrs. John F. .....258 Sunset Avenue
Kittleman, Mr. and Mrs. Charles W. .....260 Oleander Avenue
Klein, Mr. and Mrs. Sigmund S.....*"Ave Marie"*, S. Ocean Boulevard
Klotz, Mr. and Mrs. Charles A.....*"Winnetka"*, 135 Everglades Avenue
Knight, Mrs. William A., Sr. Guest of Mr. and Mrs. Wm. Knight, Jr.
Knight, Mr. and Mrs. William Jr. .....Sea View Avenue
Knowles, Mr. and Mrs. Edwin M. .....163 Brazilian Avenue
Koen, Mr. and Mrs. Ross M. .....251 Cocoanut Row
Kohl, Mrs. Henry .....211 Dunbar Road
Kohl, Miss Louise .....211 Dunbar Road
Kolb, Mr. and Mrs. Frank C. .....225 Clarke Avenue
Kroger, Mr. and Mrs. Bernard H. .....South Ocean Boulevard

—L—

Lahr, Miss Leanne .....Brazilian Court
Lambert, Mrs. Charles .....132 Royal Palm Way
Landsberg, Mrs. L. .....141 Brazilian Avenue
Lanfranchi, Mr. and Mrs. Eugenio P. .....256 Worth Avenue
Langhorne, Mrs. Marshall M. .....*"Villa Filipponi,"* Clarke Avenue
Lo Salvio, Mr. and Mrs. Nino
.....Guests of Capt. and Mrs. Alastair Mackintosh
Latting, Mr. C. Percy .....123 Peruvian Avenue
Lauder, Mr. and Mrs. Edwin G.....Guest of Mrs. Edward Albee
Lawrence, Mr. and Mrs. Richard Hoe .....150 Sea Spray Avenue
Leonard, Mr. and Mrs. John I. .....291 Hibiscus Avenue
Leeds, Mr. and Mrs. Walter Scott,.....10 South Lake Trail
Leffler, Mrs. Lillian Mann .....449 Peruvian Avenue
Legget, Mrs. Catherine M.....235 Sea Spray Avenue
Lehman, Gov. and Mrs. Herbert H .....233 Clarke Avenue
Leslie, Mr. and Mrs. H. Godfrey .....Guests of Mrs. H. F. Whitney
Letchford, Mrs. W. Palmer .....Guest of Mrs. Horace Hutchins Work

Levy, Mr. and Mrs. Louis ..... South Ocean Boulevard
Lewis, Mr. and Mrs. Ralph ..... 221 Park Avenue
Lewis, Mr. and Mrs. William Jefferson ..... 150 Seminole Avenue
Liese, Mr. and Mrs. Oscar ..... 329 Sea Breeze Avenue
Lihme, Mr. and Mrs. C. Bai ..... Via Vizcaya
Lindlap, Mr. and Mrs. John Cummings ..... 150 Sea Spray Avenue
Lindsay, Mr. and Mrs. McVay ..... 448 Australian Avenue
Lindley, Mr. and Mrs. Forrest Pratt ..... 133 Sea Spray Avenue
Livermore, Mrs. Nettie ..... 2 South Lake Trail
Loening, Mr. and Mrs. Grover C. *"Manana Point"*, North Lake Trail
Long, Mrs. Charles B. ..... *"La Casetina,"* 346 Sea Spray Avenue
Lutkins, Mr. and Mrs. C. S., Guests of Mr. and Mrs. Graham Youngs
Lyman, Mr. and Mrs. Charles Frederick ..... *"Kagee"*, Sunset Avenue
Lynch, Dr. and Mrs. Jerome M. ..... Worth Avenue

—M—

Macsherry, Miss Josephine ..... Guest of Mr. and Mrs. Fontaine Fox
Madden, Mrs. Joseph McKee ..... *"Reef Cottage"*, Breakers Row
Macomber, Mr. Frank G. ..... *"Kagee"*, Sunset Avenue
Mackintosh, Capt. and Mrs. Alastair ..... *"La Peruce"*, Grace Trail
Maher, Mr. and Mrs. Thomas F. ..... 229 Chilean Avenue
Major, Mr. and Mrs. Howard B. ..... *"The Vicarage"*, North Lake Trail
Mallory, Mr. and Mrs. Thomas D. ..... Sunset Avenue
Marks, Mr. and Mrs. Arthur H. ..... South Ocean Boulevard
Marshall, Mrs. George ..... 243 Sea Spray Avenue
Martin, Dr. and Mrs. Edward ..... 149 Everglades Avenue
Martin, Mr. David B. ..... Guest of Mrs. E. Gray Pendlettn
Massie, Mr. and Mrs. Joel White ..... 320 Chilean Avenue
Mason, Mr. and Mrs. George W. ..... 326 Chilean Avenue
Mastbaum, Mrs. Jules ..... 151 Sunset Avenue
Mattox, Mrs. Robert Hamilton, Guest of Mr. and Mrs. Oscar Miller
May, Mr. Henry C. deCourcy, ... Golf View Road
Meeker, Mr. and Mrs. A., Guests of Mr. and Mrs. Geo. A. McKinlock
Meenan, Mrs. Daniel ..... Guest of Mr. and Mrs. William F. Kenny
Mendel, Mr. and Mrs. Joseph P. ..... 400 Sea Spray Avenue
Menko, Mrs. Etta G. ..... Worth Avenue
Merrill, Mr. and Mrs. Charles Edward, *"Mille Fleurs,"* Brazilian Ave.
Mesker, Mr. and Mrs. George Luke ..... The Breakers
Miller, Capt. and Mrs. Cyrus R. ..... 343 See Breeze Avenue
Miller, Mr. and Mrs. James W. ..... 163 Sea Spray Avenue
Miller, Mr. and Mrs. Oscar ..... 209 Sea Spray Avenue
Mitchell, Mrs. Robert ..... 325 Sea Spray Avenue
Mitchell, Mr. Robert ..... 325 Sea Spray Avenue
Mitchell, Mrs. John T. H. ..... *"Orange Villa,"* Everglades Club
Mitchell, Miss Ann ..... *"Orange Villa,"* Everglades Club
Moody, Mr. and Mrs. H. S. ..... 270 Seminole Avenue
Moody, Mr. and Mrs. H. S., Jr. ..... 317 Chilean Avenue
Moody, Mr. and Mrs. Samuel A., Guests of Mr. and Mrs. H. S. Moody
Morgan, Miss Grace ..... Chilean Avenue
Morgan, Mrs. Charles ..... Breakers
Moorehead, Mr. and Mrs. Walter Elden ..... 234 Chilean Avenue
Moore, Mr. and Mrs. Edward Small ..... *"Sin Cuidado"*, S. Ocean Blvd.
Moore, Mr. and Mrs. Paul ..... *"Collado Hueco,"* South Ocean Boulevard
Morrison, Mrs. Mary C. ..... Sunset Avenue
Morrison, Mrs. Charles C., Jr., ... Palm Beach Avenue
Mossbacher, Mr. and Mrs. Emil ..... *"Casa Giravento,"* Via La Selva
Mosher, Mrs. T. A. ..... 134 Sunset Avenue
Moulton, Mr. and Mrs. Arthur Julian ..... Brazilian Avenue
Munn, Mr. Charles A. ..... *"Amado"*, North Ocean Boulevard
Mundelein, Cardinal George ..... Hobe Sound
Munn, Mr. Noel ..... *"Amado"*, North Ocean Boulevard
Munn, Mr. Gurnee ..... *"Amado"*, North Ocean Boulevard
Murphy, Mrs. Deas ..... Guest of Mr. Maitland Belknap
Murphy, Mr. and Mrs. Thomas F. ..... Peruvian Avenue
Myers, Mr. Charles R. ..... *"Lido"*, 10 South Lake Trail
Myerson, Mr. and Mrs. Harry J. ..... Guests of Mr. and Mrs. A. W. Jacobs

—Mac—

MacCloskey, Miss Helen ..... Guest of Mrs. Wallace Reinhart
MacDougall, Mr. and Mrs. A. W. ..... *"Green Villa"*, Everglades Club
MacKeown, Miss Betty ..... 242 Sea Breeze Avenue
MacKeown, Mrs. Ida ..... 242 Sea Breeze Avenue

—Mc—

McCarthy, Mr. and Mrs. Daniel J., *"Villa Blarney"*, S. Ocean Boulevard
McCarthy, Mr. and Mrs. George T. ..... 151 Royal Palm Way
McCarthy, Mr. and Mrs. George T., Jr., ... 151 Royal Palm Way
McCormick, Col. and Mrs. Robert R. *"Mahawata"*, S. Ocean Boulevard
McConnell, Mrs. Odell ..... Guest of Mr. and Mrs. Adam G. Thomson
McEwan, Mr. and Mrs. Arthur ..... 142 Sea Breeze Avenue
McGuckin, Mr. and Mrs. Benjamin F. ..... 228 Sea Spray Avenue

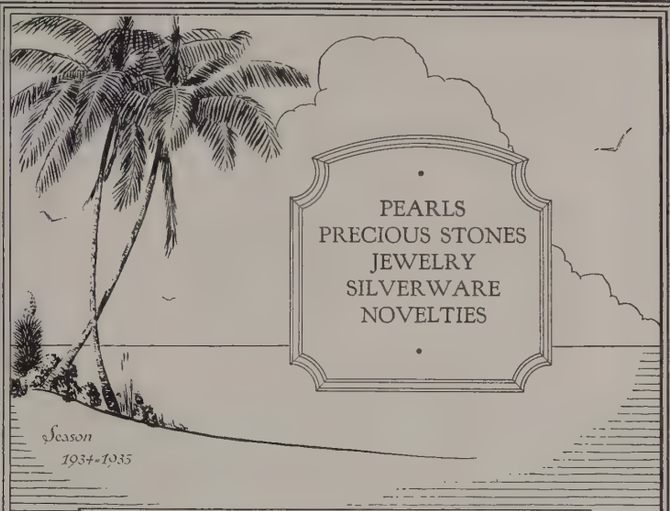

MILTON A. FULLER, INC.
Jewelers and Silversmiths
PALM BEACH
Everglades Club Section
236 WORTH AVENUE · · · · TELEPHONE 7432
CHARLES M. FULLER MILTON A. FULLER
Formerly President and Vice-President Greenleaf & Crosby Co.

INTERPRETERS OF YOUR OWN GOOD TASTE

Of course you have your own ideas about the decoration or redecoration of your home. We can assist you in executing these ideas with our expert decorative counsel and the practical sense needed to achieve them.

WORRELL'S

PALM BEACH AVE. AT SEAVIEW TELEPHONE 2-3877

YOUNG GUESTS *at The Waldorf*

have very special privileges and services. A fascinating playroom replete with toys, and a great, wide sun-terrace . . . with a competent governess in charge. Food prepared in special diet kitchens, for any sort of children's menu requirements. Private nursemaids, who will take entire charge of children, and give them thoughtful care. Thus, both children and mothers may enjoy every moment of their visit at The Waldorf . . . the hotel that is really a distinguished home. Rates from $5 the day.

McIntosh, Mr. and Mrs. F. F. ..... North Ocean Boulevard
McKay, Mrs. Alexander A. ..... *"La Casita"*, Via Bellaria
McKinlock, Mr. and Mrs. George A. ..... *"Casa Alejandro"*, Vita Serena
McLaurin, Mr. Hamish ..... 314 Australian Avenue
McNeil, Mrs. Archibald, Sr. ..... 4 Golf View Road
McQuesten, Mr. and Mrs. Frank B. ..... The Breakers

—N—

Nelson, Mrs. Hilma ..... 217 Australian Avenue
NeSmith, Mr. and Mrs. Ira L. ..... *"Wewoka"*, 134 Sunset Avenue
Neubauer, Mr. and Mrs. Frank ..... 265 Sunset Avenue
Neumann, Mr. and Mrs. George A. ..... 141 Chilean Avenue
Newcome, Mr. and Mrs. William A. ..... 429 Australian Avenue
Nicholson, Mr. and Mrs. R. C. ..... 232 Australian Avenue
Nesbitt, Mr. Sidney ..... Guest of Mr. and Mrs. John H. L. Rutherfurd
Nesbitt, Mr. and Mrs. William L. ..... Boynton Beach
Newlin, Mr. and Mrs. Wm. Ver P., Guests of Mrs. P. J. Van Rensselaer
Noble, Mr. and Mrs. James H. ..... 134 Sea Breeze Avenue
Noll, Mrs. William Guy ..... Guest of Bishop and Mrs. N. S. Thomas
Nusbaum, Mr. and Mrs. Joseph H. ..... 440 Sea Breeze Avenue
Nye, Mr. and Mrs. William K. ..... 121 Worth Avenue

—O—

Oakes, Mr. and Mrs. Harry ..... *"Seven Oakes"*, 130 Barton Avenue
Oathout, Mrs. Charles ..... Guest of Mrs. Frank Vernon Skiff
O'Brien, Mr. and Mrs. J. J. ..... Guests of Capt. and Mrs. R. A. Wilson
O'Daniel, Miss Dorothy ..... Guest of Mrs. Nathan B. Spingold
O'Hara, Mr. George Bernard ..... Guest of Mrs. Mary C. Morrison
Ordway, Mr. and Mrs. Lucius Pond ..... Banyan Road
Orr, Mrs. Eleanor Noyes ..... 155 Sea Breeze Avenue
Odeschalchi, Prince and Princess ..... 311 Brazilian Avenue
Osborne, Mrs. Andrew Martin ..... Guest of Mrs. Trimble de Roode
Oscars, Mr. and Mrs. E. B. ..... Chilean Avenue
Owens, Mayor and Mrs. James M., Jr. ..... 220 Brazilian Avenue
Owsley, Mrs. John Guy ..... Oleander Avenue
Owsley, Mr. John Guy ..... Oleander Avenue

—P—

Page, Miss Harris ..... 354 Brazilian Avenue
Paige, Mr. Douglas ..... Guest of Mr. and Mrs. Harold S. Vanderbilt
Parmelee, Mr. and Mrs. Robert ..... 5 Major Alley
Pappen, Miss Elizabeth C. ..... Guest of Mrs. Howard Frederick Whitney
Parsons, Mrs. Floyd ..... Park Avenue
Parsons, Miss Jean ..... Park Avenue
Peck, Miss Mary Louise ..... Via del Lago
Pendleton, Mrs. E. Gray ..... *"Reverie"*, North Lake Trail
Pennock, Mr. and Mrs. H. Hardcastle ..... 137 Sea Spray Avenue
Pettit, Mr. and Mrs. Charles H. ..... 124 Brazilian Avenue
Pfeifer, Mr. and Mrs. Leo L. ..... *"Villa Minnilee"*, Seminole Avenue
Phipps, Miss Audrey ..... *"Heamaw"*, North Ocean Boulevard
Phipps, Mr. and Mrs. John S. *"Casa Bendita"*, North Ocean Boulevard
Phipps, Mr. and Mrs. Henry Carnegie, *"Heamaw"*, N. Ocean Boulevard
Phipps, Mr. John H. ..... *"Casa Bendita,"* North Ocean Boulevard
Phipps, Miss Barbara ..... *"Heamaw,"* North Ocean Boulevard
Pierrepont, Mr. and Mrs. R. Stuyvesant, *"Sand Drift"*, Breakers Row
Pierson, Mrs. A. Romeyn ..... Guest of Mr. and Mrs. Jerome G. Gedney
Pillsbury, Mr. and Mrs. John Sargent ..... *"La Chosa"*, Banyan Road
Piper, Miss Lillias ..... 214 Chilean Avenue
Piper, Mrs. M. J. ..... 214 Chilean Avenue
Plaut, Mr. and Mrs. Edward
..... *"Casa del Ensuenos,"* South Palm Beach Avenue
Porter, Mr. and Mrs. Arthur W. ..... Hobe Sound
Powers, Mr. and Mrs. P. A. ..... 231 Peruvian Avenue
Preece, Mr. and Mrs. G. Stewart, Jr. ..... *"Palmyra"*, Gulf Stream
Preece, Mr. and Mrs. Godfrey S. ..... 208—7th Ave., Lake Worth
Prendergast, Mr. Edward ..... Guest of Col. and Mrs. R. R. McCormick
Prochet, Mr. and Mrs. Ottavio ..... Everglades Club
Pryor, Mr. and Mrs. Samuel F., Jr. ..... Hobe Sound
Pulitzer, Mr. and Mrs. Herbert ..... *"Sea Side"*, North Breakers Row
Purdy, Mrs. John Henry ..... Guest of Mrs. W. Seward Webb

—Q—

Quigley, Mrs. Frank ..... *"El Sueno"*, Miraflores Drive
Quigley, Miss Ruth Marion ..... *"El Sueno"*, Miraflores Drive
Quinn, Mr. and Mrs. Edward V. ..... 170 Barton Avenue
Quinn, Mr. and Mrs. Porte F. ..... El Brillo Way
Quinn, Miss Josephine ..... El Brillo Way

—R—

Randle, Mrs. Charles H. ..... Everglades Avenue
Randolph, Mrs. Frances Wann ..... 237 Worth Avenue
Rankin, Mr. and Mrs. Henry, Guests of Mr. and Mrs. Benjamin P. Gale

Rauh, Mr. and Mrs. Milton .....Guests of Mr. and Mrs. A. W. Jacobs
Rea, Mrs. Henry R. .....*"Lagomar"*, South Ocean Boulevard
Rea, Mr. and Mrs. Henry Oliver .....*"El Seville"*, Peruvian Avenue
Ream, Dr. and Mrs. Frederick K. .....157 Brazilian Avenue
Rediker, Mr. Frank H. .....Guest of Mrs. Fair Vanderbilt
Reed, Mr. and Mrs. Joseph Vernon .....Hobe Sound
Reed, Mrs. Louis F. Jr., ...*"Norman Villa"*, Via del Lago
Reed, Col. and Mrs. Latham R. .....311 Sea Breeze Avenue
Reed, Mr. and Mrs. Paul .....400 Sea Breeze Avenue
Rees, Brig. Gen. Thomas M. .....*"Garden Villa,"* Peruvian Avenue
Reese, Mr. and Mrs. Claude D. .....320 Brazilian Avenue
Register, Mrs. Harry V. .....Chilean Avenue
Reggio, Miss Marian .....Guest of Mrs. Frederick R. Sears, Jr.
Reinhart, Mrs. Wallace A. .....325 Sea Spray Avenue
Reinhart, Miss Josephine .....325 Sea Spray Avenue
Replogle, Mr. and Mrs. J. Leonard *"Trailside"*, North Ocean Boulevard
Reynolds, Mr. and Mrs. Wiley R., *"La Solano"*, South Ocean Boulevard
Riano, Senor Don Juan .....Guest of Mr. Roderick Terry
Rice, Dr. and Mrs. A. Hamilton *"El Palmerial"*, S. Ocean Boulevard
Rich, Mr. and Mrs. Elmer .....220 El Bravo Way
Richards, Miss Muriel B. .....Guest of Mr. Jules S. Bache
Richards, Miss Dorothy J. .....Guest of Mr. Jules S. Bache
Richards, Mrs. Frederick L. .....Guest of Mr. Jules S. Bache
Richardson, Mrs. Walter S. .....Sea View Avenue
Riggs, Mr. Richard .....Guest of Col. and Mrs. James R. Branch
Riley, Mr. and Mrs. Covington .....158 Sea Spray Avenue
Roberts, Mr. Casey .....Via Parigi
Robinson, Mr. and Mrs. Edward W., Guests of Mrs. A. Minford Bond
Robinson, Mr. A. Clark .....Guest of Mr. and Mrs. F. C. Havemeyer
Robinson, Mr. and Mrs. Lucius W., Jr. .....Hobe Sound
Roche, Mr. and Mrs. Arthur Somers .....511 Via Bellaria
Roosa, Mr. and Mrs. Frederick T. .....124 Sea Breeze Avenue
Rosenfeld, Mr. Harry .....247 Sunset Avenue
Rosner Mrs. Nettie .....*"Casa Humber,"* Dunbar Road
Rovane, Mr. John W. .....Guest of Mrs. Joseph McK. Madden
Rovane, Miss Margaret .....Guest of Mrs. Joseph McK. Madden
Rowles, Mrs. E. Preston.....Guest of Mr. and Mrs. Olaf N. Tevander
Ruland, Mr. William H. .....*"Moorish Villa"*, Wells Road
Rutherfurd, Mr. and Mrs. John M. L. .....Lake Way
Ryan, Mr. and Mrs. Allan A., Jr. .....*Casa dei Leoni"*, Worth Avenue
Ryan, Mr. and Mrs. John Barry, Jr.*"Oheka"*, South Ocean Boulevard

—S—

Samuels, Mrs. Leon .....170 Barton Avenue
Sanders, Mrs. R. D. .....425 Sea Spray Avenue
Sanford, Mr. and Mrs. Stephen, *"Villa Marina"*, South Ocean Boulevard
Sanford, Mr. John .....*"Villa Marina,"* South Ocean Boulevard
Sawyer, Mr. and Mrs. Homer E.....*"Vine Lodge"*, Australian Avenue
Sawyer, Mr. and Mrs. Phil H. .....114 Clarke Avenue
Sayad, Dr. and Mrs. William .....5 Golf View Road
Sevilla, Mr. Angel .....Guest of Mrs. Alexander McKay
Schedler, Mrs. A. M. .....135 Atlantic Avenue
Schenck, Mrs. Lillie .....141 Australian Avenue
Schiverea, Dr. and Mrs. Ferdinard S. .....220 Australian Avenue
Scher, Mr. and Mrs. Samuel .....South Ocean Boulevard
Schoofs, Mme. E. .....Oleander Avenue
Schroeder, Mr. and Mrs. John D. .....247 Sea Spray Avenue
Sears, Mr. and Mrs. Frederick R., Jr. .....Barton Avenue
Seeburg, Mrs. Noel Marshall .....345 Australian Avenue
Seeburg. Mrs. Justus P. .....345 Australian Avenue
Sellers, Mr. and Mrs. C. A. .....425 Sea Spray Avenue
Shaffer, Mr. Harvey Wallace .....Guest at Emerson Villa
Shalek, Mr. and Mrs. D. J. .....306 Sea Breeze Avenue
Shapiro, Mrs. Aaron .....Palm Beach Avenue
Shaughnessy, Mr. and Mrs. Francis A. *"Villa Felecia"*, 110 Clarke Ave.
Shay, Mr. and Mrs. Joseph A. .....423 Peruvian Avenue
Shearson, Mr. and Mrs. Edward *"Villa Flora"*, North Ocean Boulevard
Shelton, Miss Helen .....Guest of Mr. and Mrs. Walter J. Hamlin
Shepard, Mayor and Mrs. John, Jr., *"Casa del Pastor"*, 127 Dunbar Rd.
Sholtz, Mr. and Mrs. Michael .....*"El Paraiso"*, North Lake Trail
Signorini, Countess Marie .....*"Mariette"*, 157 Sunset Avenue
Simonds, Mr. and Mrs. Alvin .....246 Sea Spray Avenue
Skewes, Mr. Wilson .....135 Worth Avenue
Skiff, Mrs. Frank Vernon .....*"Casa Marcheta"*, El Brillo Way
Slater, Mrs. E. Hope G. .....*"Casabiela"*, Ocean Boulevard
Sloane, Mrs. Dodge .....*"Concha Marina"*, South Ocean Boulevard
Smith, Mr. and Mrs. Avy B. .....419 Sea Spray Avenue
Smith, Mr. and Mrs. Jesse A. .....133 Sea Breeze Avenue

The Vineta Hotel

PALM BEACH

AUSTRALIAN AVENUE AND COCOANUT AVENUE

A Distinctive Hotel

THE VINETA, under new management, has been attractively redecorated and refurnished throughout and its policies vamped to appeal to those who desire comfortable accommodations with an atmosphere of quiet dignity.

Our obvious features now include: steam heat, single rooms, double rooms and suites, all with private baths and showers, elevator service, operation by a competent staff of white employees, all at attractive rates consistent with the highest standards of cuisine and service.

The management of the Vineta is under the personal direction of Chester A. Westcott, Manager of The Malvern Hotel and Cottages at Bar Harbor, Me., during the summer season.

Emphasis is placed on the best possible cuisine. We solicit your patronage for luncheon and dinner parties.

LUNCHEON AT $1.50 DINNER AT $1.75

Palm Beach Life

THE WEEKLY JOURNAL OF SOCIETY

Published in America's most famous winter resort every Tuesday for 10 consecutive weeks during the height of the winter season.

January, February, March

For full information, advertising rates, etc., write or wire

Victor S. Grandin

522 Fifth Avenue
New York City, N. Y.
Telephone—Vanderbilt 3-9517
OR
PALM BEACH LIFE
Palm Beach, Florida

A CONCENTRATED CLASS CIRCULATION

Smith, Mr. and Mrs. Kenneth G. ..... *"Pino Torcido"*, Via del Mar
Smith, Miss Mary Elizabeth ..... Guest of Mrs. Edward F. Albee
Smith, Mr. and Mrs. S. Fahs ..... 128 Australian Avenue
Smith, Mr. W. W. ..... Guest of Mr. F. T. Roosa
Smith, Mr. F. Homer ..... Sea Breeze Avenue
Smith, Mr. and Mrs. George Plumer ..... Guest of Mr. Paul Moore
Smith, Dr. Ernest C. ..... Guest of Mrs. E. Gray Pendleton
Smith, Governor and Mrs. A. E., Guests of Mr. and Mrs. W. F. Kenny
Smithers, Mr. and Mrs. Christopher D. *"Pelican Point"*, Delray Beach
Sobel, Mr. and Mrs. Leon ..... 319 Sea Spray Avenue
Soldwedel, Mr. Frederic A. ..... Guest of Mrs. Fair Vanderbilt
Sory, Dr. and Mrs. B. B. ..... 222 Sea Spray Avenue
Southard, Mr. and Mrs. Townsend L. ..... 219 Chilean Avenue
Southworth, Mrs. Robert A. ..... 256 Worth Avenue
Spear, Mr. and Mrs. Grant Warren ..... North Ocean Boulevard
Speidel, Mr. Joseph ..... *"Casa Joseito"*, South Ocean Boulevard
Speidel, Mr. Joseph, Jr. ..... *Casa Joseito"*, South Ocean Boulevard
Spencer, Dr. and Mrs. Blair ..... *"Isleridge"*, Hobe Sound
Spencer, Mr. and Mrs. Howland ..... Via Mizner, Worth Avenue
Spingold, Mr. and Mrs. Nathan B. ..... 152 Wells Road
Spray, Miss Betty ..... 242 Sea Spray Avenue
Spray, Mr. and Mrs. J. W. ..... 242 Sea Spray Avenue
Stahl, Mr. and Mrs. Otto ..... The Breakers
Staley, Mrs. Augustus D. ..... Guest of Mr. and Mrs. Olaf Tevander
Stalker, Mr. and Mrs. Neil ..... 253 Atlantic Avenue
Staples, Mr. and Mrs. Lester A. ..... *"El Contento"*, Royal Palm Way
Stamm, Mr. Frank ..... Guest of Dr. and Mrs. E. S. Bullard
Starr, Mr. and Mrs. Louis M. ..... 221 Atlantic Avenue
Stebbins, Mr. and Mrs. Roland ..... Hobe Sound
Stecher, Mr. and Mrs. C. M. ..... 306 Coconut Row
Steele, Mrs. John N. ..... 433 Chilean Avenue
Steff, Mr. Allen ..... Guest of Mr. and Mrs. Byron Chandler
Stein, Mrs. Estelle ..... *"Mi Sueno"*, Sunset Avenue
Stewart, Mr. and Mrs. Cecil Parker ..... 231 Seminole Avenue
Stokes, Mr. James Brett ..... 240 Chilean Avenue
Stotesbury, Mr. and Mrs. Edward T., *"El Mirasol,"* North Ocean Blvd.
Stowers, Miss F. Miriam ..... 139 Sea Breeze Avenue
Strong, Mr. and Mrs. L. S., Guests of Mr. and Mrs. Wm. R. Sweatt
Suffrin, Mrs. Harry ..... 237 Brazilian Avenue
Sweatt, Mr. and Mrs. C. Baxter, Guests of Mr. and Mrs. W. R .Sweatt
Sweatt, Mr. and Mrs. William Richard ..... 225 Sea Breeze Avenue
Swift, Miss Lila ..... 139 Sea Breeze Avenue

—T—

Tailer, Mr. and Mrs. T. S., Guest of Mr. and Mrs. R. D. Huntington
Tailer, Mr. Lorillard Suffern ..... Guest of Mr. and Mrs. J. N. Wallace
Taylor, Mr. J. R. ..... Guest of Mrs. Henry Morgan Tilford
Taylor, Mr. and Mrs. John A. ..... Brazilian Avenue
Taylor, Miss Elizabeth ..... Guest of Mr. and Mrs. C. W. Kittleman
Terry, Mr. Roderick ..... *"Keewaydin"*, Sunset Avenue
Terry, Mr. and Mrs. James Taylor ..... 333 Sea View Avenue
Terry, Mrs. Sarah ..... Guest of Mrs. Edward P. Kennedy
Tevander, Mr. and Mrs. Olaf Nelson ..... 250 Barton Avenue
Thomas, Mr. William S. ..... 333Chilean Avenue
Thomas, Mr. John L. ..... 33 Chilean Avenue
Thomas, Mr. and Mrs. J. Leonard ..... 242 Wells Road
Thomas, The Rt. Rev. and Mrs. Nathaniel S. ..... 165 Barton Avenue
Thomson, Mr. and Mrs. Adam G. ..... *"Casa Alexado"*, Jungle Road
Tilford, Mrs. Henry Morgan ..... *"Oceanic"*, Breakers Row
Tilman, Mrs. Joseph L. ..... 345 Sea Spray Avenue
Tilman, Miss Bernice ..... 345 Sea Spray Avenue
Tilman, Miss Beatrice ..... 345 Sea Spray Avenue
Tilman, Miss Cecil ..... 345 Sea Spray Avenue
Tilney, Mr. and Mrs. I. Sheldon ..... *"La Casita"*, Sea Breeze Avenue
Tilton, Mr. and Mrs. Newell W. ..... *"La Quinta"*, North Ocean Boulevard
Tinnin, Mrs. Gonia ..... Brazilian Avenue
Tisnower, Mr. and Mrs. David ..... 256 Sunset Avenue
Tod, Mr. and Mrs. A. Kinnaird ..... 230 Chilean Avenue
Tod, Miss Georgia ..... Plaza Circle
Townsend, Mr. and Mrs. E. N., Jr., Guest of Dr. and Mrs. J. A. Vietor
Towle, Miss Mary Stewart ..... 424 Brazilian Avenue
Turgeon, Mr. and Mrs. Frank Jr., ... 332 Royal Palm Way
Turner, Dr. and Mrs. E. C. ..... 450 Australian Avenue
Turner, Mr. and Mrs. L. F. ..... 231 Australian Avenue

—V—

Valier, Mr. and Mrs. Louis A. ..... 415 Sea Spray Avenue
VanAlen, Mrs. James Laurens ..... *"Shingle Shack"*, Brazilian Avenue
Vanderbilt, Mr. and Mrs. Harold Stirling, South Ocean Blvd., Lantana
Vanderbilt, Mrs. Fair ..... *"Hogarcito,"* Golf View Road

VanDusen, Mrs. Frederick C. ....120 Clarke Avenue
VanDusen, Mr. and Mrs. George C. ....120 Clarke Avenue
vonHausen, Mr. and Mrs. Frank C. ....Worth Avenue
vonLepel, Mrs. Alphonse ....240 Australian Avenue
vonLepel, Miss Marguerite ....240 Australian Avenue
vonLepel, Miss Zepha ....240 Australian Avenue
Van Rensselaer, Mrs. Peyton J. *"Casa Rosada del Lago"*, S. Lake Trail
Van Voorhees, Mrs. Sarah E. ....Atlantic Avenue
Van Voorhees, Mr. and Mrs. Elwood ....Atlantic Avenue
Vaughn-Williams, Capt. Arthur H., *"Little Whitehall"*, S. Ocean Blvd.
Vietor, Dr. and Mrs. John A. ....Via del Lago
Vietor, Mr. John A., Jr. ....Via del Lago

—W—

Wadsworth, Col. and Mrs. Clarence S. ....El Brillo Way
Wagg, Mr. and Mrs. Alfred H. ....Seaglade Hotel
Wagner, Mr. and Mrs. John ....18 Australian Avenue
Wagner, Mr. and Mrs. Ernest C. ....*"Wewoka"*, Ocean Boulevard
Wagner, Miss Margaret Van H. ....*"Wewoka"*, Ocean Boulevard
Wait, Mr. and Mrs. Luther A. ....211 Sea Spray Avenue
Wallace, Mr. and Mrs. James Noyes ....Gulf Stream
Wallen, Mr. George Gunther ....*"El Toto"*, Vita Serena
Warburton, Miss Mary Brown, *"Villa Maria Marone"*, S. Lake Trail
Warburton, Major and Mrs. Barclay ....*"Villa des Cygnes,"* South Lake Trail
Warburton, Mr. C. Egerton ....*"Villa des Cygnes,"* South Lake Trail
Ward, Mr. and Mrs. Vincent Bloss ....330 Brazilian Avenue
Warden, Mr. and Mrs. William G. ....North Ocean Boulevard
Warren, Dr. and Mrs. Hobart Endicott ....Phipps Plaza
Warrick, Mr. and Mrs. Stanley C. ....*"Junglewood"*, Banyan Road
Warwick, Countess of....Guest of Mr. and Mrs. Harrison Williams
Waterous, Mr. and Mrs. A., Guests of Mr. and Mrs. William T. Hoops
Waterbury, Mr. and Mrs. Lawrence ....181 Sunset Avenue
Waterhouse, Col. and Mrs. S. M. ....209 Seminole Avenue
Waterman, Dr. and Mrs. George ....200 El Bravo Way
Weber, Mr. and Mrs. George R. ....243 Sea Spray Avenue
Webb, Mrs. W. Seward ....*"Miradero"*, Gulf Stream
Webb, Mr. and Mrs. Blaine ....265 Seminole Avenue
Webb, Mr. and Mrs. J. L. ....115 Brazilian Avenue
Webster, Mr. and Mrs. H. T. ....Gulf Stream
Weil, Mr. and Mrs. J. Harry, *"Ave Marie"*, South Ocean Boulevard
Weil, Mr. and Mrs. V. Mason ....Sea Breeze Avenue
Weller, Col. J. W. ....Yacht, *"Truelove"*
Wellman, Mr. Allen Gouverneur ....Guest of Mrs. Fair Vanderbilt
Wemple, Mr. John P. ....Atlantic Avenue
Weiss, Mrs. Mary B. ....160 Sunset Avenue
West, Mr. and Mrs. J. Terry ....*"Villa Tramonto"*, Vita Serena
Westcott, Mrs. E. C. ....Guest of Mrs. Charles C. Morrison, Jr.
Wheeler, Mr. and Mrs. Frederick ....*"Bienestar"*, 153 Grace Trail
Wheeler, Lieut. Col. and Mrs. Seth, Jr., *"Bien Venida"*, ...318 Sea Spray Avenue
White, Mr. and Mrs. Julius A. ....212 North Ocean Boulevard
White, Mr. and Mrs. George C. ....250 Worth Avenue
White, Mr. and Mrs. Loring Q. ....*"Mokema"*, Everglades Avenue
White, Mr. and Mrs. William S. *"La Casita Blanca"*, Sea View Avenue
Whitman, Miss Edith W. ....346 Sea Breeze Avenue
Whitney, Mrs. Howard Frederick ....Gulf Stream
Whitney, Miss Margaret ....Guest of Mrs. Howard Frederick Whitney
Whitlock, Mr. and Mrs. P. C. ....*"Lotus Cottage"*, Breakers Row
Widener, Mr. Joseph E. ....*"Il Palmetto"*, South Ocean Boulevard
Wideman, Mrs. Jerome E. ....232 Australian Avenue
Widener, Mr. and Mrs. Peter A. B., II, *"Il Palmetto"*, S. Ocean Blvd.
Wilber, Dr. and Mrs. A. Boynton ....Sea View Avenue
Willard, Mrs. Francis ....Chilean Avenue
Williams, Mr. and Mrs. Chester Milton ....409 Peruvian Avenue
Williams, Miss Elizabeth, Guest of Mr. and Mrs. Chester M. Williams
Williams, Mr. and Mrs. J. Horatio ....142 South Palm Beach Avenue
Williams, Mr. and Mrs. Harrison ....North Ocean Boulevard
Williams, Mr. Leo ....Guest of Mr. Wm. H. Ruland
Williams, Mr. Chester Irving *"Bermuda House"*, 409 Peruvian Avenue
Williams, Mr. Winthrop ....*"Bermuda House"*, 409 Peruvian Avenue
Williams, Mrs. George F. ....Everglades Club
Willard, Mrs. Beatrice Biddle ....Chilean Avenue
Wilhelmie, Mrs. O. J. ....Guest of Mrs. L. C. Herman
Willis, Mr. and Mrs. Pierre L. ....324 Brazilian Avenue
Willys, Mr. and Mrs. John North ....South Ocean Boulevard
Willoughby, Mr. and Mrs. Hugh deLaussat, Jr., *"Marvista"*, Pt. Sewell
Wilson, Senator and Mrs. J. M., *"Sea Gull Cottage"*, Breakers Row
Wilson, Capt. and Mrs. R. Amcotts ....Vita Serena
Windsor, Mr. and Mrs. Henry H. ....El Brillo Way
Wingate, Dr. Mara ....Guest of Mr. and Mrs. F. T. Roosa
Wingate, Miss Jane ....Guest of Mr. and Mrs. F. T. Roosa
Winkworth, Mrs. Henry ....Guest of Senator and Mrs. J. M. Wilson
Work, Mrs. Horace Hutchins ....*"El Cabana,"* Ocean Boulevard
Wood, Mrs. May Gourley ....Guest of Mrs. Nettie Livermore
Wood, Mrs. Chalmers ....Guest of Mrs. Paul Cook Downing
Woodhouse, Mr. and Mrs. Lorenzo E., *"Quinta Marina"*, Singer Place
Woodman, Mr. Arthur K. ....251 Royal Palm Way
Woodruff, Mr. and Mrs. Harry C. ....412 Brazilian Avenue
Woodward, Mr. and Mrs. O. Frank, *"Villa de Fiore"*, Seminole Avenue
Woodworth, Mr. and Mrs. Chauncey C. ....160 Wells Road
Wright, Mrs. Ben T. ....Guest of Mr. and Mrs. Joseph J. Cavanaugh
Wyeth, Mr. and Mrs. Marion Sims ....315 Barton Avenue
Wyeth, Mrs. J. Russell ....218 Everglades Avenue

—Y—

Yates, Mr. and Mrs. Russell ....206 Dunbar Road
Yelverton, Mr. and Mrs. J. W. ....224 Barton Avenue
Young, Mr. and Mrs. Robert R. *"Nuestro Paradiso"*, S. Ocean Blvd.
Young, Miss Eleanor ....*"Nuestro Paradiso"*, South Ocean Boulevard
Youngs, Mr. and Mrs. Graham ....Via del Lago
Young, Mr. and Mrs. R. A., Guests of Mr. and Mrs. William T. Hoops

—Z—

Zimmerman, Mrs. Bernard ....Guest of Mr. and Mrs. George R. Weber
Zuver, Mr. and Mrs. Blaine ....142 Sea Breeze Avenue

de St MARCEAUX
Champagne

1920
1923
1926

Maison Fondée en
1837—REIMS

MÉRITO SHERRIES
Jerez de la Frontera, Spain

SAN HILARIO
(Old Golden)—25 Years Old

FINO PRIMO PEPE
1862—A Fine Old Vintage Wine

COGNAC
BRANDIES
Renault & Co.
Cognac, France
THREE STAR
12 YEARS OLD
GRANDE FINE
CHAMPAGNE
1865

RHINES
& MOSELLES
A. Koch Sohne
Mainz, Germany
FINE VINTAGE
WINES
1921—1929—1930

Champion Importation Company, Inc.
545 FIFTH AVENUE, NEW YORK CITY

PALM BEACH DISTRIBUTOR:
Berlin Griffin, Inc.
208 Sunset Avenue

Transatlantic Sailings For Europe

FROM NEW YORK

SAILINGS ARE SUBJECT TO CHANGE WITHOUT NOTICE

DATE	STEAMER	LINE	TO
Feb. 7	Olympic	White Star	Cherbourg, *Southampton*
7	New York	Hamburg American	Cherbourg, Southampton, *Hamburg*
9	Ile de France	French	Plymouth, *Havre*
9	Bremen	North German Lloyd	Cherbourg, Southampton, *Bremen*
13	Washington	United States	Cobh, Plym., Havre, *Hamburg*
16	Berengaria	Cunard	Cherbourg, *Southampton*
20	President Roosevelt	United States	Cobh, Plym., Havre, *Hamburg*
21	Saturnia	Italian	Boston, Azores, Lisbon, Gib., Algiers Naples,
21	Deutschland	Hamburg American	Palermo, Patras, Ragusa, *Trieste*
23	Europa	North German Lloyd	Cherbourg, South, *Hamburg*
23	Champlain	French	Cherbourg, Southampton, *Bremen*
23	Pennland	Red Star	Plymouth, *Havre*
23	Olympic	White Star	Cherbourg, *Southampton*
27	Manhattan	United States	Cobh, Plymouth, Harve, *Hamburg*
28	Hamburg	Hamburg American	Cherb., South., Bremen, *Hamburg*
Mar. 2	Majestic	White Star	Cherbourg, *Southampton*
2	Ile de France	French	Plymouth, *Havre*
6	President Harding	United States	Cobh, Plymouth, Havre, *Hamburg*
7	New York	Hamburg American	Cherbourg, Southampton, *Hamburg*
8	Westernland	Red Star	Hal., South., Havre, *Antwerp*
9	Bremen	North German Lloyd	Plymouth, *Havre*
9	Berengaria	Cunard	Cobh, Plymouth, Harve, *Hamburg*
9	Paris	French	Cherbourg, *Southampton*
13	Washington	United States	Plymouth, *Havre*

May We Help You

With Your

PARTIES? CORRESPONDENCE? SHOPPING?
INVITATION LIST? HOUSEHOLD AUDITING?

WE CAN DO ANYTHING FOR YOU THAT YOUR OWN SOCIAL SECRETARY OR A PUBLIC STENOGRAPHER COULD DO

CORRECT RESORT ADDRESSES FURNISHED FOR INVITATION OR ANNOUNCEMENT LIST

Our Entertainment Consultants Will Assume Full Responsibility for

Invitations, Music, Talent, Decorations, Favours, Catering For Formal and Informal Occasions for Adults or Children

We can give you information about where you can find what you want in the shops—and the prices. Bridge and Backgammon or dancing instructors. Tutors, entertainers, music available, caterers, decorations, real estate, villas, cottages, shops for lease or purchase. Yachts, boats or automobiles for charter for trip or season. Caretakers of estates, gardeners, opening or closing home service. Reservations—theaters, hotels, train or boat.

Secretarial Resorts' Service

of the Social Index

Interview by Appointment Only

TELEPHONE 6037 P. O. BOX 163

PALM BEACH

SECRETARY AT RESORT ENTIRE YEAR

When You Are In New York

Quick! The Madison

•

•WHEN the sun goes down the crowd goes up to the OPEN AIR ROOF where buffet dinner is served. Of course there is a bar up there, too. Music during dinner and supper.

•

•IT'S THE smart noontime vogue to meet at luncheon in the **Madison Cafe,** —or to lunch a little more formally in the Restaurant where you may also entertain dinner or supper guests in its charming environment . . . and it's smart to give your own **Cocktail Party** in the gay and glamorous **Green Room,**—or relax and enjoy the **Cocktail Hour** in the festive atmosphere of the **Cafe.**

The MADISON

15 East 58th Street
New York City
Telephone VOlunteer 5-5000

● Experts say the English are the most discriminating judges of champagne. In England, for more than a century, Bollinger has been the favorite. Try the '24 and '26 vintages. Bottled in France.

● Every drop of this famous Scotch is 8 or more years old. It has just the right peat smoke taste. *Look for the dimples in the bottle.* The best liqueur Scotch is Dawson's Old Curio. Both bottled in Scotland.

Bollinger CHAMPAGNE

PETER DAWSON SCOTCH WHISKY

WHICH IMPORTED wines and spirits can you safely depend on for real excellence? It's impossible to try them all. Why not call on the foremost experts, to choose for you? Use the skill and judgment of 3 generations of connoisseurs! These are placed at your service by Julius Wile Sons & Co., Inc., importers of wines and spirits for 57 years. This firm chooses to represent none but firms with fine, long-established reputations abroad. It insists that the products it imports be *identical* with the goods that built those reputations. Its list of imports has been built up slowly, carefully—not thrown together after repeal. That is why you can buy any bottle bearing the Wile label with complete confidence. You are sure of satisfaction.

Julius Wile Sons & Co., Inc., Importers Wines & Liquors Since 1877

JULIUS WILE SONS & CO., INC., NEW YORK
Sole U. S. Agents — Established 1877

● Jules Robin cognacs are unsurpassed. We offer six ages, ranging from 3-Star (10 years old) to Grand Reserve (50 years old). Each is smooth, mellow—the finest cognac at its price. Bottled in France.

● There is only one Bénédictine—still made at Fécamp, France, from the same secret formula perfected in 1510. King of after-dinner liqueurs for 400 years, Bénédictine also mixes royally in many cocktails.

JULES ROBIN COGNAC BRANDY

D.O.M. Bénédictine

PALM BEACH LIFE

FEBRUARY 12. 1935

PRICE 25 CENTS

THE WEEKLY JOURNAL OF SOCIETY

Palm Beach . Miami Beach . Miami . Daytona Beach . Ormond . St. Augustine . Key West . Nassau . Havana

1715
Serving MARTELL'S
as the after-dinner liqueur
has been a custom in fine
homes... since 1715
MARTELL'S
COGNAC
Brandy
BOTTLED IN
COGNAC, FRANCE
MARTELL
PARK & TILFORD IMPORT CORPORATION, 485 FIFTH AVE., NEW YORK • Exclusive U. S. Representative

"POUR UN HOMME" PARFUM DE CARON
FOR THE WELL DRESSED MAN IN THE EVENING
CARON
POUR UN HOMME
LES PLUS BELLES LAVANDES
CREATION SPECIALE DE CARON

THE ORIGINAL CREATION

Prince Matchabelli's

VANITY BAG

Pockets all evening needs: cigarette case, indelible lipstick, large compact, change purse and comb. In crepe, faille or velvet, $15. Brocades, $20. A smaller bag from $10. New Coronet Clip, rhinestones and enamel on sterling, $7.50

Better shops will show you the perfumes and other creations of

Prince Matchabelli

Paris New York

ANY NIGHT AT THE PLAZA

Brilliant gatherings . . . dinner and supper parties . . . music . . . dancing . . . entertainment . . . in the Persian Room with its colorful, cleverly lighted murals, reminiscent of an old Persian miniature. Year after year the Plaza maintains its position as New York's leading hotel, patronized by the socially elect. That indefinable something in Plaza service has set a standard both here and abroad. Plan to make the Plaza your home when you come to New York. Single rooms from $5. Double rooms from $7. Suites from $10.

Henry A. Rost, President and Managing Director

FIFTH AVENUE AT FIFTY-NINTH STREET

The PLAZA *New York*

World Famous

WHITELEY'S SCOTCH WHISKY

King's Ransom

Voyaged round the world. This fine whisky is voyaged 30,000 miles, twice across the equator, to age and mellow in sherry casks.

House of Lords

Whiteley's is the only whisky registered in the U. S. Patent Office, entitled to the name **House of Lords.**★ Once tried, its perfect rounded flavor can never be mistaken.

also

WHITELEY'S AULD GEORGE

WHITELEY'S LIQUEUR

★ REG. U. S. PAT. OFF.

SOLE U. S. AGENTS
ALLIANCE DISTRIBUTORS, INC.
153 FIFTH AVE. NEW YORK CITY

A PERENNIAL FASHION

The fur cape is a fashion that has swept the fashionable world. Summer, Winter, Spring; North, South, East and West—it is at home in all climes and at all seasons. Jaeckel, the first to introduce this charming fashion in America, has a collection of daytime and evening capes that is unrivaled in chic and in value. The little ermine cape worn by Mrs. Wyman is charming with Southern dance frocks.

Jaeckel 546 Fifth Avenue at 45th Street, New York

Modern chromium clock
Platinum vanity silver and crystal ash tray
Oriental pearl necklace
Gem oriental pearl ring and brooch
Antique brocade, ruby and diamond bag

Silk bag with tubular watch in frame
Modern silver cocktail
Gold, coral and onyx dog-collar sport bracelet
Genuine Russian lapis caterpillar gold sport bracelet
Diamond, turquoise and lapis tailored clip
Silver and gold jeweled case for cigarettes
Gentleman's gold shutter dial watch
Lady's gold sport watch

GREENLEAF & CROSBY CO., Inc.
620 Fifth Avenue ~ British Empire Bldg.
Rockefeller Centre
NEW YORK

Palm Beach
The Breakers

Miami Beach
1000 Lincoln Road

VAT 69

Liqueur

SCOTCH WHISKY

EST. 1863

FAMOUS WITH CONNOISSEURS THE WORLD OVER

"Quality Tells"

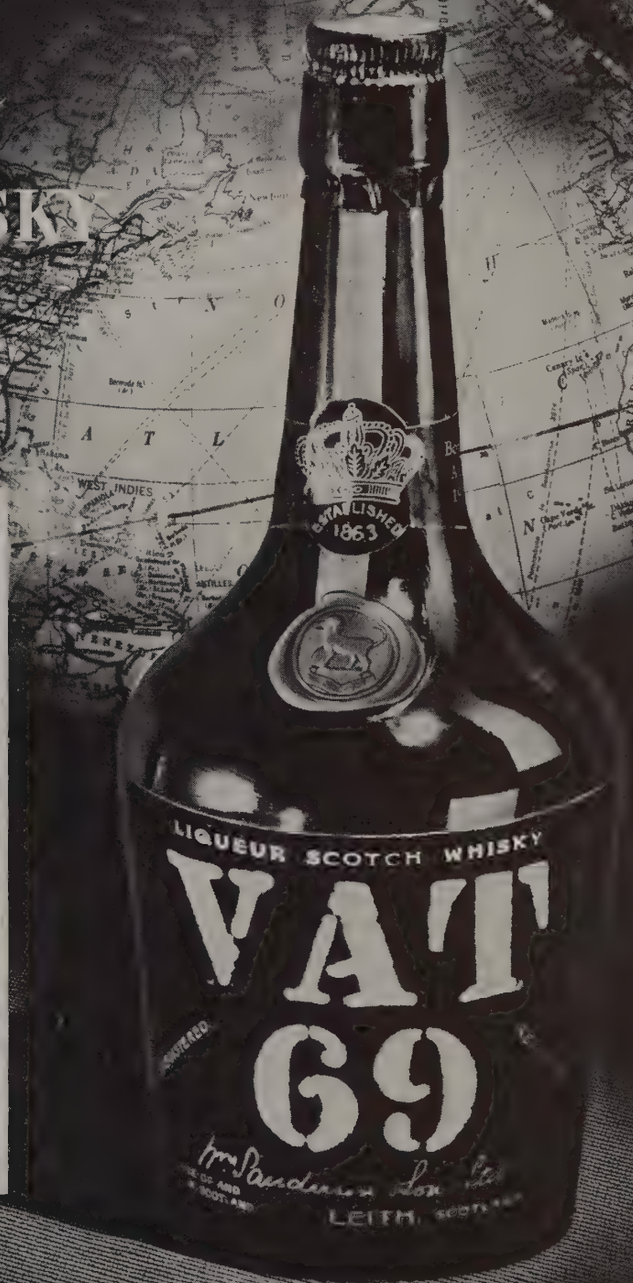

To Be Sure of Fine Old Liqueur Scotch—INSIST ON VAT 69

DISTILLED AND BOTTLED IN SCOTLAND BY Wm. Sanderson & Son, Ltd.

PARK & TILFORD Import Corporation, 485 Fifth Ave., New York • Exclusive U. S. Representative

ARTHUR O'NEILL

ON THE PLAZA • NEW YORK
BERGDORF GOODMAN
5TH AVENUE AT 58TH STREET

☆ *Taffeta of Tomorrow.* 1935 holds nothing fresher than the surprise of taffeta used an entirely new way. In the parachute skirt with inverted seaming. In the soaring collar. In its advanced contrast of magenta with stratosphere blue.

Fine Mounted Jewelry
that deserves
your immediate attention

If you are contemplating the purchase of gems you will appreciate the exquisite beauty of our world-famous collection . . . and you will be impressed by the substantial economy represented in the unusually low price of each individual piece.

RUBIES + DIAMONDS + EMERALDS
PEARLS + SAPPHIRES

Trabert & Hoeffer Inc.
936 Lincoln Road, Miami Beach

When you go North, visit our new salon in our own building, 407 Park Avenue, New York City

NEW YORK • PARIS • LOS ANGELES

YOUR HOME WHEN IN

New York . . .

SP Your visit will be even more enjoyable when you stop at this renowned hotel. At our very door are spread the broad acres of Central Park. Should your appetite lag, our cuisine offers temptation irresistible. You'll be handy to subway, buses, the finest shops, Radio City, theatres . . only fifteen minutes from Wall Street. Come to New York and while you're here, make the Savoy Plaza your home

THE NEW
Café Lounge
AND SNACK BAR

Designed by Elsie de Wolfe, with original murals by Hugh Troy . . . Popular rendezvous for Luncheon, Cocktail Hour, Dinner and Supper. Dancing during the Cocktail Hour, five until seven, and after the Theatre

SAVOY-PLAZA
Henry A. Rost, Managing Director
George Suter, Resident Manager

OVERLOOKING CENTRAL PARK • FIFTH AVE., 58th to 59th STS • NEW YORK

THE NEW SHOP OF
PECK & PECK
WORTH AVENUE

Admiration for our new shop is being exceeded, it seems, only by enthusiasm for the clothes that adorn it. And who wouldn't get excited about so brilliant a collection of Southern fashions! To name a few, there are dresses of our exclusive new Poruspun silk—pastel tweed suits and coats—cashmere sweaters of cobweb sheerness. Blouses, accessories and beach-wear galore. Stop in. See them all. Of lusterless pure silk Poruspun, the shirtwaist dress above comes in natural with brown and green or navy and wine overchecks. Washable. $25. Hat, $10.

PECK & PECK • PALM BEACH

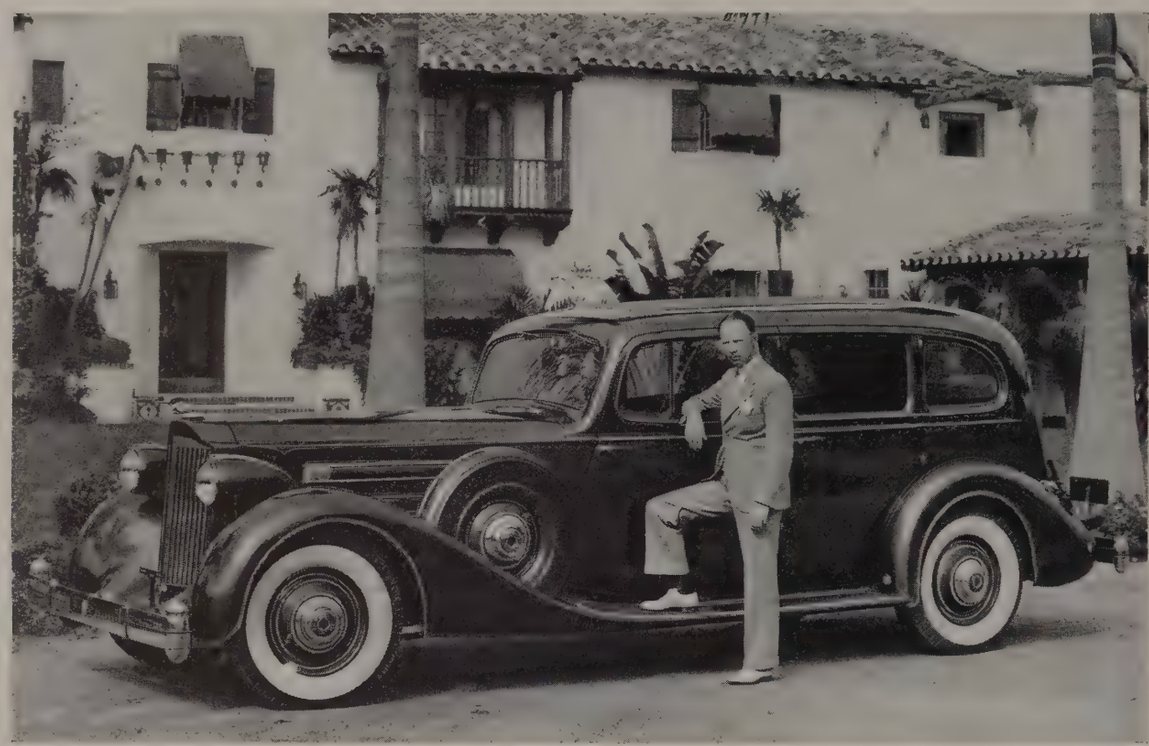

Mr. Wade Morton invites you to take a drive with him

Give yourself a treat some day soon and go for a drive with Mr. Wade Morton.

For Mr. Morton is a careful and expert driver—one who knows how to get out of a fine car all that is built into it. At the appointed hour, he will appear before your door in a brand new Packard. All yours—for a trip of your choosing.

There is no obligation—no hidden trick. We simply do not know a better way for you to become acquainted with the finest of fine motor cars. And here's a secret—Mr. Morton likes to ride as well as to drive—so you are welcome to take the wheel any time, anywhere.

We truly believe you'll enjoy each passing mile, and we hope, and Mr. Morton hopes, you'll accept this invitation.

R.S.V.P.? Just reach for a phone and call Palm Beach 9885.

Packard Florida Motors Company, West Palm Beach Branch, 915 South Poinsettia Avenue

ASK THE MAN WHO OWNS ONE

Albert Leonard George Inc
GENTLEMENS FURNISHINGS
British Empire Building Rockefeller Center
New York
also
608 Madison Avenue at 58th Street

TO

MEASURE AND
READY FOR IMMEDIATE
WEARING

SMARTLY
Tailored Beach and House Robes
Shorts of Zephyr Weights
Including Our Specialty
ENGLISH LISLE DOESKIN
FOR
GOLF AND FISHING

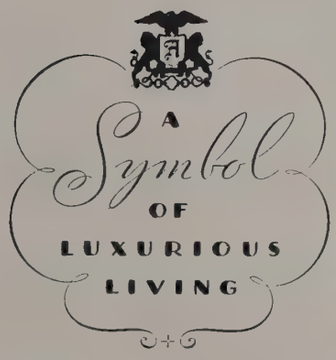

• Its gracious hospitality, excellent cuisine and unobtrusive service are famous the world over . . . Its spacious suites, too, are truly characteristic of this aristocrat of hotels . . . Whether you plan to spend a day or a week in New York you will find that a most cordial welcome awaits you . . . Room rates from $5.

THEO KROELL, GENERAL MANAGER

The AMBASSADOR
PARK AVENUE • 51st to 52nd STREETS
NEW YORK CITY

Ask for

YOU CAN TASTE THE DIFFERENCE IN THIS SPLENDID CUBAN RUM

For cocktails with that smooth, fragrant Havana quality — use the rum that discriminating Cubans prefer — SAN CARLOS RUM — aged to a golden mellowness.

THE IRVING COMPANY
Distributors
Newell W. Tilton, Mgr.
Fine Wines and Liquors
PALM BEACH AVENUE AND
ROYAL PALM WAY

THE NEWER, CORRECT STYLES
FOR SOUTHERN TRAVEL

CLOTHES

The Finest Made Ready-to-wear

TAILORED BY

HICKEY-FREEMAN

Styles that are the result of our study at important sport events and resorts here and abroad, representing the preferences of university men, sportsmen and international travelers

The newer models, patterns and materials in sports jackets & separate trousers, shirts, foulard neckties; every important garment & accessory

TRIPLER STYLES ARE KNOWN
& RECOGNIZED FOR THEIR LEADERSHIP
CORRECTNESS & ORIGINALITY

F. R. TRIPLER & CO.

OUTFITTERS TO GENTLEMEN

Established 1886

MADISON AVENUE AT 46 · NEW YORK

POLO

PLAYING before the largest crowd of the season, the Gulfstream Polo team triumphed over a strong Freebooter combination 8 to 6 in a recent hard-fought match. After several days lay-off due to hard rains and soft ground, enthusiasm reached such a pitch that it was decided to play seven periods instead of six. And the extra period was needed, for at the end of the sixth chukker the score was tied 6 to 6.

The representative Gulfstream team which is slated to play at Miami Beach this Sunday, launched a surprise attack in the first minute of the seventh period. C. B. Wrightsman played like a whirlwind and got off for a long run which ended in a tally. A bit later, "Laddie," Sanford internationally known player, forced the ball through a lively scrimmage and tallied a score.

The game was easily the fastest of the season and apart from the brilliance of the individual performers, was marked by the speed and quality of some outstanding ponies which have been brought to Florida this winter.

On the Gulfstream team were C. B. Wrightsman, R. R. Guest, Robert Bullock and Stephen Sanford. On the Freebooters were H. B. Phipps, C. R. Harrison, T. Q. Preece and George Oliver.

Playing another fast game before one of the largest crowds of the season, the Texas Whites defeated the Florida Reds by the score of 7 to 3 on the famous polo fields of the prominent Gulfstream Polo Club.

The game was one of the outstanding of the season and because of the fine teamwork on the part of the Texas outfit, they scored the victory by a wide margin.

The Texas team was leading by the score of 3 to 1 in the early part of the third period, but a sudden spurt on the part of the Florida team in which they scored two hard-fought goals brought the score to a tie.

Through the next three periods however, it was all Texas game, Florida being unable to register another tally, but their hard riding opponents rolled up four more goals. The strong attacking game of Cyril Harrison was largely responsible for the Texas victory. On some exceptionally fast and well mounted ponies, he was the dominating figure of the days match.

In one of their first, warm-up matches, the Gulfstream polo team, which will meet Miami, comprised of C. B. Wrightsman, Stephen Sanford, Robert Bullock and Raymond Guest, defeated the Palm Beach Freebooters by the one-sided score of 12 to 6.

The Freebooters lined up with H. B. Phipps, C. R. Harrison, Terence Q. Preece and George Oliver.

The Freebooters held Gulfstream even until the end of the fifth period when the superior strength of the Gulfstream team both on ponies and in man-power began to tell, and put their opponents out of the picture.

Among spectators who have been noted at the matches are Mr. and Mrs. Howard Phipps, Mr. and Mrs. John S. Phipps, the Hon. Mrs. Frederick Guest, Mr. John Sanford, Mrs. Stephen Sanford, Mrs. C. B. Wrightsman, Miss Lilly Polk, Mr. and Mrs. F. O. Butler, Miss Whitney Bourne, Mr. Harvey Shaffer, Mr. Tom Shevlin, Col. E. R. Bradley, Dr. and Mrs. Maitland Alexander, Mrs. James Van Alen, Miss Wendy Iglehart, Miss Nancy Morgan, Miss Frederick Webb, Miss Florence Roome, Mr. and Mrs. Cliff Turner and others.

Everglades Art Show

AMONG the winter exhibits, that which Mr. Frank Townsend Hutchens is now showing at the Everglades Club includes pictures of both local interest and universal appeal. Portraits of well known persons in the community are shown and also a number of vivid interpretations of North African and Mexican scenes. One of the largest and most admired canvasses is "Souk el Attarine," the Tunisian bazaar.

The "souks" or covered bazaars of that old city are magnificent. They extend for great distances and have been there for centuries. In them are sold rare and exotic perfumes, exquisitely wrought brasses, tooled leather of great beauty, antique rugs and hand loomed silks and garments. Seller and purchaser bargain for hours, haggling over the price until the sale is finally closed. Mr. Hutchens has caught the atmosphere of the souk, the lofty architecture, the warm sunlight filtering through the arches, the bright colors subdued by the passing of years and blended them into a series of paintings that reveal the spirit of the country.

Mr. Hutchens' portraits of the Misses Patricia and Anne Wagg, daughters of former Senator and Mrs. Alfred G. Wagg, have been much admired. Other portraits of local interest are those of Mrs. Dave Sholtz, wife of Governor Sholtz of Florida; Mr. and Mrs. Edward J. S. Donovan, Senator Duncan U. Fletcher of Florida and others. His canvasses have been exhibited at the Paris Salon, the Royal Academy in London, the International Gallery, Amsterdam, Holland; the Corcoran Gallery, Washington, D. C.; the Chicago Art Institute; Toledo Museum, National Academy, New York, and many other important galleries.

SOUK EL ATTARINE——TUNIS
Reproduced from a painting by Frank Townsend Hutchens, now on exhibition at the Everglades Club

TROPICAL CHIFFONS

Have an ethereal charm that makes every wearer a beauty, and every occasion a success. Fan pleats cascade from the capelet that veils sun - tan shoulders in a two-tone mist. Sizes 14s to 20

59.75

BEST & CO
MIAMI BEACH
Near Roney Plaza

FAIRYLAND
Children's Wear Inc.
· IMPORTERS ·
843-845 LINCOLN ROAD
MIAMI BEACH

• • •

Fine Apparel
For The
Well Dressed Child

• • •

BOYS AND GIRLS
Infancy to Sixteen

Showing a complete collection of Imported and Domestic Dresses — Suits — Knit Wear — Coats — Beach Apparel — Head Wear—Infants' Wear—Shoes

Photo—Louis Werner

Beautiful Jewels—

A Chic Woman—

One a compliment to the other

Charles L. Seale, Inc.

180 Broadway, New York

Established 1885

New York — Paris — London — Antwerp

ENJOY THE SUN

—but safeguard your beauty!

Bask in golden, health-giving sunshine but—be warned against actinic sunrays that burn and age your skin! Helena Rubinstein, world-famous beauty authority, has created these wonderfully effective beauty aids to keep complexions clear—unlined—young! Use them daily, as do smart habituees of the Riviera—Cap d'Antibes—the Italian Lido!

PASTEURIZED BLEACHING CREAM—Bleaches as it cleanses. Revitalizes tissues. Softens and beautifies the skin. 1.00.

SUNPROOF CREAM—New! It has revolutionized sun-beauty care. Guards against sunburn; soothes and heals. A glamorous foundation. 1.00.

WATERLILY SNOW LOTION—A most becoming foundation for day or evening make-up. Protective, too. 1.50.

Use Helena Rubinstein's Sunburn Oil for a fashionable tan. Protects. 1.00, 1.50.

For a fascinating new Southern make-up, come to the Helena Rubinstein Salon. Youth-giving treatments specialized to the Southland! Consultation without obligation.

helena rubinstein salon

PARAMOUNT BUILDING

Sunrise and Palm Beach Avenues, Palm Beach

NEW YORK LONDON PARIS

FAST

like a streamlined train

METEOR is streamlined for speed! Like today's new cars and trains, it's designed in flowing curves that cut wind resistance.

METEOR is America's only *completely* streamlined tennis racket. Beginners and headliners alike find it makes possible a faster, harder-hitting game.

Enjoy a new tennis thrill—play with a staunch, graceful METEOR racket! Ask your sports dealer or club pro to show you METEOR.

If your retailer does not have METEOR, order direct, giving specifications. METEOR is priced at $15.00, strung with best split sheep gut.

METEOR

Write for Cragin-Simplex tennis catalog which describes METEOR and 11 other fine rackets, also presses, racket covers, court equipment and GUTCRAFT restringing.

SIMPLEX TRADE MARK

DEPT. "L", 74 MURRAY STREET, NEW YORK, N. Y.

EVERYTHING FOR BADMINTON

Join the throng taking up Badminton. You'll enjoy this extra fast, thrilling game! Play with one of the three fine Cragin-Simplex badminton rackets. Send for special catalog describing Cragin-Simplex badminton rackets, shuttles and other equipment for the sport.

SUBSCRIPTION TERMS

Palm Beach Life is 25 cents a copy; $3.00 a year by subscription, postage paid in the United States, Alaska, Mexico, Panama, Cuba, Porto Rico, Hawaii, Guam, the Philippines, and Canada. Postage to other foreign countries, $1.00 extra.

Eastern Representative
Victor S. Grandin, 522 Fifth Ave.
New York City, N. Y.
Telephone Vanderbilt 3-9517

PALM BEACH LIFE

(Registered United States Patent Office)

PUBLISHED WEEKLY DURING THE PALM BEACH SEASON
The Davies Publishing Co., Inc.
PALM BEACH, FLORIDA
OSCAR G. DAVIES, President and Publisher

RUBY EDNA PIERCE.....Editor and Business Manager

VOL. XXIX.....TUESDAY, FEBRUARY 12, 1935.....NO. 5

Palm Beach Life is on sale at all the Hotels on the Florida East Coast Railway and Hotel System and generally circulated at PALM BEACH, MIAMI, JACKSONVILLE, ST. AUGUSTINE, DAYTONA BEACH, NASSAU, NEW YORK CITY and ORMOND.

Copyrighted at Washington, D. C., 1930, by The Davies Publishing Co. Inc. Entered at Tallahassee, Florida, December 15, 1906. Entered as second class matter February 8, 1915, at the Post Office at Palm Beach, Florida, under the act of March 3, 1879.

HI-JACS

Sweaters for Highballs

NON-SKID TEXTILE TIGHTS—IN GAY PLAIDS AND STRIPES — FOR WET GLASS BOTTOMS!

THEY SOLVE THE "COASTER" PROBLEM. NO WORRY ABOUT THE PIANO TOP.

THE SEASON'S SMARTEST AND MOST AMUSING DRINKING ACCESSORY; THEY TOOK NEW YORK BY STORM—AND ON TO FLORIDA!

You'll find them at:

ALTA CARTER'S
6 Via Parigi

MR. FOSTER'S REMEMBRANCE SHOP.
112 North Palm Beach Ave.
and Breakers Hotel

BILLBOARD BARN
5 Via Mizner

HATCH'S
West Palm Beach

Contents

Polo 10
Everglades Art Show 11
The Duke and Duchess of Marlborough (Photograph) 15
Cottage Colony Society Life 16
Palm Beach Society Goes to the Dogs 18
Good Time Aids the Good Samaritan 20
Palm Beach Club Activities 21
Tastes and Toilettes 22
Women of Fashion 23
Fashion Plates 24-25
On Sunny Palm Beach Sands 26
Florida Flowers 27-28-29-30
Among the Palms 31
Previews of Outstanding Photoplays 32-33
With the Golfers 34
Residence of Mr. and Mrs. Harrison Williams 36-37-38-39
Nassau 40
Miami Beach 42
Beneath the Stars 44
Aviation 48
Cottage Colony List 51
Transatlantic Sailings 64

Martha West
SPORTSWEAR

AND

Jean King INC.
HATS

FEATURE
Original Sun Fashions At Their Resort Shop

266 Worth Ave., Palm Beach

Madame Yovin

MODISTE

20 WEST 58th STREET, NEW YORK

Announces

Her finest collection of Sportswear for the South.

Also new French importations in Evening Gowns and Wraps.

Specializing in Style and Originality for the well dressed woman.

THE GIFT OF GIFTS

The magic that dwells in the heart of a gem is the gift of gifts to a woman. Udall and Ballou present gifts of glorious beauty.

Udall and Ballou

JEWELERS

THREE HUNDRED AND FIVE WORTH AVENUE

PALM BEACH, FLA.

NEW YORK, N. Y. NEWPORT, R. I.

Photo by E. F. Foley

THE DUKE AND DUCHESS OF MARLBOROUGH

a recent photograph of two distinguished young visitors to the resort, who are visiting the Duke's mother, Mrs. Louis Jacques Balsan, and Lieut.-Col. Balsan, at their home on Hypoluxo Island.

COTTAGE COLONY SOCIETY LIFE

THE ARRIVAL of the Duke and Duchess of Marlborough is of paramount importance to Palm Beach society which already includes an imposing list of British visitors. The Marlboroughs, accompanied by their son, John George Vanderbilt Henry, Earl of Sunderland and Marquess of Blandford, and their daughters, Sarah Consuelo, Caroline and Rosemary Mildred, are guests of the Duke's mother, Mme. Louise Jacques Balsan, and Col. Balsan at their estate on Hypoluxo Island. The arrival of the half-American Duke and his family on the liner Aquitania was a pleasant surprise to their American friends, many of whom are in Palm Beach. This is the first time the Duke of Marlborough has visited America since he came into the title on the death of his father last June. He and his Duchess last visited America two years ago, when as the Marquess and Marchioness of Blandford, they came to New York to attend the funeral of Mrs. O. H. P. Belmont, grandmother of the present Duke. The Duchess is the former Hon. Alexandra Mary Hilda Cadogan, a daughter of the late Viscount Chelsea, son of the fifth Earl Cadogan, K. G. The Duke and the Duchess are the first house guests to be entertained by Col. and Mme. Balsan at their resort home.

Col. and Mme. Balsan (the former Consuelo Vanderbilt and one-time Duchess of Marlborough) arrived at their new home before the holidays, coming here from Paris where they pass much of their time and where they maintain a home in the Rue de General Lambert. The Marlboroughs have been entertained at numerous dinner parties since their arrival and figure prominently in social affairs at the estate of Mme. Balsan's brother, Mr. Harold Stirling Vanderbilt, and Mrs. Vanderbit at Lantana.

—Photo by F. E. Geisler, A. R. P. S.

MISS ANNE ASKEW DAVIES

Daughter of Mr. and Mrs. Oscar Godson Davies, is a member of the younger set and the floor committee for the Bal de Tete at the Everglades Club.

Lord and Lady Cobham are other important additions to the English colony in the resort where they are passing a month at the Everglades Club. They have been entertained at a series of smart parties since their arrival from New York where they were extensively entertained by prominent society leaders. The marriage of Lord and Lady Cobham took place quietly in London in December and since then, the couple have spent their honeymoon at Cannes and other resorts on the European continent. Lady Cobham, the former Mrs. Philip John Britt, of New York, was born Evelyn Turnure, daughter of the late Mr. John Turnure and a member of an old Manhattan family. Lord Cobham is the eighteenth baronet of his line and lives at Washingley Hall, Peterborough, Northamptonshire, England. His title, one of the oldest in England was created in 1313 and was called out of abeyance in 1916.

Another charming English visitor is the Countess of Warwick, the former Rose Bingham, daughter of Gen. Sir Bingham, who is a member of Mr. and Mrs. Harrison Williams' house party. Lady Warwick was guest of honor at a dinner given by the Williamses on her arrival and which was attended by other members of the house party, Mr. and Mrs. W. Stuart Symington, III, of Baltimore, Mrs. Robert McAdoo, Baron Nicholas de Gunsburg, and Duc Fulco di Verdura; also Capt. and Mrs. Alastair Mackintosh, Mr. and Mrs. Robert D. Huntington, Mr. and Mrs. T. Suffern Tailer, Mr. and Mrs. John Barry Ryan, Jr., Mrs. Nino Lo Savio, Mrs. James W. Corrigan and Lytle Hull.

Lady Phyllis Edith Allen, of London, is a recent addition to the continental set here where she is a member of the house party at which Mr. F. Homer Smith is host at his villa. Lady Phyllis is a sister of the Earl of Lovelace and is a noted figure in English society.

Mr. and Mrs. Joseph E. Davis, of New York, who were members of the house party at Mr. and Mrs. Harold Stirling Vanderbilt's villa, recently joined the guests at Heamaw, the ocean front home of Mr. and Mrs. Henry C. Phipps. In their honor, Mr. and Mrs. Phipps gave a dinner which was attended by Mr. and Mrs. Harold Stirling Vanderbilt, Mr. and Mrs. Lawrence Waterbury, Mr. and Mrs. Winthrop W. Aldrich, Mrs. Dodge Sloane, Miss Louise M. Iselin, Mr Douglas Paige, Mr. Milton Holden and Mr. Ogden Phipps.

Honoring Mrs. John C. O. Marriott, of London, who has arrived to be their house guest at Oheka, Mr. and Mrs. John Barry Ryan, Jr., were hosts at a smart dinner party at their villa Oheka. Mrs. Marriott and Mrs. Ryan are sisters. The guests were Mr. and Mrs. Harrison Williams, Mr. and Mrs. W. Stuart Symington, III, Mr. and Mrs. Allan A. Ryan, Jr., Mr. and Mrs. Grover C. Boening, Capt. and Mrs. Amcotts Wilson, Capt. and Mrs. Alastair Mackintosh, Mr. and Mrs. John C. King, Mr. and Mrs. Robert D. Huntington, Mr. and Mrs. T. Suffern Tailer, the Countess of Warwick, Mrs. Dodge Sloane, Mrs. Nino Lo Savio, Mrs. Robert H. McAdoo, Miss Whitney

Photo by E. F. Foley

MISS WHITNEY BOURNE

Blonde and lovely visitor to the resort this winter, is one of the throng of society girls who have chosen the stage as a career... Miss Bourne and her mother, Mrs. Harvey Dow Gibson, had a cottage here for the holidays, and since then she has been a member of several houseparties.

Bourne, the Misses Mary and Frances Drexel Munn, Mr. Charles A. Munn, Mr. Gurnee Munn, Mr. Charles A. Munn, Jr., Mr. Walter Appleton, Baron Nicholas de Gunzburg and Duc Fulco di Verdura.

▲ ▲ ▲ ▲

Mrs. Henry Morgan Tilford is entertaining at a series of luncheons at Oceanic Cottage in Breakers Row. Guests recently were Dr. and Mrs. Leland Eggleston Cofer, Rt. Rev. and Mrs. Nathaniel Seymour Thomas, Mrs. Theodore Frelinghuysen, Mrs. Price Collier, Mr. J. R. Taylor, Senor Don Joan Riano, Mr. Roderick Terry and Mr. Alexander Phillips.

▲ ▲ ▲ ▲

Mrs. M. Dorland Doyle (Pauline Munn) and Mrs. John Wanamaker, Jr., have joined Mrs. Doyle's father, Mr. Charles A. Munn at Amado. The Misses Mary and Frances Drexel Munn, who have been guests of Mr. and Mrs. Ector O. Munn at their shooting box at Kingstree, S. C., have also returned to Amado. Mr. Charles A. Munn, Jr., and his classmate at Harvard, Mr. Walter Appleton vacationed there.

▲ ▲ ▲ ▲

Mr. and Mrs. George Alexander McKinlock gave a dinner at Casa Alejandro for their house guests, Mr. and Mrs. Arthur Meeker, of Chicago, whom they have also entertained at luncheon at several of the nearby clubs. Another interesting social affair given at Casa Alejandro was the tea at which Mrs. McKinlock was hostess to members of the Garden Club of Palm Beach and a number of other guests to meet Mrs. Meeker, who gave a talk on South African houses and gardens, illustrating it with a series of slides.

Mrs. Richard High Carleton, Jr., and Mr. Peter H. B. Frelinghuysen, Jr., will arrive from New York to visit their parents, Mr. and Mrs. Peter H. B. Frelinghuysen at their villa in El Bravo Way.

▲ ▲ ▲ ▲

Mr. J. Frederick Byers and his daughter, Miss Nancy L. Byers, of Pittsburgh and New York, have arrived for a visit with Mr. and Mrs. Jay Carlisle at their villa in Gulf View Road. Mrs. George G. Bourne, of New York, is visiting there and Mr. Thomas Wells Durant, who has been a member of Mr. Charles A. Munn's house party at Amado, has joined the guests at Las Campanas.

▲ ▲ ▲ ▲

Mr. and Mrs. Charlton Yarnall, of Crum Creek Farm, Devon, Pa., arrived on February 4, at Nautilus Cottage in Breakers Row for the season. They came here from Arizona where they passed several weeks.

▲ ▲ ▲ ▲

Mr. and Mrs. Albert Francis Jaeckel, of New York and Southampton, have come to visit Mr. and Mrs. Charles E. Merrill at Mille Fleurs, their Brazillian Avenue villa. Miss Doris Merrill, who is passing the spring vacation with her brother, Mr. Charles E. Merrill, Jr., at the Arizona Desert School, will arrive the middle of February at Mille Fleurs.

▲ ▲ ▲ ▲

Mr. and Mrs. Edward W. Robinson, of St. James, L. I., the guests of Mrs. Anna Minford Bond and Mr. Minford Wolcott Bond at their home in Dunbar Road, were guests of honor at a large tea at the Bond home recently.

▲ ▲ ▲ ▲

Mr. and Mrs. Donald Grant Geddes, of New York and Glen Cove, have arrived to occupy La Billucia, the ocean front villa of Mr. and Mrs. Alexander Rutherford. Mr. and Mrs. Geddes are annual Palm Beach visitors and are members of the Gulf Stream Golf and the Everglades Club.

▲ ▲ ▲ ▲

Mr. and Mrs. George Luke Mesker have moved to the Clawson villa on Brazilian Avenue and the Ocean Boulevard to remain until the repairs are completed on their own villa.

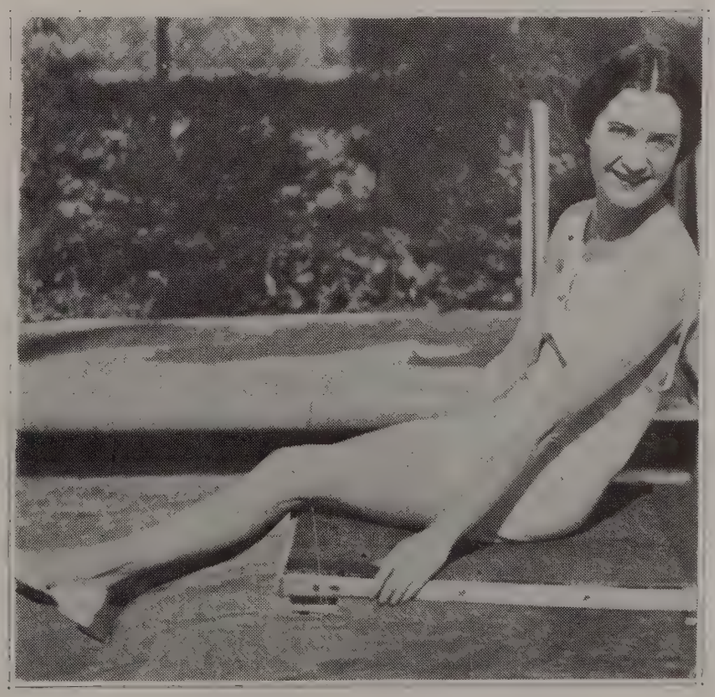

International News Photo

MRS. R. AMCOTTS WILSON

Ready for a swim in the pool of the Wilson home in Vita Serena, which is a gathering place for many members of resort society.

At the left is Johnny Jr., Mr. Chauncey C. Woodworth's three-year-old wire-haired fox terrier, looking like an angel dog but ready for a frolic.

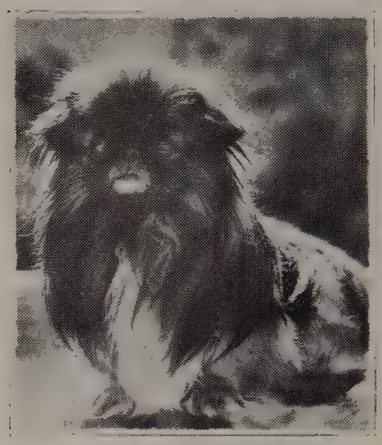

Wen Choo, Mrs. Vladimir Behr's aristocratic little Pekinese faces the camera with the air of pride that comes from a long lineage.

Sandy, her own saucy Scottie, and Sultan, her mother's German shepherd dog, are Miss Audrey Phipps' companions on a stroll.

Peter, Mrs. Loring Q. White's Boston terrier, waits for the expected word of command.

Mrs. George Edward Kent, Jr., with her Sealyham Henry and her cocker spaniel Windy. Their kennel names are "Bidbury Bauble" and "Merry Field Whirlwind."

PALM BEACH SOCIETY

IF A MAN is known by the company he keeps what easier way to be numbered with aristocrats than to have a fine thoroughbred dog? A dog who is the son—or daughter—of a long and illustrious line and who has the noble virtues of courage, devotion, cheerfulness and loyalty.

Among the dozens of fine canine members of Palm Beach society, many were shown at the dog show at last year's Tombola for the benefit of the Church of Bethesda-by-the-Sea and will compete for honors again this year. Many others have not yet competed for local honors, content with the prizes and ribbons they have already won.

One of the smartest little Pekingese in the resort is Wen Choo, owned by Mrs. Vladimir Behr of New York and Cocoanut Row. Wen Choo, a three-year-old, is registered in the Westminister Kennel Club and has had the honor of being shown in the National Dog Show, the Big Show in New York The Pekinese is the original Chinese "sleeve dog" which is said to have been so called because the high class Chinese nobles carried them about in their wide sleeves.

The Phipps family name has always been associated with polo and polo ponies. Like the hard-riding squires of the old country, they are equally interested in dogs. Mrs. Henry Carnegie Phipps has an unusually intelligent Alsatian, usually

At the left we have King Nippo, a registered blue Chow puppy who fairly radiates friendliness. The little King belongs to Mrs. Forrest Pratt Lindley. At the right is Miss Virginia Hall with her Samoyed.

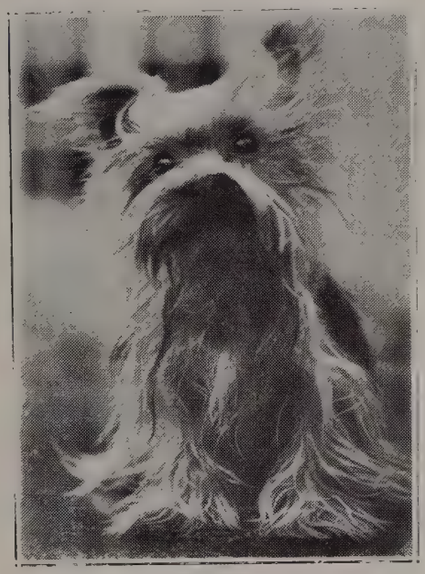

Above is Bobbin, Mrs. Chester Williams' Yorkshire terrier, and at the left is Babs, Miss Grace Morrison's smart little Eskimo Spitz.

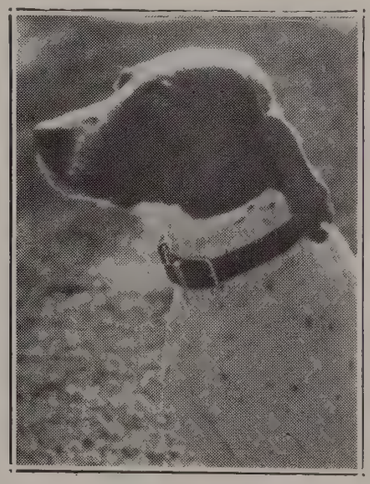

Mr. Robert Appleton's pointer Queenie is a notable winner at shows and field trials and has been abroad with her master several times.

Goes To The Dogs

called German shepherd dogs, named Sultan. Her daughter, Miss Audrey Phipps, delights in a run with Sandy, her little Scottish terrier.

Bobbin is the toy Yorkshire terrier which Mrs. Chester M. Williams has just brought from England. Bobbin looks out from her tangled bangs with great intelligent eyes that try to tell you she has hardly become used to America yet but that she likes it very well, especially the American women. Bobbin is one year old and weighs three pounds. She is registered in the British Kennel Club. Yorkshire terriers are exceptional dogs and difficult to raise.

Everyone who has met Mr Chauncey C. Woodworth has also met Johnnie Jr., as one is seldom seen without the other. Johnnie Jr. is a wire-haired fox terrier, keen as they come, and with some delightfully mischievous act to his credit for every day in his three years.

The beautiful Samoyed dog, a breed native to northeastern Russia, has gained qualities of beauty and grace from his duties of reindeer herding. The toy Samoyed makes a delightful pet. Miss Virginia Hall, daughter of Mr. and Mrs. Clarence Hall of Chevy Chase, Maryland, and Sea Spray Avenue, is the proud owner of Tucky, a Samoyed puppy only seven months old that gives promise of being a blue-ribboner.

(*Continued to Page Fifty*)

Mr. Charles A. Munn, at Amado, tries to make friends with Scotty, the especial pet of his daughter, Mrs. M. Dorland Doyle.

Good Time Aids The Good Samaritan

THE HUNDREDS of gala headdressed resorters who dance tonight at the Bal de Tete will have a double thrill—that of having a wonderful time and the thrill of satisfaction that comes from aiding a worthy cause. The Good Time comes from the novelty of Bal de Tete as arranged by Chairman Hugh Dillman; the amusement when jealously guarded headdresses are revealed to the public gaze; the thrill of advancing slowly across the paddock according to the aggregate bets laid by admiring friends, the spectacular "Return of the Pirates" with gay young Romany chals singing the snappy lyrics of Bruz Fletcher, arranged for orchestra by Lon Chassy; the delicious supper; the entertainment program in which "Palm Beach Passes Through the Everglades Club"; the dancing until the stars begin to pale.

The Good Samaritan hospital is the worthy cause. All the proceeds of the Bal de Tete go to a special fund which aims to provide a resident physician and to retire certain bonds. Much money is needed. The Bal de Tete will help a great deal, it is hoped, but private subscriptions are solicited as in former years to keep up the wonderful work done by the hospital in this community. The winter colony would sorely miss this splendidly equipped institution and already this winter several of the most prominent members have needed its care and have spent days or weeks under its sheltering roof. So all Palm Beach Society has banded together to make the Bal de Tete a success.

For more than a fortnight, Palm Beach society has been studying up head dresses to be worn on this gala occasion. Great secrecy has been observed and very little information has leaked out about the most elaborate, ten of which will be chosen by the judges to compete in the paddock. A head dress of some kind is, however, absolutely essential. It may range from a paper hat to a masterpiece of the hair-dresser's art, a Russian head dress that once adorned a noble bride, or a colored handkerchief; it may be a top hat or a fez or a bunch of feathers, but a head dress of some kind.

E. F. Foley
MR. AND MRS. MAURICE FATIO
patrons of the Bal de Ttete. Mrs. Fatio is a member of the reception committee and Mr. Fatio serves on the ticket committee

The young men of the floor committee will aid in directing the Parade de Tete, will help with arrangements for the betting, for which Pari-Mutuel machines will be installed, and will direct the dancing. The ladies will aid in various ways, many of the younger girls selling cigarettes to help swell the fund for the hospital. In this group are Mrs. Thomas R. Cowell, Mrs. Howard B. Major, Mrs. Blaine Webb, Mrs. John Barry Ryan, Jr., Mrs. Louis F. S. Bader, Miss Dorothy Richards, Miss Edna Brokaw, Miss Mary Munn, Miss Frances Drexel Munn, Miss Constance Bader, Miss Florence Roome, Miss Ruth Marian Quigley, Miss Audrey Phipps, Miss Margaret Crowley, Miss Virginia Hall, Miss Anne Davies, Miss Eleanor Dow, Miss Ann Mitchell and Miss Mary Peck, also Mr. Raymond Guest, Mr. John Barry Ryan, Jr., Mr. Stephen Sanford, Mr. Blaine Webb, Mr. D. Dulany Hunter, Mr. David Potts, Mr. William E. D. Stokes, Jr., Mr. Chester I. Williams, Mr. Winthrop Williams, Mr. Robert Hewitt, Mr. William Q. Cain, Mr. Rutledge Jay, Mr. Richard Jenkins and Mr. Harold Lihme.

Mr. George Jessel is master of ceremonies and Miss Norma Talmadge will appear in the pageant. The costumes and settings were designed by Mrs. Frederick Johnson (Mary MacKinnon) and Mr. Casey Roberts, who also designed many of the beautiful posters which have advertised the Bal de Tete so strikingly in the various clubs of resort. Other artists who generously contributed posters are Mr. C. Percival Dietsch, and Mr. Bob Addams.

E. F. Foley
MRS. JOHN BARRY RYAN, JR.
among the smart patrons of the Bal de Tete, is a member of the floor committee

The programs for the ball are all numbered somewhere in between their covers, and there will be a prize drawing. Holders of the lucky numbers will be given a beautiful picture by Mr. Nunzio Vayana, director of the Palm Beach Art Center, and two of Mr. Casey Roberts' very amusing and colorful rag bag pictures, such as are now on exhibition at Patio Marguery, which the artists have generously donated to help the good work along.

John Barney, tenor, will sing some of his delightful numbers, accompanied by Eve Young, violinist, and Walter de Soto, harpist, the famous Whitehall Trio.

In the cocktail room and all through the club, various forms of entertainment will be in progress. As the Everglades Club has generously donated the club building for the evening, and as the expenses are being kept very low through the generous co-operation of those who are aiding preparations for the ball, it is expected that a very substantial sum will be added to the hospital fund when the Bal de Tete is over.

Palm Beach Club Activities

THE BEACH CLUB on the picturesque Lake Trail, overlooking Lake Worth, holds a foremost place in in club life of the resort. There, in the cool, white frame building so reminiscent of the early days in Palm Beach, smartly gowned women and their escorts gather for luncheon and dinner. The cuisine is world famous and includes dishes that are masterpieces of culinary achievement. Among the smart dinner parties given there recently was that at which Mr. and Mrs. Thomas L. Chadbourne entertained for their house guest, Mr. Charles Hayden, of New York. The guests were Maj. and Mrs. Barclay H. Warburton, Mr. and Mrs. John Francis Harris, Mr. and Mrs. Edward Shearson, Mr. and Mrs. John C. King, Mr. and Mrs. Edward T. Stotesbury, the Hon. Lady Bingham, Mrs. E. H. G. Slater, Mrs. Henry R. Rea, Mrs. A. Hamilton Rice, Mr. Henry C. May, Mr. I. Chauncey McKeever and Mr. John P. Wemple. An important luncheon was that at which Mr. and Mrs. J. Leonard Replogle were hosts to Mr. and Mrs. Joseph E. Davies, of Washington, D. C., Major and Mrs. Barclay H. Warburton, Mr. and Mrs. W. H. Donner and Mrs. Annie F. Breniser. Mrs. E. Gray Pendleton, of Reverie, entertained guests at luncheon recently. At small tables were noted Mr. and Mrs. Jerome Napoleon Bonaparte, Mr. and Mrs. Alfred Feltman, Mr. and Mrs. Edwin Goodman and Mrs. Carroll D. Keeler with friends. Mr. and Mrs. Jerome Napoleon Bonaparte entertained at luncheon recently at the Beach Club. Others entertaining there included Mr. and Mrs. Thomas R. Cowell, Mr. and Mrs. Eben Ellison, Mrs. Edward F. Albee, Mr. Christopher Dunphy, Mrs. E. Gray Pendleton, Mrs. Carroll D. Keeler, Prince Georges Scherbatoff, Mr. and Mrs. John Francis Harris and Mr. George E. Keim.

◈ ◈ ◈ ◈

International News Photo

MISS GRACE M. AMORY
charming young daughter of Mrs. Herbert Pulitzer of New York and Seaside Cottage is a member of the floor committee for the Bal de Tete at the Everglades Club on February 12.

Gala Night at the Everglades is always one of the high spots of the week's social activities. Mr. and Mrs. Eugene Pargny, who are stopping at the Breakers, were hosts at dinner there for Prince and Princess Boris Scherbatoff (the former Mrs. J. Lorimer Worden) who are also Breakers guests. Other members of the party were Mr. and Mrs. George A. McKinlock, Mr. and Mrs. Arthur Meeker, Mr. and Mrs. William H. Donner, Miss Clodagh McCune and Prince George Scherbatoff. Mr. and Mrs. Blain Zuver entertained Mr. and Mrs. Hugh de Laussat Willoughby, Jr., Mr. and Mrs. Judd Spray, Mr. and Mrs. Howard J. McGinn, Miss Betty Spray and Mr. Hugh de Laussat Willoughby, III. Mr. and Mrs. John T. Atterbury, of the Breakers, gave a luncheon at the Everglades for Mr. and Mrs. Francis L. V. Hoppin, Mr. and Mrs. Howland Spencer, Mrs. E. H. G. Slater, Mrs. Theodore Frelinghuysen, Senor Don Riano, Mr. George Kingsland and Mr. Alexander Phillips. Mrs. C. Vanderbilt Barton and Mrs. Robert Dun Douglass entertained a large group of resort colonists at tea yesterday at the Everglades Club. Lord and Lady Cobham, who are passing a month at the club, are noted frequently at luncheon in the Orange Gardens. They are being widely entertained during their sojourn. Mr. J. Woolworth Donahue, who returned recently from a visit in Nassau, has taken a maisonette at the club. Mr. Edmund Sheedy, of New York, and Mr. George and Robert Rasmussen, of Chicago, have taken apartments, The Friday Night Assemblies are growing in popularity weekly and the largest attendance of the season is expected this week owing to the arrival of so many of the young people in the resort. Interest is keen in the Bacgammon and Bridge Tournaments and the entry lists have been so large as to occasion the awarding of additional sweepstakes trophies.

◈ ◈ ◈ ◈

The exclusive Bath and Tennis Club was the scene of many delightful luncheon parties during the past week, among them that of Mr. and Mrs. Robert Rutherfurd McCormick who entertained for Mr. and Mrs. George A. McKinlock, Mr. and Mrs. Robert H. Hassler, Mr. and Mrs. Arthur Meeker, Mrs. Henry Hooper, Mrs. William Clow, Jr., Madame Ivasenko and Mr. Edmund Prendergast. Mr. J. Robert Hewitt's guests were Mrs. C. Henry Buhl, Mrs. D. Dulany Hunter, Mrs. Edgar Bryan, Miss Cordelia Gurnee, Mr. Roland Stebbins and Mr. Erskine Gwynne. Mrs. Alfred D. Bell entertained for a number of guests, including Mrs. Bruno Graf, Mrs. John E. Dana, Mrs. Bernard H. Kroger and Mrs. Chester Williams. Mr. and Mrs Charles E. Merrill had as their guests Mr. and Mrs. Albert F. Jaeckel, Mrs. Robert Conway and Mrs. William Ingram. Mr. and Mrs. C. Bai Lihme entertained for Mrs. R. Dillworth and Mrs. C. A. Griscom III. Mr. and Mrs. Loring Q. White had as their guests, Mr. and Mrs. Charles H. Pettit, Mr. and Mrs. Roger E. Wattles, Mr. and Mrs. Ernest G. Howes and Mrs. Jeanne Wilkie.

◈ ◈ ◈ ◈

Many members of Palm Beach's smart winter colony motor to the Gulf Stream Club for luncheon. Among the luncheons given there recently was that at which Mr. and Mrs. Thomas L. Chadbourne, of Aloha, entertained for Mr. and Mrs. Philip Hill, of London. Their other guests were Mr. and Mrs. Myron Taylor, Mr. and Mrs. Louis G. Kaufman, Mr. and Mrs. Cornelius Kelly, Mrs. Harry S. Black, Mrs. Louise S. Levy, Mrs. Walter Schiff, Mr. Charles Hayden, Mr. Henry C. May, Mr. Charles L. Harding and Mr. Jeffrey Gaines. Mr. and Mrs. Frank B. McQuesten, of Boston, were hosts at a luncheon party.

Tastes And Toilettes

"RUSTLING silks and flattering furs will be worn by ladies to please their sirs." This cute little couplet comes from Mary Knight in Paris, who watches fashions there as our writers watch them in Palm Beach. We could have sent the same news to Paris, had we been so inclined. The silks begin to have that pleasing little frou-frou when they move that many of us associate with the sound of Mother's skirts when we were very young. Stiff silks in plaids are used for enchanting evening gowns, silks that murmur secrets as their wearers glide about the room. Light and airy organdie, silken chiffon and organza are used for gowns in which to breathe Romance under the tropic moon. And since the moon is now waxing to the full, it is wise to be sure you are prepared. All the year we are to play up to Romance in a large and important way, and yet how we hate to relinquish the practical—so "glamorous but practical" is the mode for all our evening things.

◈ ◈ ◈ ◈

Princess Boris Scherbatoff while visiting the Breakers Beach was attractively attired in a tailored frock of white crepe worn with a light wool coat in dusty pink, fashioned with a stitched inverted pleat in the center back, and wide tucks at the sleeve seams, ending in deep cuffs. Her small hat was of rhum brown felt.

◈ ◈ ◈ ◈

Mrs. William H. Donner strolled on the terrace at the Breakers Beach, becomingly attired in a spectator sports frock of petal pink crepe, the blouse with inverted pleats in back and trimmed in front with a pintucked design which was also carried out in the pockets. The short sleeves featured pleated godets. With it she wore a medium brim white felt hat and white accessories.

◈ ◈ ◈ ◈

Mrs. Grace Hall Brosseau of the Breakers visited the beach wearing a becoming frock of dusky rose boucle with a smart felt hat in a matching shade. Her white coat was fashioned with a scarf collar, the ends tipped with white fox.

◈ ◈ ◈ ◈

Mrs. Charles Morgan while visiting the Breakers Beach looked charming in shorts and mess jacket of white gabardine worn with a silk shirt of Dutch blue and a small white fabric hat.

◈ ◈ ◈ ◈

Mrs. M. Bingham Plunkett wore at the Breakers Beach a frock of white lacy crochet featuring wide reveres. With it she wore a white fabric hat with brim turned up in back and a becoming sport coat of yellow corduroy.

◈ ◈ ◈ ◈

Mrs. John Turner Atterbury, a guest at the Breakers, was noted at the backgammon tables in an evening gown of sea green satin. The dress was cut on simple lines with a cowl neck and a skirt whose fullness tapered gracefully to fit snug at the hips. Offsetting the simplicity of the dress was a finger tip jacket of the same material strikingly trimmed with gold sequins in an elaborate design, with the same pattern effectively carried out in the banding on the wide, bell sleeves.

◈ ◈ ◈ ◈

Mrs. Frank Tritch, a season guest at the Breakers, chatted with friends in the lounge recently, looking quite regal in a modish gown of black Alencon lace with which she wore a stunning jacket solidly encrusted in silver sequins. The jacket was elbow length with cape sleeves and formed a brilliant contrast to the dark gown.

◈ ◈ ◈ ◈

Mrs. Ellsworth Warner, an annual Breakers guest, was dancing in the ocean front lounge there recently in one of the new evening dresses that feature the contrasting top. The skirt was of plum colored silk fitted tightly to the knees where it billowed to the floor in swirls of fullness. The waist was of a bizarre striped silk in shades of purple and gold and was patterned after the halter topped swim suits with the lower part crossing in the back and meeting in the front to form a belt. Her evening sandals were of gold kid trimmed in a matching shade of purple.

◈ ◈ ◈ ◈

Miss Marian Freeman, a season guest at the Seaglade, was noted at a dinner party last week in an evening dress that set off her blonde beauty perfectly. It was of a dull black silk with a long tight fitting skirt fashionably slit on either side. The waist had a bib of silver sequins with a little sequin collar that was caught at the neck with rhinestone buttons and wide bands of sequins finished the armholes. Her slippers were of black with rhinestone heels.

◈ ◈ ◈ ◈

Mrs. H. W. Chapin, of the Breakers, wore a bouffant gown of white chiffon recently with interest centering on the wide cape with its delicate tracery of pastel colored threads that furnished the only decoration or color note of the dress.

◈ ◈ ◈ ◈

Mrs. J. Neely Ewing, while lunching at the Bath and Tennis Club, wore an attractive ensemble of brilliant red crepe embroidered with dots of dark blue chenille. The hip length jacket was softly flared in back and with it she wore a navy blue ascot scarf. Her becoming hat was of straw fabric in a matching shade of red.

◈ ◈ ◈ ◈

Mrs. Bernard H. Kroger wore at the Bath and Tennis Club, a double-breasted suit of white flannel, the straight skirt slashed at the sides. Her scarf was of vivid blue and white in cross-bar design and her hat, a tailored model of white panama.

Mrs. Randal Morgan while visiting the Bath and Tennis Club wore a becoming ensemble of nile green. The frock was of crepe with a jacket of chiffon in a matching shade with printed floral pattern. Her broad brimmed hat of white toyo was banded in black and with it she wore a silver fox scarf.

◈ ◈ ◈ ◈

Mrs. C. Bai Lihme wore at the Bath and Tennis Club, an ensemble of string colored boucle with the blouse woven in a lacy pattern. Her small felt hat was of matching shade and with it she wore white accessories.

◈ ◈ ◈ ◈

Mrs. Carl Greer, of Groose Pointe, Mich., a guest at the Breakers, wore a smart dinner gown recently topped by a short little chartreuse velvet jacket. The gown was of chiffon, with maize and delicate orchid flowers on a white background, fashioned with a full skirt and a sash of yellow silk. The jacket was cut bolero style and was trimmed with an exquisite pattern in gold embroidery.

WOMEN OF FASHION.

By Philippe de Vasanni Hulitar

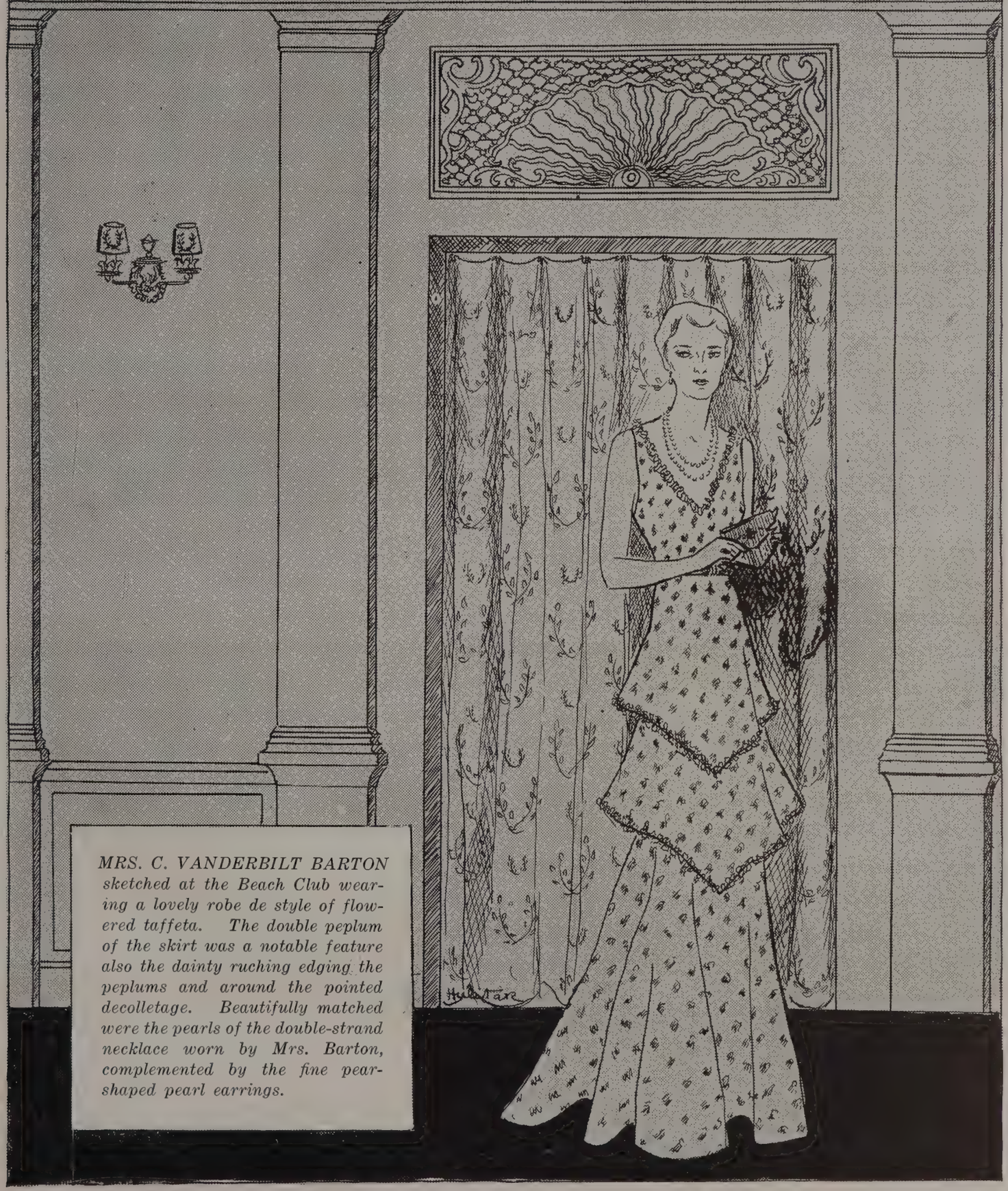

MRS. C. VANDERBILT BARTON sketched at the Beach Club wearing a lovely robe de style of flowered taffeta. The double peplum of the skirt was a notable feature also the dainty ruching edging the peplums and around the pointed decolletage. Beautifully matched were the pearls of the double-strand necklace worn by Mrs. Barton, complemented by the fine pear-shaped pearl earrings.

"The Breakers" shrimp pink sheer with hand-knotted silk fringe in the same luscious shade of pink at Mme. Mogabgab's.

—Photo Louis Werner

The beautiful jewels worn by the lovely lady, consist of large Emerald Cut Diamond Ring, Round Diamond Platinum Link Bracelet with Square Cut Diamond Buckle Clasp and Necklace of Pearls, from the collection of Charles L. Seale, Inc.

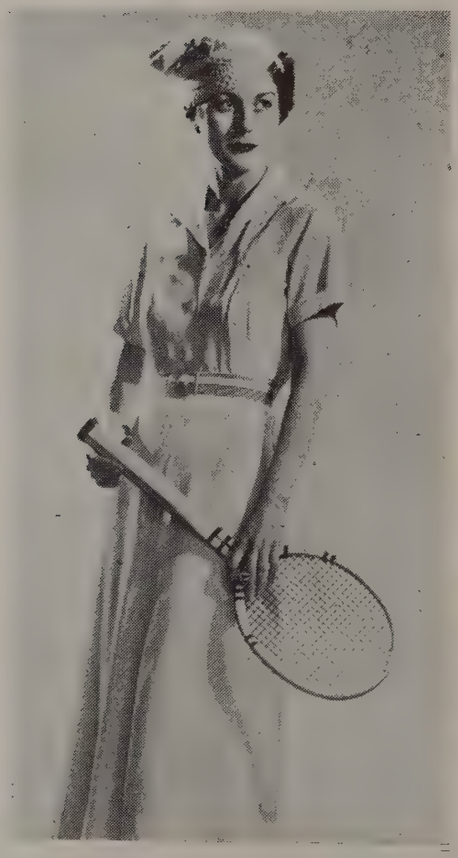

Dunhill's pure silk tennis dress is typical of the smart frocks imported by this house. It may be had in white, yellow, peach and blue with contrasting belt.

A play suit of Bavarian inspiration . . consisting of linen shorts, buttoning down the back, and held up by braces, and a gay little plaid blouse.—From Jay-Thorpe.

A felt fedora with strictly mannish crown tops Peck & Peck's flannel blazer trimmed with white braid. This indispensable little coat is an exact copy of the jackets worn by students at Oxford and Cambridge.

Meet your second skin . . the bathing suit of white satin Lastex! One of those perfect things you simply must have in your bathing suit collection, no matter how many other suits you have . . . From Franklin Simon & Co.

From J. Schaeffer at Whitehall comes a new and attractive coiffure for long hair. It is brought around smoothly and confined with a jeweled pin. The top is softly waved from the forehead to the nape of the neck.

On Sunny Palm Beach Sands

AS THE SEASON advances hosts of new faces appear to augument the semmingly countless number of regulars who return each year to Palm Beach, America's Summerland, with its luxuriant tropical foliage and sea and sky of incredible beauty. Activities at the Breakers Beach have been particularly gay during the past week as members of the Artists and Writers group, in high spirits, make the most of their brief holiday in the resort. Fraternizing in small groups on the beach each day were Mr. John Golden, Mr. James Montgomery Flagg, Mr. Arthur William Brown, Mr. Ham Fisher, Mr. LeRoy P. Ward, Mr. Rube Goldberg, Mr. McClelland Barclay, Mr. Otto Soglow, Mr. Bradshaw Crandall, Mr. Eugene Forker, Mr. Jeff Machamer, Mr. F. N. Price, Mr. Merle Thorpe, Mr. Philip Kobbe, Mr. Charles A. Hughes, Mr. Charles V. Adams, Mr. C. J. Edwards, Mr. Summer Blossom, Mr. George Abbott, Mr. Floyd Parsons, Mr. Billy DeBeck, and Mr. Denys Wortman.

New arrivals on cabana row included Mr. and Mrs. J. H. Murnane, who are occupying cabana No. 40 at the south end of the row. Mr. and Mrs. Harry Prufrock of St. Louis have come to join the large mid-west contingent at the Breakers and are daily visitors at their cabana.

Mr. and Mrs. Thomas R. Hair with their daughter, Miss Marjorie Hair of Evanston, Ill., and Mr. and Mrs. William H. Lyon of Winnetka, Ill., are daily visitors at the beach who spend each morning lounging in the sunshine outside their cabana.

Mr. and Mrs. John L. Flannery of Chicago, guests at the Breakers, are also daily visitors on cabana row. Although this is their first visit here in several seasons, they are well known in the resort having been guests at the Poinciana for many years.

Mr. and Mrs. Frederick S. Wynn had as their guests, Mr. and Mrs. Irving O. Hockaday of Kansas City. Mrs. Thomas Galley Knight was the guest of Mr. and Mrs. Walter Hopkins. Mr. and Mrs. Gerald M. Gordon of Great Neck, L. I., who are guests at Brazilian Court were frequent visitors at the beach joining Mrs. Eben H. Ellison at her cabana.

Occupying chairs on the beach each bright day are Mr. and Mrs. William H. Donner and their debutante daughter, Miss Dora Donner, of Villanova, Pa., also Judge and Mrs. James A. Foley, Mr. James J. Hoey, Miss Anne Hoey, Mr. and Mrs. J. J. Newman, Mr. and Mrs. F. J. Weckesser, Mr. and Mrs. P. D. Block, Mrs. Carroll D. Keeler with her nieces, Mrs. Irene Donnelly and Miss Senga Ingalls, and Mrs. John Welz.

A light-hearted group can usually be found visiting with Mr. and Mrs. Thomas D. Mallory, among them, Mr. and Mrs. William Pope, guests at the Breakers. Mr. and Mrs. Robert A. Kennedy entertain a number of friends each day at their cabana. Noted there during the past week were Mr. and Mrs. Chester S. Edwards of New York who are guests at the Breakers. Mr. and Mrs. Howard H. Garmany who occupy a cabana at the northern end of the row usually have as their guests, Mr. and Mrs. Paul Edwards Hunt of Poughkeepsie, N. Y.

Mrs. John T. H. Mitchell and her daughter, Miss Anne Mitchell were beach visitors during the past week; also Mrs. Henry Ellsworth Bemis who strolled over from her home to chat with friends on the boardwalk.

Mr. and Mrs. Stuart Gayle Rosson, guests at the Breakers are also seen frequently.

◈ ◈ ◈ ◈

An event of special importance to members of the winter colony is the gala swimming meet to be held at the Sea Spray Beach Club on February 16. The meet will be open to all children of the club, as well as adults, and trophies, prizes and ribbons will be awarded the winners. Judges include Mrs. Robert D. Huntington, Mrs. Thomas L. Chadbourne, Mr. T. Suffern Tailer, Mr. A. Kinnaird Tod and Mr. Tommy Goodwin. Mr. Stanley B. Gensler will be in charge of adult events.

An interesting visitor at the club during the past week was former Governor Alfred E. Smith, who, with Mr. William F. Kenny, at whose home he is staying, came over for a swim and sunning on the sands.

Mr. Buckner Chipley, well known resort visitor, came over to chat with friends on the terrace. Mrs. Herbert H. Lehman and her son, Robert Lehman, are members of the club and visit there frequently as do Mr. and Mrs. A. Kinnaird Tod.

Daily visitors include Mrs. Paul P. Prudden and her mother, Mrs. Horton C. Rorich, Mrs. Henry C. Bartholomay, Mrs. Frank Graves, Mr. Kingsley H. Murphy and his son, Kingsley, Jr., Mr. and Mrs. Dennis L. Harmon and their little daughter, Denise, Mr. and Mrs. Ross M. Koen, Mr. and Mrs. B. F. McGuckin and their house guests, Miss Adelaide Kreitler, Mr. and Mrs. Pierre L. Willis, Mr. and Mrs. Blaine Zuver, Mrs. H. Mitchell Harper and her guest, Mrs. Kenneth Hanson.

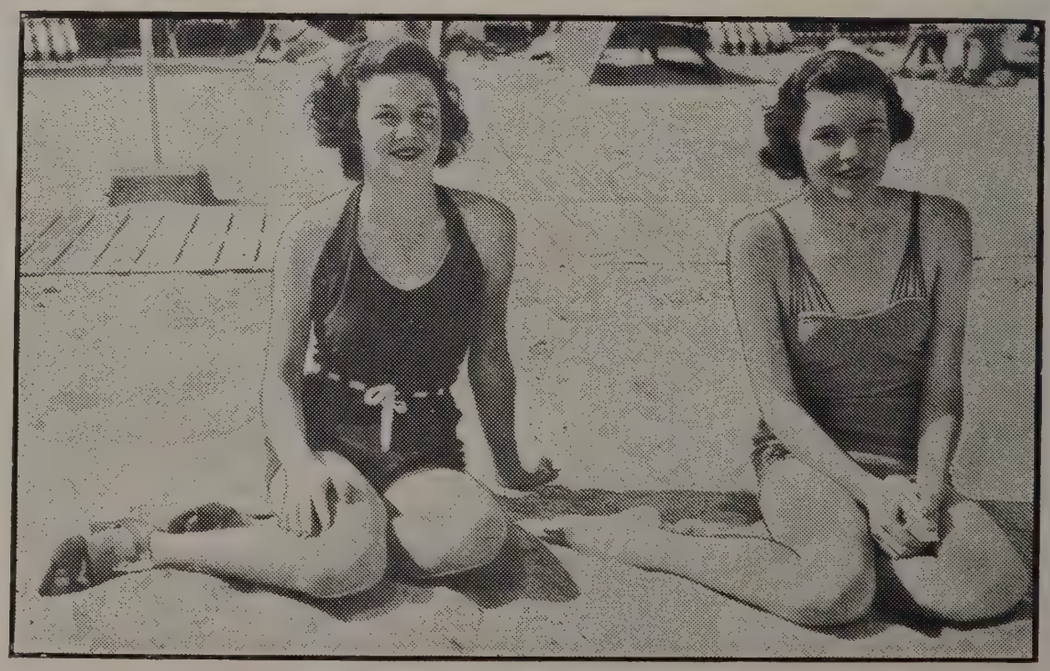

THE MISSES JEANNE AND WILEEN STAFFORD
daughters of Mr. and Mrs. William F. Stafford, of New York on the Breakers Beach.
Sun and sand make them forget that there are such things as snow and ice.

FLORIDA FLOWERS

BY LILLIAN HARLOW HOLLEY

AMONG unforgettable impressions of Palm Beach the winter visitor carries away with him, most vivid is the memory of its flowers—the brilliancy of its hibiscus hedges, their vivid green starred with huge red blossoms, the towering oleander bushes freighted with clusters of flowers rose-red, pink and white, walls and balconies covered with a tapestry of purple or red bougainvillea, and the scent of its night-blooming jasmine, tiniest and most inconsequential of flowers by day but breathing out illimitable waves of fragrance the moment that descending darkness frees them from the restraint imposed by the sun's days. Although there are many other flowers that bloom in this overgreen land, these four are peculiarly a part of its haunting charm.

Not a street in the resort, not a dooryard of its smaller cottages or an avenue on its most magnificent estates that lacks the magic touch of the beauty of the hibiscus, the same flower so specially abundant and prized in the South Sea Isles. Here you may emulate the Hawaiian belle, if you choose, and tuck an hibiscus behind your ear. Flower-of-a-day they are rightly called for the brilliant blooms, some of them more than six inches across, last only a day, living their brief life between sunup and sundown. There is no change visible in the flower-laden bushes, but the flowers there tomorrow will not be those there today. Today's blooms will be tightly rolled as if unwilling to let their fading mar the effect of beauty. You may pluck a huge bouquet of hibiscus and set it in a vase without water. The flowers last the day, in water or not. For this reason, hibiscus blossoms are favorite flowers for breakfast trays or luncheon tables. They may be laid right on the cloth as your fancy directs for their beauty does not fade until its appointed time.

Hibiscus is the old Latin name of a member of the mallow family. While the red variety is the most common in Palm Beach, there are many hedges and separate bushes bearing pink flowers, also beautiful cerise blossoms and some white ones streaked with rose-red. Double hibiscus are common and bear the appearance of huge full-blown roses, while the smaller Japanese variety never quite opens but curls its vivid petals into a drooping bell-shaped flower. The rarer African variety has lemon yellow flowers with a dark center.

In accordance with Nature's plan of protective coloring, the red hibiscus bush seems to be a natural covert for the cardinal. Perched amid the red blossoms, this tropical bird is completely camouflaged, and many a winter visitor has rubbed his eyes after seeing a "red hibiscus" suddenly soar from its stem and perch on a neighboring wall!

Even more dramatic than the hibiscus hedges are the purple masses of bougainvillea growing luxuriantly along estate walls or forming floral tapestries across the facades of many buildings. The purple bougainvillea on the Via Mizner buildings is almost breath-taking in its beauty and thousands of visitors in the resort have admired this magnificent vine. A native of South America, it bears the name of the French navigator, de Bougainville (1729-1811) who brought the first known specimen back from a voyage to Brazil. Sprays of bougainvillea make one of the most artistic floral decorations and last for days in fresh water. Strangely enough, few per-

The visitor who remains until April is rewarded by the sight of the Spanish bayonet in bloom, tall pyramid of white on cruelly spiked leaves.

The royal poincianas blossom is a brilliant mixture of scarlet and flame.

Yellow allamandas shine like gold amid leaves of glossy green.

Vari-colored borders line the walks in the Royal Poinciana Gardens.

The royal poinciana tree is covered with thousands of flaming blossoms.

sons have really noticed the flowers, which are tiny and inconspicuous. What creates the gorgeous floral effect is the mauve, magenta, purple or red corolla-like bracts which enclose the flowers themselves. Many persons have remarked that the bougainvillea sprays are formed of green leaves with colored "leaves" on the ends, not really flowers at all. Although the plant grows as a vine, it may be kept in bush form by pruning, and it may be grown in the North as a pot plant. It is propagated by cuttings, some kinds taking root more easily than others. The red bougainvillea, which many consider the most beautiful, propagates less easily than the more common purple, but it more than repays the care given it for its brilliant color has no superior in the whole palette of Nature. This variety was originated by the late Mr. F. M. Delavan.

On warm windless days the stroller on Palm Beach streets or the lounger in secluded patios is sometimes aware of a fragrance like the incense of Oriental temples, sweet and exotic yet not seemingly floral. This is the fragrance of the clusters of oleander blossoms that tip the branches of glossy shrubs, some of which are nearly twenty feet high. Glorious clusters of rose-red, light and dark pink, and even bright crimson, in both single and double-flowered varieties, and graceful single white blossoms, the oleanders are among the favorite flowers. They may be pruned into a trunk with a branching top or allowed to grow in great clumps, for they

Crotons glow with red and yellow leaves and form a contrasting background.

In this collection are yellow callas, blue hydrangeas and African begonias.

send out suckers from the roots, each bearing its flower cluster. Oleanders are favorites for cutting for indoor decoration and the more clusters you cut, the more appear on the plant. Nerium is the ancient botanical name of the oleander, from the Greek neros, "moist" for the plant requires plenty of water and is much cultivated in the North as a "tub" plant. On a summer trip along the Chaudiere valley in Quebec, a tubbed oleander on the porch of a habitant's dwelling waved its rose-red clusters to the writer in a message of greeting that recalled the luxuriance of the oleanders of Palm Beach. You may be sure that the Quebec oleander was cut back after flowering each year and that it spent the long cold winters in the warm darkness of the cellar. The oleander is easily propagated by cuttings, which will root in a bottle of water in a surprisingly short time.

When the descending sun flames slantwise across the waters of Lake Worth and the darkness comes with almost tropical swiftness, from out many Palm Beach patios and gardens there steals an amazing fragrance, almost unbearably sweet, stimulating the senses and causing all within its radius to inhale great draughts of its ravishing perfume. It is amusing to watch newcomers try to discover the source of this delight—they invariably pass by the inconspicuous sprays of flowerets of the night-blooming jasmine, small greenish flowers that somewhat resemble a drooping and immature spray of white lilac. Only after the sun has left the sky and it is well hidden by the darkness does this timid

Poinsettias, coleus and crotons mingle in a gorgeous palette of color.

The long blossoms of acalpha, the chenille plant, look like soft silken ropes.

Thousands of giant glads are raised in the Everglades country for northern florists.

—Photos by E. F. Foley

The lily pool in the Royal Poinciana Gardens is a center of interest.

flower gain the power of full self-expression but the soft night breezes will bear its fragrance a hundred yards away. A moonlight night, a shadowed patio, and the scent of the night-blooming jasmine are responsible for many Palm Beach romances. Many a spray has been plucked in the soft darkness and carried away as a souvenir of a romantic evening, both to be looked upon with amazement in the light of day. Scentless sprays of night-blooming jasmine may be plucked in the daytime and at night will send out their fragrance into the room, if kept in a shadowed corner, for strong electric light seems to have much the effect of sunlight upon this shy flower. It blooms about every six weeks throughout the year, if the flower sprays are lavishly cut.

The allamanda bears one of the most beautiful single flowers, a deep, lily-shaped yellow bell with scalloped edges that looks as though it were modeled in wax, except that no plastic material could have such a soft sheen. This flower, which may be bush or vine as your garden plans require, thrives profusely on walls and fences and its glossy green leaves and large yellow blossoms make beautiful cut flowers for the house. It is a native of Brazil and is named for Dr. Allamand, noted Dutch botanist of Leyden. There are some varieties of allamanda that bear purple flowers, and the most prized variety has a magnolia fragrance.

Lantana makes a lovely border in some Palm Beach gardens, with its dull-green foliage and clusters of small red-orange, white or changeable flowers, yellow or orange changing to pink or rose. It is a South American plant. Lantana is a very old name, once applied to a species of viburnum. A little town on the shore of Lake Worth to the southward of Palm Beach bears the name of this lovely little flower.

The periwinkle is an inescapable feature of the Palm Beach landscape. The name is a corruption of the old Latin name pervinca. Vinca rosea is the variety that wanders all over Palm Beach, from the formal borders of the Breakers gardens to the vacant lots and the sandy sea-marge. Its rosy purple or white flowers, with or without a reddish eye, grow in profusion in the most unexpected places, sometimes a full-grown plant with dozens of blossoms thrusts itself up from a crevice in unfrequented sidewalks, seemingly from solid cement! Periwinkles hail from the Mediterranean regions, from Tropical America, India and Madagascar. They love the sun, at which their bright eyes stare unblinking all day long.

The visitor who remains until April is rewarded by the sight of the Spanish bayonet in bloom. The plant is a species of yucca, growing vigorously in sandy soil, and is much used in decorative plantings. The tough green leaves growing about a center stalk are tipped with exceedingly sharp slender points which give the plant its name. Planted about a window, they provide an excellent "burglar insurance". The blossoms are waxy white bells, borne on a center stalk and making a cone-shaped cluster a foot and a half in height. Nothing is more typical of the resort than a row of Spanish bayonets in full bloom, the white waxy clusters in sharp contrast to the vicious and cruel spiked leaves. All along the road-sides their white flowers gleam out among a tangle of tropical verdure, and one fancies that the Spaniards must have been thankful for their coats-of-mail when they first explored the Florida shores and hinterland.

Tropical foliage, palms and ferns, trumpet vines, begonias and blue hydrangeas are all massed to form a colorful border.

Among The Palms

WITH more than five hundred guests at The Breakers and capacity reservations soon to be filled, the hotel is the center of social activity and its lounges and loggias are thronged. Among recent arrivals at The Breakers are Mr. M. C. Migel and Mr. Albert S. Ridley of New York, who have joined Mr. George H. Keim on their annual visit to the resort. Mr. Migel is president of the American Foundation for the Blind. He recently donated to the Foundation a fine new building on West 16th Street, New York, just off Fifth Avenue. The executive offices of the Foundation will be housed in the new building. Mr. Migel is greatly interested in the development of the new "Talking Book" for the blind. This is the most important invention for the benefit of the sightless made since the introduction of the Braille alphabet more than one hundred years ago. In this new invention any book of average size can be transcribed on a few discs. These are placed in a new talking machine and the words are spoken to the hearers rapidly and clearly. The educational advantages of the "Talking Book" will be of vast benefit to sightless children and adults. It is Mr. Migel's plan to have one of these talking machines in the homes of all the sightless. Mr. Ridley, who accompanied Mr. Migel here, is a lawyer, a member of the firm of Sullivan and Cromwell, well-known corporation lawyers of New York and Paris.

Among season guests recently arrived at The Breakers are Mr. James Standard of New York, who has been coming to the resort every winter for a number of years; Mr. William R. Cordingly of Boston; Mr. and Mrs. Harvey R. Voorhees, Trenton, N. J.; Mr. and Mrs. F. J. Weckesser, Wilkes Barre, Pa.; Dr. H. L. Nietert, St. Louis, Mo.; Mr. Albert Brodhead, Bethlehem, Pa.

Mr. Veazey Rainwater, Jr., and his parents, Mr. and Mrs. Charles V. Rainwater, of Atlanta, Ga., gave a dinner last week at The Breakers, where they are guests, for the Misses Anne Askew Davies, Althea Tevander, Josephine Davies and Virginia Keen, Mr. Rutledge Jay, Mr. William Doran, Mr. John McFarland and Mr. Hugh de Laussat Willoughby 3d.

Mrs. Henry E. Candler of Crosse Pointe, Mich., a season guest at The Breakers hotel, gave a luncheon on Friday for Mrs. Homer Warren, Mrs. Lynn McNaughton, Miss Annette Reynolds and Miss Marie Bassett.

The arrival last week of fifty members of the Artists and Writers Golf Association doubled the daily quota of arrivals at The Breakers and increased immeasurably the social activties of the hotel. In the group escorted down by Mr. Ray McCarthy, director of sports publicity for the Florida East Coast Hotel Company, were Mr. Ben Ames Williams, noted writer of fiction; artists and illustrators of national fame, including Messrs. James Montgomery Flagg, Arthur William Brown, John La Gatta, McClelland Barclay, Dean Cornwell; cartoonists, Rube Goldberg, Otto (Little King) Soglow, Herb Roth, Ham Fisher; playwrights and producers John Golden, Owen Davis, George Abbott, Gene Buck; editors Summer Blossom, William L. Chenery, Frank Crowninshield, Merle Thorpe, Albert J. Gibney and others of equal note. Mr. and Mrs. Rex Beach have come over from their home near Sebring, and others of the literati in and near the resort are on hand for the golf tournament, which enlivens the days of the notable visitors.

Mr. and Mrs. Edward H. LeBoutillier, are among the Quaker City Social Registerites who have taken a suite at Whitehall for their visit here.

Mrs. Donald Stephens have arrived for a lengthy stay at Whitehall, where she has joined the many New York guests.

Mr. and Mrs. Martin Sweeny and their family have arrived to be at Whitehall for the season.

John M. Riehle of New York is a guest at Whitehall. Mr. Riehle has been a visitor at Palm Beach for many years and has a host of friends in this resort.

Mr. and Mrs. Frank J. McCabe of New York have returned to Whitehall for their usual winter visit.

Among those having dinner parties in the Palm Court at Whitehall on Saturday night were Mr. and Mrs. George Doubleday, who entertained six guests. Mrs. Nettie Livermore, who is passing the season at her lake front villa, gave a dinner for twenty-seven guests.

◈ ◈ ◈ ◈

Dr. Edmond W. Parsons of San Francisco has arrived at the Vineta, where he is registered for a month's stay.

Mr. and Mrs. W. A. Taylor of Hewlett, N. Y., who were at the Vineta some time ago, and who since have been visiting in Fort Lauderdale, returned to the hotel this week.

Other arivals include Mr. John B. Woodward of New York.

Mr. and Mrs. Henry G. Barkhausen, of Lake Shore Drive, Chicago, have arrived at the Vineta Hotel. They are former members of the cottage colony, and have spent many seasons here in past years.

◈ ◈ ◈ ◈

Mrs. Halstead Myers, of New York and East Hampton, L. I., has arrived at the Brazilian Court Hotel for the season, where Mrs. John H. Wright and Mrs. John Stambaugh 2d, are among other New Yorkers registering for a month or more.

Mr. and Mrs. Harvey A. Turnure, of New Rochelle, N. Y., have returned for another season at the Brazilian Court. Also from Westchester County are Mr. William G. Minner and his sister, Mrs. M. E. Aidell.

Mr. Carroll R. B. Righter, of Philadelphia, is at the hotel for an extended stay.

Mr. and Mrs. Richard F. Murphy, season guests at Brazilian Court, entertained with a reception in the north lounge one day last week.

Mr. and Mrs. William R. Gibson of Forest Hills Gardens, L. I., who are spending the season at the hotel, will be joined this week by their son-in-law and daughter, Mr. and Mrs. S. Lester Heidorf, who will remain for a month.

◈ ◈ ◈ ◈

Mrs. Charles L. MacMillan and Mrs. Olive Latham, guests at the Hotel Seaglade, entertained at dinner for Mrs. Allen P. Kirby, later joining the weekly contract party held in the ocean lounge. Prizes for high score were awarded to Mrs. Herman Fougner, Mrs. George W. Hale, Mrs. James McCarren, Mrs. Kenneth D. MacMillan, Miss Florence Farmer, Mr. Alexander Chandler and Mr. George Pos.

Mrs. Otto J. Scheer and her daughter, Miss Hazel Nichols of Larchmont, N. Y., well known resort visitors who occupied a villa in Chilean Avenue last year, have arrived at the Hotel Seaglade for an indefinite stay.

PREVIEWS OF OUTSTANDING PHOTOPL

Constance Bennett, Clark Gable and Harvey Stephens in an as yet untitled picture.

Johnny Hines plays the role of a newspaper reporter in *Only 8 Hours.*

Ann Harding, Robert Montgomery, Edward Everett Horton and Edward Arnold in *Biography of a Bachelor Girl.*

Wallace Beery and Robert Young in *West Point of the Air.*

Jeanette MacDonald and Nelson Eddy in *Naughty Marietta.*

The Marx Brothers, Chico, Groucho and Harpo, in *A Night at the Opera.*

Rosamond Pinchot, society actress, in *The Brave Live On.*

Ramon Novarro and Evel *The Night Is You*

A composite cut of the leading characters in MGM'S "The Night Is Young." Ramon Navarro and Evelyn Laye are starred in this production, which was directed by Dudley Murphy. Edward Everett Horton, Una Merkel and Charles Butterworth have important featured roles.

Little Freddie Bartholomew and W. C. Fields as they appear in Metro-Goldwyn-Mayer's adaptation of the Charles Dicken's novel "David Copperfield."

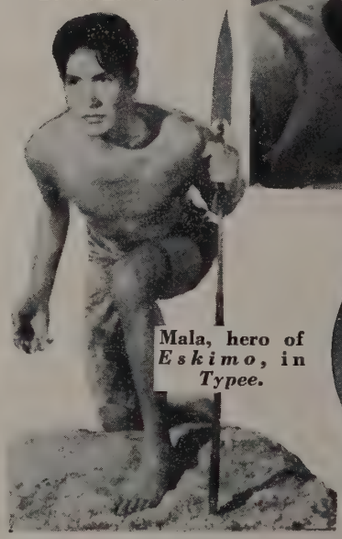

Mala, hero of *Eskimo*, in *Typee.*

Frank Shields, the most likely star p

YS THAT WILL MAKE SCREEN HISTORY

Joan Crawford's next will be *No More Ladies*—a Thalberg production.

Jean Harlow, William Powell, May Robson and Franchot Tone in *Reckless.*

Laye in

Charles Laughton, Fredric March, Irving Thalberg and Leontine Sagan, actors, producer and director of *The Life of Cecil Rhodes.*

Helen Hayes and Robert Montgomery in *Vanessa; Her Love Story.*

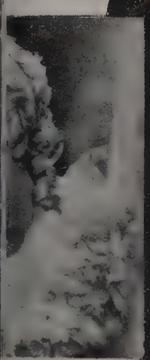

ason's
bility.

Ricardo Cortez and Virginia Bruce in *Shadow of Doubt.*

Maureen O'Sullivan, MGM player, as Dora in "David Copperfield".

Madge Evans Metro-Goldwyn-Mayer featured player as she appears in "David Copperfield" as "Agnes."

WITH THE GOLFERS

WITH many members of the golfers clan arriving daily in the resort and taking advantage of the excellent weather to play a round of 18 or 36 holes on the various splendid courses of the island resort, golf once more comes into its own as the premier sport on the island.

The Palm Beach Golf club and the Country club, both owned by the Florida East Coast Hotel Company play host to members of the hotel and cottage colony as well as practically all of the winter residents who drop in for a morning or afternoon round, or take part in the series of tourneys provided during the season. The Everglades club open to members and guests has also provided a most interesting series of tournaments which will extend through the latter part of March. Then too, there is the Gulfstream Golf club, about 15 miles south of Palm Beach, and the Seminole Club, north of the resort, both exclusive membership courses which are the scene of much play by Palm Beach winter residents.

Daily play has been very popular at the Palm Beach Golf club, with resort members in twosomes, threesomes and larger groups, dotting the course. One of the largest galleries of the season watched the Annual Lake Worth Tournament, first series of the winter tournaments played over the course. In this affair, Tommy Goodwin, Monroe, N. Y., and Palm Beach golfer retained his championship by defeating T. Suffern Tailer, Newport amateur, 3 and 2. This week, the annual South Florida tourney is being played over the course with some of the most prominent amateurs in this section taking part.

Noted recently at the Golf club were Mr. William MacNeill, Mr. M. A. Carroll, Mr. Henry J. Hinde, and Mr. George Altmeyer, Mr. L. W. Conover, Mr. F. E. Sutton, Judge Woollard and Mr. W. M. Kelly; Mr. O. W. Smith, Mr. J. H. Tigchon, Mr. E. J. Hickey, and Mr. L. M. McNaughton; Mr. W. C. Powers, Mr. B. H. Kroger, Mr. George H. Keim and Mr. A. M. Banker.

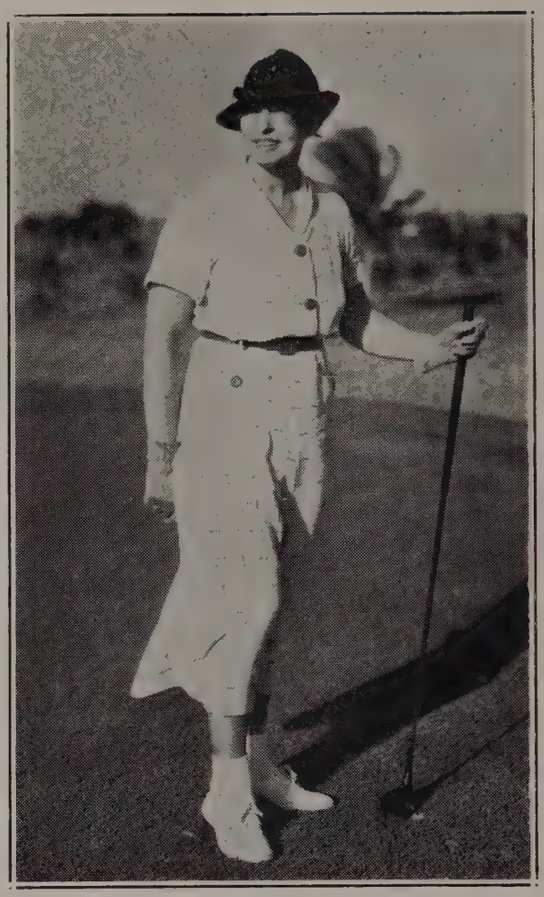

International News Photo

MRS. FREDERICK L. RICHARDS
of New York, playing a round of golf at the exclusive Seminole Golf Club

International News Photo

AN INTERESTING FOURSOME OF PROMINENT NEW YORKERS
Snapped on the course of the Seminole Golf Course. Left to right, Mr. Robert Livingston Clarkson, Mrs. Isabel Dodge Sloan, Captain R. Amcotts Wilson and Mrs. Robert Livingston Clarkson.

Mr. and Mrs. Thomas D. Mallory, Mr. George R. Skinner and Mr. Harry Hoy; Mr. S. A. Moody, Mr. Jack Haid, Mr. H. S. Moody and Mr. H. S. Moody, Jr.; Mr. and Mrs. William H. Hyde, Miss Coburn and Mr. Elliott Sperber; Mr. Semmes, Mr. Elston, Mr. Homer G. Day and Mr. F. S. Wynn; Mr. L. W. Conover, Judge Wollard, Mr. Frank E. Sutton and Mr. W. M. Kelly; Mr. and Mrs. J. C. Sterling and Mr. and Mrs. Edward Stevens.

In threesomes were Mr. and Mrs. D. Strawbridge and Mrs. John Abeel; Mr. and Mrs. Henry Pope and Mr. Howey; Mr. and Mrs. Jerry Hilborn and Mrs. Martin; Mr. and Mrs. C. P. Cooper and Mrs. Edith Black; Mr. and Mrs. Lawrence Marx and Mrs. Emil Mosbacher; Mr. and Mrs. C. P. Cooper and Mrs. Edith Black.

Playing in twosomes were Mr. and Mrs. J. A. Fraser, Mr. Herbert Pulitzer and Mr. Charles A. Munn; Dr. and Mrs. Frank Aydelotte; Mrs. M. A. Carroll and Mrs. Charles Morgan; Mr .and Mrs. I. I. Tarshis; Mr. and Mrs. J. H. Moore; Mr. George R. Skinner and Mr. C. S. Woolworth; Mrs. R. L. Clarkston and Mrs. Dodge Sloan, Mr. and Mrs. W. D. Procter, Mr. and Mrs. Lawrence Marx.

The Palm Beach Country club, one of the sportiest in the South and scene of outstanding tournament play during the season, is playing host to scores of resort golfers who make a daily round. The Artists and Writers Golf Association comprised of famous figures in the world of brush and pen,

International News Photo

MRS. STEPHEN SANFORD
of New York, and member of the Palm Beach winter colony, ready to tee off at the Seminole club.

were guests of the club during the past week playing their annual tournament.

Among those observed playing the course recently were, Mr. Douglas Paige, Mr. Herbert Pulitzer, Major Pryce Harrison, Mr. David Legget, Mr. E. P. Sawyer, Mr. and Mrs. W. F. Cochran, Mrs. Joseph P. Kennedy, Mr. C. R. Jennigs, Mr. C. F. Coe, Mr. J. A. Bloch, Mr. J. W. Madden, Mr. J. W. Madden, Jr., Mrs. J. Gilbert Smith, Mr. and Mrs. Frank Kolb and Mr. Alfred Feltman.

Also Mr. and Mrs. Samuel Gates, Mr. L. P. Tyrrel, Mr. M. J. Frankel, Mr. Sam Harris, Mr. R. A. Kennedy, Mr. Stanley Remsen, Mr. Arthur Hammerstein, Mr. R. W. Smith, Mr. F. W. Gay, Mr. and Mrs. Lew Rockwell, Mr. and Mrs. Edward Stevens, Mr. and Mrs. John Sterling, Mr. William H. Hyde, Mr. Arthur Brown, Mr. H. Ripley, Mr. H. K. Elstron, Mr. and Mrs. S. P. Booth, Capt. Cecil Boyd Rochfort.

Observed on the practice green were Mrs. H. C. Phipps and Miss Audrey Phipps. Others making a round were Mr. and Mrs. J. Donohue, Mr. Frank W. Gay, Mrs. F. W. Smith, Mr. C. Horton Glover, Mr. W. J. Hanlin, Mr. Elliott Sperber, Mr. Henry Topping, Jr., Mrs. Arthur Somers Roche and Mr. Chris Dunphy, Mr. Sam Harris and Mrs. M. J. Frankel, Mr. J. E. McAuliffe and Mrs. James H. Howard, Mr. and Mrs. Theodore W. Hager, Mr. and Mrs. Samuel Gates, Mr. R. A. Kennedy, Mr. Stanley Remsen and others.

The Old Guard Society of Palm Beach Golfers, famous resort organization of representative leaders in the business and professional worlds of the nation, has commenced its active period of golf and bridge tournaments.

A large number of the members have already arrived and are to be seen daily on the course, many of them entering the handicap tournament held last week.

The annual dinner of the Old Guard Society usually held the middle of February at the Breakers Hotel, is always the scene of much levity on the part of the members and is one of the highlights of the resort's social season.

Making a page in the golf history of Palm Beach, a group of well known Palm Beach golfers gathered at the Everglades club and launched the newly formed Palm Beach Golf League, organized for the purpose of promoting friendly golf competition between membership clubs within the resort.

William B. Langford, of Chicago, well known tournament golfer and member of the Old Guard Society of Palm Beach Golfers was elected president of the league, Mr. Chester I. Williams, active member of the Everglades club golf committee was elected vice-president and Mr. E. Thompson Starr, club secretary and treasurer. Dr. Edmund LeRoy Dow, chairman of the Everglades club golf committee and leader in golf activity within the resort was appointed temporary chairman at the initial meeting.

A committee on by-laws consisted of Chester I. Williams, General J. Ernest Smith, and E. Thompson Starr was approved and it was voted that the captains of the four club teams meet Monday, February 4 to draft rules for competition. Team captains are: Old Guard Golfers, Hugh L. Willoughby, Jr., Everglades club, Chester I. Williams; Palm Beach Country club, William H. Hyde; Palm Beach Golf club, James H. Howard.

The Golf Club team defeated the Old Guard foursome at the Golf Club course, 19 points to 11, while the Country Club foursome defeated the Everglades team 20 to 10, in the first team play of the season.

International News Photo

MR. AND MRS. THOMAS L. CHADBOURNE
of New York starting out for an afternoon round at the Everglades club course.

THE WINTER HOME OF MR. AND

—Photo by F. E. Geisler, A. R. P. S.

Situated on the crest overlooking the ocean, the Palm Beach home of Mr. and Mrs. Harrison Williams is long and low and eminently suited to its surroundings. It is Colonial in feeling but executed in the modern manner.

THE WINTER home of Mr. and Mrs. Harrison Williams of New York and Oak Point, Bayville, Long Island, is located on that stretch of ocean front between Wells Road and the Palm Beach Country Club golf course, often referred to as the "Millionaires' Mile." Certainly it is true that in this section are some of the finest and most important homes in the resort. From the time Mr. and Mrs. Williams arrive, usually around the first of the year, their home is the scene of a continuous house party of smart members of international society, and the center of much entertaining.

The house, which was designed by Treanor & Fatio, is situated just at the crest of the sandy shoulder that winds and waves of centuries have thrown up as a bulkwork against the encroaches of the Atlantic. Behind the house the ground slopes gently to the old County Road, which was broadened and landscaped into one of the most beautiful thoroughfares in the resort a few years ago when the North Ocean Boulevard was discontinued in this section. In front, green and well kept lawns stretch out to the sea wall.

The approach to the house from the County Road winds

Mrs. Harrison Williams

—Photo by F. E. Geisler, A. R. P. S.

through a maze of sub-tropical landscaping to the main entrance, a huge circular entrance court with steps leading up to the doorway, executed in wrought iron with the Colonial feeling so typical of the rest of the house. It leads to an inner patio which gives access to the principal rooms.

The living-room faces east towards the ocean and south towards the sun, and is placed so as to take advantage of the southeasterly breeze, the balmy wind that gives to Palm Beach its unparalleled climate so long as it blows. The room itself is of generous proportions and maintains the feeling of the old Colonial spaciousness in a manner that is quite arresting. The walls are treated in one of the finest old antique Chinese wall papers that have been procurable in this country for many years. It is bluish-green in tone, with exotic foliage, Chinese birds and pagodas all blended into a rich and quiet design. The furnishings throughout are Mrs. Williams' own selection, and form a delightful ensemble. Her home reflects the taste and feeling for color and line that have given her the reputation of being the best-dressed woman in the world. The beautiful fireplace and mantel was brought down by Mrs. Williams. It has a triple mirror

A spacious room of Colonial proportions, the living-room is arresting in its beauty. The walls are done in rare antique Chinese wall paper, showing a rich and quiet design of Chinese birds, pagodas, and exotic foliage against a background of bluish-foliage against a ground of bluish-green.

—Photo by F. E. Geisler, A. R. P. S.

Colonial furniture done in the modern manner is used in the dining-room. The chairs are in white leather, the table in parchment squares. The walls are white and the whole room is high in key and very unusual. Elaborately carved bases support glass-topped side tables. The lighting is soft and indirect.

over the marble surround. The room is lighted by crystal chandeliers in the Colonial manner and its taupe rugs form a background for the colorful furniture.

The dining room, decorated by Syrie Maugham, is very modern. The Colonial feeling of the proportions and walls are carried through to blend with the modern furnishings. The chairs are done in white leather and the table is treated in parchment squares. At one end is a fireplace with a modern painting above. The side tables have glass tops and elaborately carved bases. With white as the key note, the dining room is very light with a feeling of airiness and space, not heavy as so many formal rooms unfortunately are.

Mr. Williams' library is paneled in knotty pine in natural finish, with typical Colonial details. The old Adam fireplace, the book shelves sunk flush with the wall and the sculptured heads in the lunettes above combine to give a feeling of quiet efficiency, as though this were a place in which to think and plan as well as to play. A huge chintz-covered sofa invites to rest and its bright colors dominate the room. Backgammon and card tables provide amusement for many leisure hours.

—Photo by F. E. Geisler, A. R. P. S.

The circular hallway in the Harrison Williams house has a graceful curving staircase with a delicate wrought iron balustrade. As in most Palm Beach houses, the ubiquitous fishtail palm is used in decoration. A tall clock and an armchair done in white leather are interesting features of this pleasing interior.

NASSAU

THE Nassau season is now well under way with many gay parties being held nightly at the various clubs, hotels and society rendezvous. Mr. and Mrs. E. W. Fabyan, New York, entertained for a party of six in the grill room of the British Colonial Saturday evening. Captain Houstoun-Boswell also had a small party, having as his guests Miss Yvonne Pritchard, Miss B. Solomon and Mr. B. S. Pritchard.

Mr. W. B. Pinder entertained for Mr. and Mrs. R. Guipe, of New York, who have taken a cottage here for the season, Miss Mary Lansing, New York, Mr. Peter Arno, New York, Mrs. T. Topping, Mr. H. Christie, Mr. T. Sanford, Miss E. Sanford and Mr. Godfrey Higgs.

Mrs. Wm. C. Fisher, well-known in Palm Beach society circles, is here enjoying the tropical charm of this British Colony.

The arrival of the "Orion" the 333-ft. yacht owned by Julius Forstman, New York, which steamed into Nassau harbor this week was the occasion for much rejoicing in yachting circles here. This palatial craft which is said to be the second largest yacht in the world, is one of the finest in southern waters.

The arrival of the Cunard liner "Carinthia" brought many visitors from the north. Mr. and Mrs. Chas. G. Witherspoon arrived on the maiden voyage and are guests at the British Colonial, Mr. Robert O'Gorman, New York, Mr. and Mrs. J. M. Hutton, Dr. and Mrs. John Heslin, and Mr. and Mrs. Bertrand F. Brummer are among other arrivals.

Society is looking forward to the first of the weekly bridge teas which will be held in the sun room of the British Colonial beginning next Thursday. A large number of reservations have already been made.

A PALM LINED WALK IN NASSAU
One of the many beauty spots enjoyed by guests at the British Colonial Hotel, recently acquired by Col. Henry L. Doherty of New York and Miami.

The annual Government House Ball holds the center of the social stage during the coming week. More than 500 invitations have been extended and the guest list includes many prominent Americans from New York, Philadelphia and other northern cities.

Play in the British Colonial amateur golf championships began at the Bahamas Country Club Tuesday, with a large number of winter visitors participating. The final round will be held on Saturday.

Mr. and Mrs. J. F. Stevens, Miami Beach are at the British Colonial Hotel for a three weeks sojourn in the Bahamas. They were accompanied by Mr. and Mrs. M. B. Wallace, St. Petersburg who will also be here for several weeks.

The British Colonial Amateur Golf Championships at the Bahamas Country Club holds the center of the sports stage in Nassau this week with many entries from Florida and the north participating.

Playing in the qualifying round were Mr. Frederick G. Francis, St. Augustine, the Hon. W. K. Moore, Nassau, Mr. Russell Guipe, New York, Mr. F. H. Billard, New York, Mr. Brice Pinder, Nassau, Mr. R. D. Jennison, Chicago, Mr. F. H. Babcock, New York City, Mr. Jaems Simpson, Nassau, Mr. B K. Thompson, Nassau, Mr. William Culbert, Jr. and many others.

Arriving by plane from Miami were Mr. and Mrs. George Cooke, Mr. and Mrs. Frederick Taylor, Mr. and Mrs. Carlos M. de Cespedes, who is the former provisional governor of Cuba, Mr. and Mrs. William N. Robbins, Mr. Samuel E. Thatcher and Mr. Woolworth Donahue, first cousin of the Princess Mdivani.

Mr. and Mrs. Anthony J. Drexel, Jr., whose daughter Miss Majorie Drexel will marry Mr. John M. Gundry, Jr., of Cleveland, brother of the Hon. Lady Clifford, are on a fishing trip to the Berry Islands. The Drexels are well known in Palm Beach Society and have many friends in the winter colony in Florida as well as in the Bahamas.

Society will gather at the British Colonial · Lighthouse on Feb. 7 to witness the first boxing matches of the season.

Sir Humphrey DeTrafford, and the Hon, Lady DeTrafford, who will accompany Gov. Sir Bede Clifford and the Hon. Lady Clifford to the races at Hialeah Park Feb. 16, have arrived in Nassau and are guests at Government House.

Others arriving in Nassau are Mr. and Mrs. George Hammond, who are spending a few days at the British Colonial, Dr. and Mrs. David M. Levy, Mr. and Mrs. H. Seigbert and Mr. Seaborn Wade.

Brig. Gen'l. Cornelius Vanderbilt arrived in Nassau accompanied by Gerard B. Lambert, New York on the later's three masted schooner "Atlantic." Other guests on board were Mr. and Mrs. Stacy B. Lloyd, daughter and son in law of Mr. Lambert.

The arrival of the "Atlantic" was occasion for much rejoicing, this trim, black ship is one of the finest on the seas.

She will accompany the Boston, America's Cup Yacht "Yankee" across the Atlantic next spring when the "Yankee" races T. O. M. Sopwith's Endeavour in England. Mr. Lambert entertained at a cocktail party at the British Colonial for his cruise guests.

Woolworth Donahue, son of Mrs. Jessie Woolworth Donahue and the late James Donahue, and first cousin to Princess Barbara Hutton Mdivani entertained at the British Colonial one day this week for Mr. and Mrs. Sydney J. Smith and several others.

Mrs. Catherine McKeon and her son Mr. Daniel McKeon who have been staying at the British Colonial have left for Palm Beach via Miami to visit Mr. Robert McKeon. She will sojourn there for several weeks.

Among the distinguished passengers on the second voyage of the "Carinthia" from New York are Judge and Mrs. Irving Lehman, Mr. and Mrs. Alfred P. Kennedy, Mr. and Mrs. Norman K. Ransom, Mr. and Mrs. Clarence W. Wheelwright, Mr. Philip Ruxton and many others.

Mr. and Mrs. Julius Forstmann and their son, Curt, are expected here on the second voyage of the "Carinthia" to board their ocean going yacht, "Orion," which has been riding at anchor in Nassau harbor off the British Colonial, awaiting her owner.

Mr. Proctor Cooper's "White Cloud," arrived several days ago to join the fleet of boats in Bahamian waters which includes such vessels as Gerard B. Lambert's "Atlantic," with her owner and Brig. Gen'l. Cornelius Vanderbilt aboard, Hathor-II, belonging to the William P. T. Prestons, who are fishing in the Out Islands, the "Nipper" of Arthur V. Davis, James C. Ayer's "Jade," Opitsah-VI of Mrs. Herbert Foster and many others.

NASSAU

It's the thing to do!

Join the smart set taking these exciting three and four-day cruises to romantic Nassau aboard the palatial S.S. New Northland. Enjoy the gaiety in the Pirates' Den Cafe on the afterdeck during the overnight crossing. Cool, restful nights in Nassau with the ship as your hotel.

Inclusive Cruises

3-day cruises From Miami, Mondays $29.50 and up

4-day cruises From Miami, Thursdays $35.00 and up

Overnight Crossings

One Way $9.50 and up

Return $17.00 and up

Ship leaves Miami 4 p.m. Mondays and Thursdays.
Ship leaves Nassau 3 p.m. Sundays and Wednesdays

377 Fifth Ave. New York Tel. LEX. 2-6200

CLARKE Steamship Co~Limited

211 South East First St. Miami, Fla. Telephone 3-2163

NASSAU ... *the British Reviera*

HOLIDAY in Nassau ... an adventure that holds the glamour of the West Indies cruise, the shopping delights of London and Paris*, and the bright round of sports and social life that has made this island a British Riviera ... is more refreshing than ever because of the new comforts afforded by the British Colonial Hotel. A fine, modern hostelry, its garden estate fronts the magic-hued waters of the harbour, overlooking the sea. Its pleasures include privileges of the Paradise Beach Club and of the Bahamas Country Club, where Jock Hutchison is golf pro ...spacious pool for swimming at the hotel, tennis and tea-dancing in the gardens, nightly entertainment in the Grill ... luxury of living, superior cuisine ... Continental smartness,

Prices on fine imports are amazingly low because of favorable duties.

Overnight from Miami via Clarke S. S. Co., Panama Pacific or Munson Lines—or 2 hours by Pan American Airways. For information, hotel reservations, etc., address British Colonial Booking Director, P. O. Box 548, Coral Gables, Miami, Florida.

BRITISH COLONIAL HOTEL

NASSAU · · · BAHAMAS

MIAMI BEACH

EVENTS are running counter clockwise in Miami society this season and reversal of the old order has added interest to February activities. Usurping the traditional 11 o'clock spot for fashionable bathing, is the new cocktail hour and moonlight beach parties take the place of daylight swimming, while equestrines cut short their midnight revelry to rise at 4 a. m. for pre-dawn canters on the Coral Gables bridle paths. It's smart to be different this season and the clock may be expected to throw up its hands for parties at the most un-heard of hours.

Sunrise breakfast parties have been added to the resort social caledar and among those entertaining recently were several members of the Florida Year Round clubs who spent the week-end at Key Largo. In a group of celebrities at the keys was Miss Helen Morgan, who caught her first deep-sea fish and harpooned several smaller ones from the motor barge in Card Sound.

Taking first place in social importance is a group of functions, proceeds of which will be used in charitable projects. Junior Leaguers danced for charity in their annual Follies the past week and plans rapidly are going forward for the Helen Lee Doherty Milk Fund ball, an event of February 22, at the Miami Biltmore Country club.

Members of the Miami Emory Alumni association were patrons for the concert presented the past week at the Miami Biltmore Country Club. The choral organization has an international reputation having twice made extended tours of European capitals.

Among the patron and patronesses were Mr. and Mrs. I. T. Pearson, Mr. and Mrs. A. E. Fuller, Dr. and Mrs. J. Raymond Graves, Judge and Mrs. Walter H. Beckham, Mr. and Mrs. Dan Chappell, Mr. and Mrs. I. L. McNair, Mr. and Mrs. Robert M. Harris, Mr. and Mrs. Thomas W. Jones, Dr. and Mrs. Walter C. Jones, the Rev. and Mrs. B. W. Palmer, Dr. and Mrs. Homer L. Pearson, Dr. and Mrs. Edgar Peters, Mr. and Mrs. Henry D. Van Brunt, Dr. and Mrs. Warren Quillian, Mr. and Mrs. Thomas F. Fleming, A. W. Garrison, Forest T. Gay, William A. Lane, Dr. Allen M. Logan, Dr. F. H. Hanna, Warren C. Kemp, Earle N. Parker, Robert C. MacDonell, W. C. Wardlow, Miss Eva L. Poole, W. A. Sanders, Wilard M. Pope, Major I. P. Henderson, Miss Emlyn Spence, Thomas M. Bryan, L. P. Graham, Dr. L. E. Roper, and T. Nesbet Tinsley.

Florida Year Round Club members will be guests at a soiree Sunday night in the new Cascades room of the Miami Biltmore. Featured by a bar that has water tumbling behind illuminated glass, the room has become one of the most popular gathering places for the resort contingent. Among the hostesses for the soiree will be Mrs. George A. Hughes, Mrs. Francis A. Larsen, Mrs. Irving Henry Rown, Mrs. John E. Norman, and Mrs. Rodney Miller.

Several luncheon parties have been given this week. Miss Dorothy Tinsley, New York, was guest of honor at a party which included Miss Florence Norcott, Pleasantville, N. Y., Miss Beryl Chapman, also of Pleasantville, and Mrs. Judson Wills, of Boston.

Others present were Mrs. Clarence Chafey, Point Pleasant, N. J., Mrs. Chalmers McLean, Utica, N. Y., Mrs. H. C. Ryder and her daughter, Miss Frances Ryder, New York, Mrs. Byrin Covert, Lockport, N. Y., Miss Lillian Gardner, Palm Beach, Mrs. A. Evan Moore, Jr., Yardley, Pa., and Mrs. E. A. Craleton, New Brittian, Conn.

Among English visitors at the Miami Biltmore today are Herbert Rich of Bray-on-Thames, Berkshire, Eng. and S. S. Wooton, of Epsom Downs.

Miss Angelina De Font, of Havana, Cuba, who is visiting in Miami, will be entertained with several parties during her stay.

Reservations for the gala dinner dance tomorrow night at the Miami Biltmore have been made by Oscar Seebass, New York, John F. Gill, East Orange, N. J., Paul Runyon, the golf champion, and Mrs. Runyon, White Plains, N. Y., Mrs. Simmons Coleman, New York City, W. T. S. Smith, Short Hills, N. Y., Mr. and Mrs. O. R. Hagg, Belmont, N. J., Colonel and Mrs. C. D. Anderson, Spring Lake, N. J., and Mr. and Mrs. Herman Kingston, Boston.

L. B. Whitefield of Miami Beach entertained with a farewell dinner dance recently for his daughter, Mrs. S. K. Wolf, who returned to New York. Among those present were Mr. and Mrs. Richard Massey of Lake George, N. Y., Dr. E. B. Penn, Mr. and Mrs. Lino L. Sertel, Mr. and Mrs. Channing Hall, and Hugh Barrett, New York.

Mr. and Mrs. Earle Stanza of St. Louis, Mo., arrived this week for a mid-season sojourn at the Miami Biltmore, in Coral Gables, where they are members of the Florida Year Round Clubs. Mrs. Stanza has been noted in several smart beach ensembles at the Miami Biltmore pools.

Mr. and Mrs. A. A. Schneider of Mt. Vernon, N. Y., have joined the Westchester Country Colony at the Miami Biltmore in Coral Gables. Among other Westchesterians who have been participating in Florida Year-

MRS. HARRISON WILLIAMS
"the world's best dressed woman," and Thomas W. Durant, pictured at the horse races at the Hialeah race track.

Round Club events are Mr. and Mrs. John Reilly, of Larchmont.

Mr. and Mrs. Allan V. Ellis, of Chestnut Hill, Mass., are spending several weeks at the Miami Biltmore in Coral Gables, Fla. They arrived the latter part of January and are remaining for several events scheduled at the Florida Year-Round Clubs. They were noted recently at a gala dinner dance in the Spanish ballroom of the Miami Biltmore.

Mrs. Henry Phills, of Boston, is a guest of the Miami Biltmore.

Mrs. Louise Mowbray of Cincinnati, was among the late January visitors at the Miami Biltmore in Coral Gables. One of the members of the Florida Year-Round Clubs, Mrs. Mowbray has been noted participating in resort activities at the three club units. Among other Ohio members of the winter colony are Wynne Herald, of Cincinnati, and Herbert Hamilton and M. M. Builler, who are attending the Union Central Life Insurance convention at the Miami Biltmore, both of Cincinnati, also.

Among the more informal entertainment has been a group of bridge parties in the lounge of the Miami Biltmore.

Entertained were: Mrs. Oscar S. Thompson, Mrs. Irving J. Reuter, Mrs. Rodney Brandon, Batavia, Ill., Mrs. C. E. Walron, Bloomfield Hills, Mich., Mrs. George Mead, Mrs. William Francis Whitman, Mrs. R. J. Emmett, Birmingham, Ala., and Mrs. A. E. Thompson, Marion, Ind.

In the party of Mrs. Charles E. Shelly of Morristown, N. J., were Mrs. Clarence Chafey, Point Pleasant, N. J., Mrs. W. C. Forsaith, Mahant, Mass., Mrs. C. T. Moody, Miss Dorothy E. Tinsley, Mrs. S. L. Folgas, Charleston, W. Va., Mrs. Angus McDonald, Mrs. George M. Spencer, Muncie, Ind., Mrs. J. M. Roberts, Pittsburgh, Pa., Mrs. Chalmers McLean, Utica, N. Y., Mrs. H. C. Ryder, New York city, Mrs. Byron Covert, Lockport, N. Y., Miss Gertrude Wright, Cincinnati, Ohio, and Miss Frances Ryder, New York city.

Another luncheon group included Miss Elsie Carleton, Mrs. Lillian Gardner, Palm Beach, Mrs. R. J. Frain, Elizabethboro, Ky., Miss Sibelle Reid, Mrs. A. Evan Moore, Jr., Yardley, Pa., Welty Compton, Palm Beach, Mrs. E. C. Carleton, New Brittian, Conn., Mrs. Felix Green and Mrs. Herman Boughton.

A twilight initiation ceremony was conducted by the Lambda Phi sorority of the University of Miami for the members of this year's pledge class at the Miami Biltmore Country Club.

In honor of the new members, a banquet was held at 8 p. m. in the army and navy room of the club and later escorts were invited to a dance in the main dining room.

Sorority colors featured the decorations and each new member was pinned with a rose corsage.

New members included Miss Martha Ousley, Miss Betti Susong, Miss Dorace Gonterman, Miss Phyliss Gonterman, Miss Wood, Miss Marie Reichard, Miss Ruth Deistelhonst, Miss Jane Dusenbury, Miss Dorothy Tison, and Miss Martha Jones.

Active and alumnae members present were Miss Florence Leonardi, Miss Betty Herbert, Miss Dorothy Rhodes, Miss Isabel Hanson, Miss Jean Hartseck, Miss Lewis, Miss Louise Arnott, Miss Bunty Chapman, Miss Louise Herbert, Miss Kaye Daniels, Miss Coleman, Miss Ellen Shumate, Miss Martha Ford, Miss Mary Hunt, Miss Mary Katherine Heffernan, Miss Madeline Gamble, Miss Ellouise King, Miss Mildred Thompson, Miss Julia Davitt, Miss Judith DuPree and Miss Travis Lee Harris.

Center Of The Wintertime World

Miami Biltmore

A COMPLETE VACATION, as well as luxurious hotel accommodations . . . transportation, **without cost,** by aerocar, autogiro or seasled to every point of interest in the Miami resort area . . . membership courtesies in the Florida Year-Round Clubs (Miami Biltmore Country Club, Roney Plaza Cabana Sun Club and Key Largo Anglers Club) . . . these are some of the extraordinary features included in "the most amazing vacation ever conceived" . . . at the Miami Biltmore.

Nightly Entertainment in the Main Dining Room

TWO SOCIETY ORCHESTRAS

Spectacular Stage Revues Featuring Brilliant Artists of Broadway, Hollywood and Europe.

DAILY COCKTAIL DANCES

4:30 to 7 P. M. in the

Biltmore CASCADES and PALM PATIO

Beneath The Stars

DAYS strung together in endless succession—Palm Beach Days pass all too quickly for the casual visitor, but remain as a string of precious jewels in the storehouse of memory. The Palm Beach night clubs—or Palm Beach's smart restaurants as some prefer to call them, are always the scene of much gaiety with their lovely background of tropical palms and vari colored borders outlined with potted plants. These night clubs are always the rendezvous for members of the cottage colony and hotel guests to entertain their friends.

The coming week Palm Beach is in for a series of moonlight nights. A moon seen through the palms at Palm Beach has a quality of lustre and unreal illuminative aspect that marks it as truly one of the great delights of the resort.

The first of the Tuesday night gala dinner dances at the Jardin Bijou was well attended. Miss Raquel del Monte, Venezulan contralto, entertained. She was accompanied by Mario Di Polo with his guitar. A celebration program of dance music was featured by Di Polo's orchestra.

Among those entertaining recently at the Jardin Bijou was the Countess of Warwick, Mrs. Julian Allen, Mrs. M. Dorland Doyle, Mrs. John Wanamaker, Mr. Woolworth Donahue, Mrs. George G. Bourne, Mr. and Mrs. Philip Ammidown, Mr. Richard B. W. Wall.

Mrs. B. G. Dawes entertained Mrs. E. C. Wright and Miss Mary White.

Mr. and Mrs. Jerome Napoleon Bonaparte often lunch together at a table for two.

Mr. and Mrs. Harry Prufrock of the Breakers gave a dinner Sunday night for a party of eight. The table was artistically decorated with roses.

Members of a smart supper party on Saturday night, at which Mr. Frank Rediker was host, included Mr. and Mrs. Jay F. Carlisle, Mrs. Harrison Williams, Mrs. Julian Allen, Mrs. George G. Bourne, Mr. Richard B. W. Hall, Mr. Woolworth Donahue, Mr. Thomas Wells Durant, Mr. Thomas Shevlin and others.

Members of another party at the Jardin Bijou included Capt. and Mrs. Alastair Mackintosh, Mrs. James Corrigan, Mrs. R. Amcotts Wilson, Mr. Lytle Hull and Mr. Allen A. Ryan, Jr.

The showing at the Fashion and Jewel Show to be held at The Patio on Feb. 20 will be particularly interesting.

International News Photo

DANCING THE RHUMBA AT THE COLONY CLUB

Miss Dorothy Fell and Mr. Erskine Gwynne, winter visitors in the social colony, are snapped by the camera man while stepping a measure to Ernie Holst's music.

Among those who will exhibit are Jay-Thorpe, evening gowns; Harold A. Brand, jewels; Mme. Fahda Jabaly, tea frocks; Franklin Simon, sportswear; Jean King, millinery, Martha West, knitwear; Livingston Gowns, Inc., cotton evening gowns; Helen Heller, cocktail dresses; J. J. Jonas, suits; Lillian O'Grady, bathing accessories.

The first Wheel of Fortune was held at The Patio with a large throng in attendance, the event immediately stepped in the high popularity held by these novel contests last season. There were a large number of prize winners, all of whom carried away valuable souvenirs. The Wheels of Fortune are regular Saturday night fixtures at The Patio.

Mr. and Mrs. Thomas D. Mallory entertained for six guests on Friday night. Mr. Duncan McMartin was noted with a guest.

Members of a supper party included Miss Jean Parsons, Miss Mavis Wilson, Mr. William H. Doran, Col. Robert Hewitt, Mr. Jefferson Machamer, Mr. Erskine Gwynne.

Miss Fannie Ward was with Mr. Jack Dean and Mr. Robert McKay.

Mr. Price Williams was noted with a guest. In another party were Mrs. Cecil Parker Stewart, Mrs. Will Mahoney, Mrs. Samuel Cole and Mr. William H. Wallace.

The ten-piece Westchester-Biltmore Country Club Orchestra continues to draw a large number of Palm Beach colonists nightly to Club Savoy to dance to its compelling strains. The club, which opens at 8 o'clock for dinner, receives its largest influx from this side of the lake around the supper hour. There are three showings of Club Savoy Revue each night. The various acts have been entirely changed within the past two weeks, and the club now offers a floor show which is worthy of a metropolitan rendezvous. Club Savoy is on the road to Miami, between West Palm Beach and Lake Worth. It is two miles south of the Bath and Tennis Club bridge.

Mrs. James Corrigan, the Countess of Warwick, Mrs. Dodge Sloane, Mrs. Robert McAdoo, Mr. Gurnee Munn, Mr. James A. Burden, Mr. Thomas Wells Durant, Mr. Christopher Dunphy and others were among late supper guests recently at the Colony Club.

The Wednesday night gala carnival, always one of the week's most colorful social functions at the Colony Club. A carnival program of music is always rendered by Ernie

Holst's orchestra, with a special song program by the Colony Club Trio, one of the resort's most popular entertaining ensembles.

Countess Carlo Filipponi was among those who entertained guests at the gala carnival last week.

Many late smart supper parties were in progress on gala night at the Colony Club, notably the one where Mrs. Harrison Williams, Mr. and Mrs. W. Stuart Symington 3d, Mrs. Robert McAdoo, Mr. Richard B. W. Hall and Mr. Thomas Wells Durant were guests.

Mr. E. M. Adler entertained in honor of Mr. and Mrs. H. Philip Ammidown. Mr. Woolworth Donahue joined the group later. Mr. and Mrs. T. Suffern Tailer were noted with several friends. Miss Grace Amory was with a group at a dance floor table.

◈ ◈ ◈ ◈

The flashlight barrage at Mrs. Harrison Williams' table at the President's Ball at The Colony Club.

◈ ◈ ◈ ◈

Raymond Guest dancing with Elizabeth Polk at The Colony Club, refusing to pose for the news photographers.

◈ ◈ ◈ ◈

Rain-dodging at the President's Ball at The Colony Club.

◈ ◈ ◈ ◈

The Gerald M. Gordons chatting with Col. Robert Hewitt and Erskine Gwynne at The Colony Club. The enchanting accent of Mrs. Gordon. She's French.

◈ ◈ ◈ ◈

Jefferson Machamer in Palm Beach again after skipping two seasons.

◈ ◈ ◈ ◈

What is Palm Beach's favorite dance tune?

◈ ◈ ◈ ◈

"I Get a Kick Out of You," according to a consolidation of the opinions of six orchestra leaders. This tune, from the show, "Anything Goes," received eleven out of possible eighteen points.

◈ ◈ ◈ ◈

Second in popularity comes "Blue Moon," with eleven points. Third, "You're the Top," with six points.

◈ ◈ ◈ ◈

"Continental" and "June in January" each received three. "New Moon Over My Shoulder" got two. "Love is Just Around the Corner" and "Anything Goes" received one point each.

◈ ◈ ◈ ◈

Most of the numbers are from the show, "Anything Goes," now playing in New York. It must be a whiz!

◈ ◈ ◈ ◈

With so many graceful dancers in the town, why doesn't one of the restaurants promote a dance contest?

◈ ◈ ◈ ◈

John E. Dordan, Breakers guest, built the new Sing Sing prison.

◈ ◈ ◈ ◈

Mario di Polo's syncopated thumb-rappings on his guitar at Jardin Bijou.

◈ ◈ ◈ ◈

James Lowther, maitre d'hotel at El Studio, was with John Sanford for years.

◈ ◈ ◈ ◈

Where is Eddie Reeves?

◈ ◈ ◈ ◈

The exhibition of Mohammedan art at Jardin Bijou.

LUNCHEON — COCKTAIL HOUR — DINNER — SUPPER

"Where The Palm Beach Tradition Is Observed at its Best."

LOUISE BROOKS
Star of Stage and Screen and
DARIO
Most Charming Ballroom Dancers

ARTHUR BROWN

DESLYS and CLARK
Those inimitable Ambassadors of Song

Music and Entertainment
MORT DENNIS
And His Patio Society Orchestra

LUNCHEON DAILY
One Dollar and Half

THE PATIO

COUNTY ROAD AND SUNSET AVENUE

PHONE RESERVATIONS 7700 SAM SALVIN, Director

The Colony Club

"CROSSROADS of the WORLD OF FASHION"

DINNER DANCING SUPPER DANCING

SPECIAL FEATURES AT COCKTAIL HOUR
EVERY AFTERNOON

ERNIE HOLST MUSIC

COLONY CLUB TRIO

CAFE DE LA PAIX

THE MOST INTRIGUING SPOT IN PALM BEACH
OPEN DAILY AT NOON

There is never a cover charge for dinner guests nor for dinner guests remaining through the evening.

FOR RESERVATIONS PHONE 8200

The Castilian Room
Gothic Bar
The Sidewalk Cafe

MUSIC AND ENTERTAINMENT

Pietro Gentili
Thrilling Romantic Baritone of Radio, Stage and Screen

Hazelle & Klatoff
Ballroom Dancing Extraordinary

Sydney Nesbitt
"The Flying Minstrel"

Anne French
Character Psycho-Analyst

ROSS ALLEN'S ORCHESTRA with DICK DOUGHERTY

El Studio
Palm Beach

Luncheon
Cocktail Hour

240 Sunrise Ave
Reservations 8210

Dinner
Supper

CAPTAIN R. AMCOTTS WILSON AND MRS. STEPHEN SANFORD
at the opening gala night of the Colony Club.

"Garden of Jewels"

Jardin Bijou

300 WORTH AVENUE, TELEPHONE 6747

• LUNCHEON $1.50
• COCKTAIL HOUR
• DINNER
• SUPPER

Music and Entertainment
Mario di Polo's Orchestra

MANAGEMENT OF LOUIS CATONE OF
LE BIJOU, 2 EAST 56TH STREET, NEW YORK

A moonlight night in Palm Beach! Why can't it be a thousand years long?

◈ ◈ ◈ ◈

Some of those cold nights *seemed* that long.

◈ ◈ ◈ ◈

Buddy Adler doing match tricks for the Phil Ammidowns and Dolly Richards in the Cafe le la Paix at The Colony Club.

◈ ◈ ◈ ◈

When The Patio was remodeled last Fall, there was found tucked away in a closet a framed cartoon of Jeff Machamer made four years ago.

◈ ◈ ◈ ◈

The great interest in fashion shows this season—sure indication of returning prosperity.

◈ ◈ ◈ ◈

There is only one band in town with more men than Val Erney's nine-piece orchestra at Patio Marguery.

◈ ◈ ◈ ◈

The Colony Club "atmosphere" has become a legend throughout the country.

◈ ◈ ◈ ◈

George Gershwin greeting Mrs. Harrison Williams at The Colony Club.

◈ ◈ ◈ ◈

Erskine Gwynne beatific expression when dancing.

◈ ◈ ◈ ◈

Eighty-seven years old Adolph Lewisohn tea dancing at The Breakers. One of his greatest philanthropies is the improvement of penal conditions.

Mayor John Shepard, Jr.'s blue beret won at The Colony Club.

◈ ◈ ◈ ◈

Anne French's fee for psycho-analytical readings at El Studio is very modest. If we were to tell you what Douglas Fairbanks insisted on paying her you wouldn't believe us.

◈ ◈ ◈ ◈

In Case You're in a Jotting Down Mood:: Tuesday, Feb 12, the gala dinner dance at Jardin Bijou.

Wednesday, Feb. 13, Hialeah Night at The Patio.
Gala Carnival at The Colony Club.

Thursday, Feb. 14, Grand Lottery Dance at Patio Marguery.
Gala Night at El Studio.

Friday, Feb. 15, Gala Dinner at Jardin Bijou.
Green and White Charity Ball at The Colony Club.
The "Black and Pink Gala" at the Colony Club.

Saturday, Feb. 16, Gala Carnival at The Colony Club.
Wheel of Fortune at The Patio.

◈ ◈ ◈ ◈

Add to the Roster of Swell People: Herbert Saloman.

◈ ◈ ◈ ◈

O. O. McIntyre's quip: "Marriages may be made in heaven, but engagements are made in Palm Beach.

◈ ◈ ◈ ◈

The dancing grace of Virginia Keen.

◈ ◈ ◈ ◈

Proving that popularity doesn't depend entirely on long acquaintance.

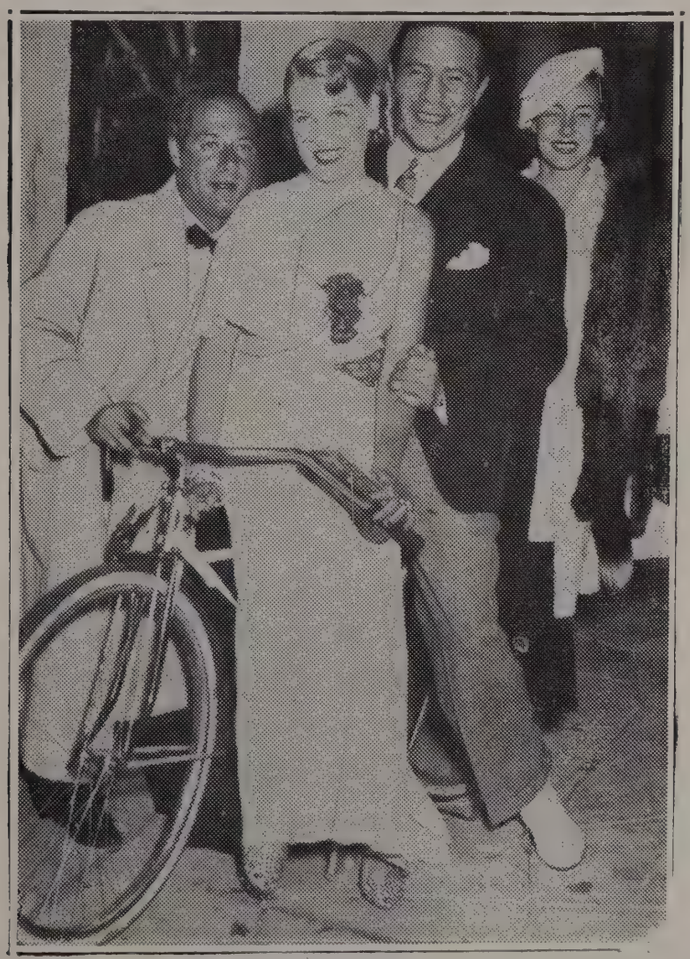

George Jessel, comedian, Max Baer, heavyweight champion with Helen Whitney Bourne, society girl and film actress, and Mary Kirk Brown, whose engagement to Max Baer is rumored, snapped at the Patio.

PASSY
RESTAURANT
Newly Decorated
Has Just Re-Opened
INTIMATE · SMART
Cuisine That
Epicureans Applaud
28 EAST 63rd STREET
Phone REGENT 4-3847
☆

"Florida, The Moon And You"
PATIO
Marguery
210 Sunset Ave.
Two doors west of County Road
• • • •
VALLE ERNEY'S ORCHESTRA
Of the Barclay Hotel, Philadelphia
FEATURING
JACKSON HINES
Palm Beach's Favorite Singer
• • • •
RESERVATIONS 6156
THE MEUNCHINGER - KING
World Renown—Newport, R. I.
Same Management

BELVEDERE AIRPORT
OF THE PALM BEACHES

CHARTER FLIGHTS DAY OR NIGHT

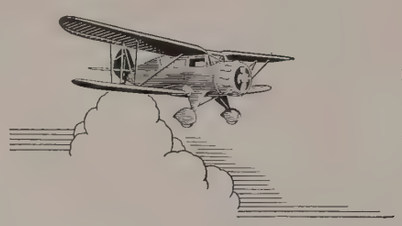

Flight instructions free with ship purchase.

BY APPOINTMENT SPECIAL RATES TO MIAMI TO MEET
EASTERN AIR LINES
$10.00 DAY — $15.00 NIGHT

PILOTS AND AIRPLANES LICENSED BY DEPARTMENT OF COMMERCE

SALES AND SERVICE

WACO SALES

HOWARD T. AILOR, Pres.
EDWARD S. MALONEY, Manager

PALM BEACH
TELEPHONE 9139

ROOSEVELT FIELD
TELEPHONE VIGILANT 4-5317

9 hours to

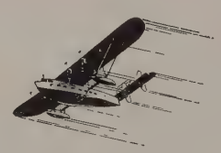

TROPICAL ENGLAND

JAMAICA is only 9 hours from Miami via the giant "clipper ships that fly." It offers you rural England in a tropical setting. Leave Miami any Sunday or Wednesday at 8 A. M. and you're there the same afternoon.

MERIDA—Visit the Maya ruins. Leave Miami any Friday or Tuesday morning at 8 o'clock and be in Merida that evening.

HAITI—Within a leisurely days jaunt in the Pan American "clippers." Service every Sunday, Tuesday and Thursday morning, leaving Miami at 8:30.

IN 2 LEISURELY DAYS you can go to Mexico City, Panama, Colombia, Venezuela, Santo Domingo, Puerto Rico, the Virgin Islands or the British West Indies.

WITHIN A WEEK you can visit any of 170 cities in 32 different countries.

OCEAN LINERS THAT FLY

32- and 40-passenger "clipper ships" of the air—a revelation to any traveler.

Reasonable rates, and 10% reduction on round-trip fares good for four months.

For information and reservations, see your travel agent, hotel porter, or call:

PAN AMERICAN
PAA AIRWAYS SYSTEM

44 Biscayne Boulevard, Miami
Phone: Miami 2-4188 or 3-2656

AVIATION

THIS season seems to find no lessening of the perennial popularity of Havana, "Paris of the Americas," among winter visitors. Also the fact that in spite of some rumors to the contrary, visitors in the Cuban capital find the historical city as beautiful and as safe as ever, has resulted in unprecedented numbers taking the air route to the neighboring resorts. In order to accomodate the large numbers desiring to make the two-hour trip to Havana by air, Pan American Airways has doubled its service between Miami and Havana and will now operate two forty-passenger "flying Clipper ships" between Miami and Havana daily. Many winter visitors and residents in south Florida are taking the air trips to the Cuban capital and return without checking out of their hotels or releasing their apartment house occommodations.

Dining on the balcony of the international air terminal building over-looking Biscayne Bay, while Pan American airliners arrived along the skyways from foreign ports, during the past week were the following special groups: Mr. and Mrs. P. J. Henry and Miss Stella Milburn of Columbus, Ohio, entertained Mr. and Mrs. George Fletcher, Mrs. L. B. Milburn Jack and Elane Henry and Robert Curry, recently arrived in Miami by plane from Haiti; Mr. and Mrs. Bryan Hanks of Miami Beach entertained for dinner Mr. and Mrs. Robert Edens of Miami Beach, Mr. and Mrs. Lauren Hand and Mr. and Mrs. C. Y. Byrd, all of Delray Beach.

Guests of Mr. and Mrs. Felix Van Cleef of Chicago were Mrs. N. H. Gordon and Miss Marion Gordon of Boston, and Miss Sylvia Putziger of Syracuse; Mrs. L. H. DeWeis of Montgomery, Ala., had Mrs. I. J. DeWeis, Mrs. Delle Baker, Mrs. John Craven, Mrs. Francis Gardiner and Mrs. Theo Bell, all of Montgomery, as her dinner guests. Mr. James A. Eddie of Louisville, Ky., retired tobacco planter, entertained Mrs. Eddie and Mrs. William D. Becker of Louisville, and Mrs. James R. Eddie of Winona, Minn.

Mr. and Mrs. Willard Hubbell and daughter, Rosemary Hubbell, of Coconut Grove, had as their dinner guests Mrs. M. H. Shriver of Philadelphia, Mrs. G. B. Potterfield of Charleston, W. Va., Mr. and Mrs. L. A. Hauslein of Philadelphia, all house guests of the Hubbells. L. C. Hallam of Miami was host to Mrs. R. G. Dunham of Long Island, Miss Bess Dunham and Mr. Fred Thayer, Captain Ross G. Hoyd of the army air corps, Washington, D. C., and Mrs. Hoyd dined together, while another party on the same evening included Mr. and Mrs. B. Frank Young of Atlantic City, and Mr. and Mrs. Louis M. Maul of New York. Another group was Mr. and Mrs. B. McGuckin of Chester, Md., and Miss Adelaide Kreitler of New York. Mr. S. K. Young of New York dined with Mrs. D. L. Cook and Catherine Cook, while Dr. Benjamin Rosenfeld of Flushing entertained Mr. L. G. Nusbaum, Miss Ruth Endel and Miss Charlotte London.

Mr. and Mrs. J. A. Parker of Toledo entertained at dinner for Miss Irene Wather of the same city. A Philadelphia party included Mr. and Mrs. Henry Rosenthal, Mrs. D. Nash and Mrs. R. Levi; from Windsor, Ontario, came Mr. and Mrs. Charles A. Mason, dining with Mrs. James Klemos of Detroit; Miss Gladys Chaudoin guest of Harriett Hubbard Ayer of New York, and Miss Lucille Slater were Thursday dinner guests of Mrs. Brasseur. Mr. and Mrs. Emil Brickman of Chicago, entertained Mr. and Mrs. Rees D. Jones, senior and junior, of Chicago.

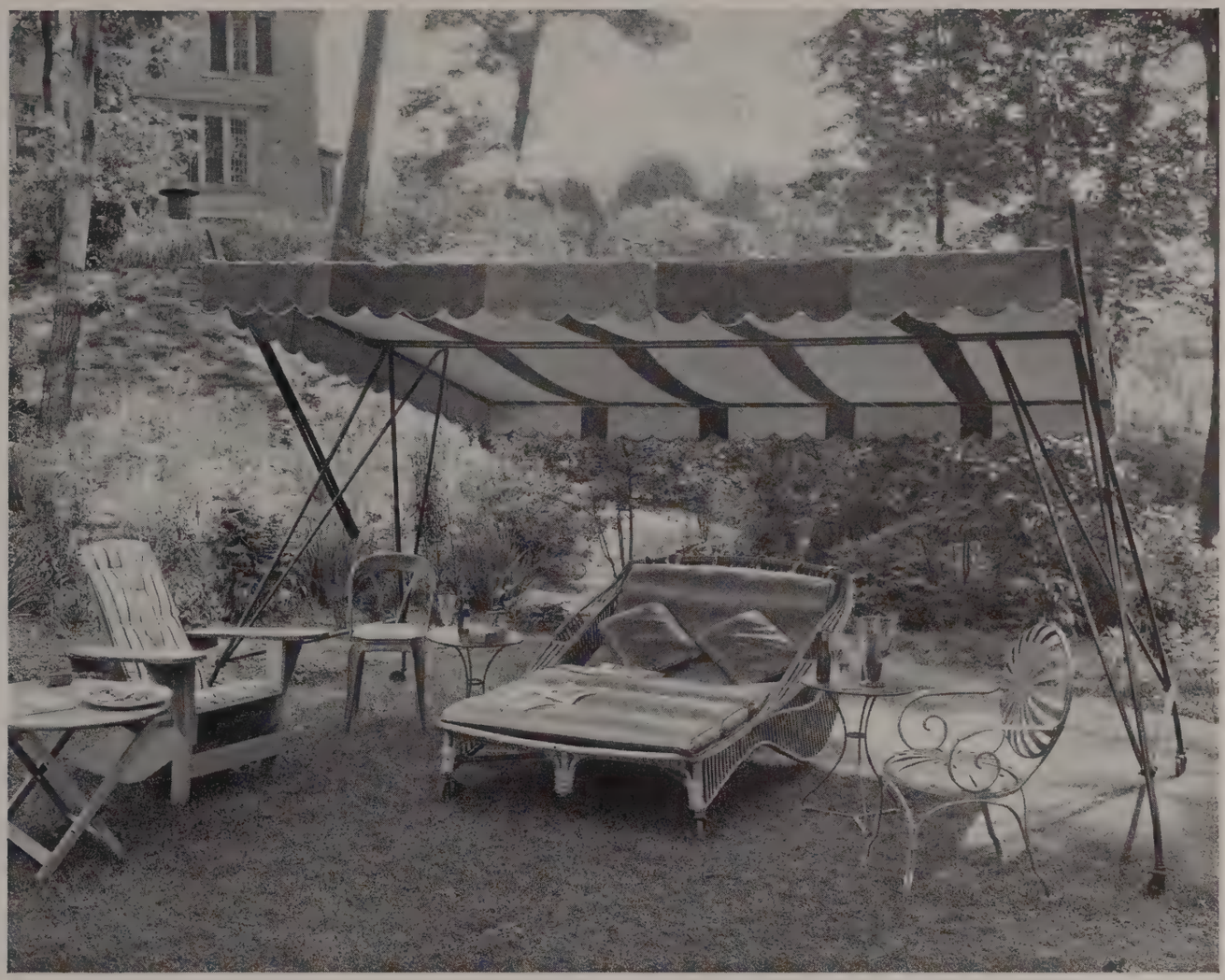

THE NEW PORTASHADE

Out on the terrace, a canopy fit for a Rajah, which rolls on rubber wheels to wherever you want to go. Big enough to eat under, to nap under, to read or play contract under. The top tilts to any angle. Heavy enough not to blow over. Folds to small space for storing. From Worrell's at Phipps Plaza.

Palm Beach Society Goes To The dogs

(*Continued from Page Nineteen*)

Probably one of the most widely celebrated dogs in the resort is Queenie, the livered pointer that is the inseparable companion of Mr. Robert Appleton of the Everglades Club and East Hampton, Long Island. Registered in the Kennel Club as Bobby's Queen, this grand dog has won sweepstakes and field trials galore, both in this country and in England. Queenie has accompanied her master abroad several times.

Mr. Appleton has a shooting preserve in South Carolina near Aiken, between the plantations of Mrs. Tommy Hitchcock and Mrs. A. duPont Summerville. He has bred many famous dogs and formerly specialized in chows and golden retrievers. He bought the first dog of this breed ever shown in this country from the late Lady Lauderdale. Mrs. Appleton is interested in chows and has bred many prize-winners.

Among other noted dog-owners in the resort is Mrs. George Edward Kent, Jr., of Australian Avenue and Jericho, Long Island. Mrs. Kent is lithe and athletic and is often seen out for a walk with her dogs, a small Sealyham which she calls Henry and a bright little cocker spaniel that answers to the name of Windy. Henry's official name, registered in the Kennel Club, is Bidbury Bauble, so why it is called Henry is one of the unsolvavle mysteries that attach to favorite dogs. Windy is registered as Merry Field Whirlwind.

Mrs. M. Dorland Doyle, who has recently come for a visit in the resort, has a cute little Scottish terrier that answers to the name Scottie. One of the photographs on a preceding page, show Mrs. Doyle's father, Mr. Charles A. Munn, tempting Scottie with a tidbit.

The annual Dog Show, which was conducted so successfully last year at the Tombola, under the auspices of the American Kennel Club, will be under the same supervision again this year. Entries are now being received by Mr. Winthrop Williams and Mr. Chester I. Williams, who are in charge of the show. The interest shown in the event last year, both by owners who entered their favorites, and by the general public who flocked all day long to see the bow-wows. The show was held on the grounds of Bethesda-by-the-Sea in the space north of the church and just outside the Cluett Memorial Gardens, which forms a natural show ring and is somewhat apart from the confusion and merrymaking of the rest of the Tombola.

Ribbons and prizes will be given for the following in the show: children's class, wire-haired fox terriers, German shepherds, dachshunds, Scottish terriers, Schnauzers, cocker spaniels, Pekingese, greyhounds, also classes for the nicest pet, the funniest looking dog, variety classes for large dogs and for toy dogs, and a prize for the best dog in the show.

Among winners in last year's shows were Jack Bannerman of Blarney, wire-haired fox terrier owned by Mr. Clifford V. Brokaw, whose German shepherd Henri captured the blue ribbon in his class; Mogul, little Miss Ella Widener's dachshund; Toddy, the Scottish terrier owned by Mrs. Frederick L. Richards; Ting-a-Ling, toy Pekingese owned by Mrs. Leanna Lahr; Sontag, Mrs. Chauncey C. Woodworth's greyhound. The nicest house pet was judged to be Mrs. George Luke Mesker's "Toy Whippets", and the prize for the funniest looking dog went to Mrs. George Edward Kent Jr.'s Henry, whose picture tells why. The best dog in the show was Jiggs, the collie owned by young Richard Cox Cowell.

"The Quest Of The Romanoff Treasure"

Will be the subject of

Mr. Victor Hammer's Lecture

at the

Everglades Club

THURSDAY, FEBRUARY 22nd at Four P. M.

Mr. Hammer will tell about his thrilling experiences in collecting and bringing out of Russia the Imperial Art Treasures and Jewels which comprise the Hammer Collection, now on exhibit at the Everglades Club.

Members of the Cottage Colony, guests of the Breakers and Whitehall are cordially invited.

THERE IS NO CHARGE FOR THE LECTURE

Cottage Colony List

—A—

Abbott, Mrs. Paul .....Guest of Mrs. Frank Miller Gould
Adams, Mr. and Mrs. Charles C., Jr. .....Brazilian Court
Adams, Mr. and Mrs. Edward E. B. .....El Bravo Way
Adler, Mr. Buddy, ...Guest of Mrs. Leon Samuels
Albee, Mrs. Edward F. .....*"Beaumere"*, South Ocean Boulevard
Albee, Mr. and Mrs. Reed .....Guests of Mrs. Edward F. Albee
Aldrich, Mr. and Mrs. W. W., Guests of Mr. and Mrs. H. S. Vanderbilt
Allen, Mrs. Jplian .....Guest of Capt. and Mrs. R. Amcotts Wilson
Alexander, Mr. and Mrs. James Greenleaf .....Via del Lago
Alexander, Mr. and Mrs. Kenneth D. .....271 El Vedado Lane
Alexander, Dr. and Mrs. Maitland .....*"Whitehouse,"* Ocean Boulevard
Allison, Lady Virginia Hamilton, *"Garden Villa,"* Peruvian Avenue
Allyn, Mrs. S. C. .....165 Sea Spray Avenue
Altmyer, Mr. George .....135 Hammon Avenue
Ames, Mr. and Mrs. Ward Jr. .....321 Barton Avenue
Ames, Miss Margaret .....321 Barton Avenue
Anderson, Miss Mary Katherine, Guest of Mr. and Mrs. E. M. Knowles
Anthony, Mr. and Mrs. Roscoe Tate .....*"Dulciora"*, South Lake Trail
Amory, Miss Grace .....*"Sea Side"*, Breakers Walk
Anderson, Mr. and Mrs. Ferdinand V. .....433 Sea Spray Avenue
Appel, Mrs. Charles R., ...Guest of Mr. and Mrs. C. B. Long
Appleton, Mr. and Mrs. Robert .....Everglades Club
Anderson, Mr. and Mrs. F. H., Guests of Mr. and Mrs. E. E. B. Adams
Andrews, Mrs. W. M. .....Guest of Mr. and Mrs. Charles M. Hall

—B—

Bache, Mr. Jules .....*"La Colmena"*, Barton Avenue
Bacher, Mrs. Otto H., ...Guest of Mrs. Mary G. Glidden
Bachelder, Mrs. Albert .....256 Worth Avenue
Bader, Miss Constance Wadley .....*"Puertas Viegas"*, S. Ocean Blvd.
Bader, Mr. and Mrs. Louis F. Stanton *"Puertas Viegas"*, S. Ocean Blvd.
Baker, Mrs. E. I. .....216 Chilean Avenue
Balsan, Col. and Mrs. Louis Jacques .....Hypoluxo Island
Bannon, Mr. Joseph D .....*"Casa Tia Flora"*, Banyan Road
Bannon, Mr. and Mrs. Joseph D., Jr.,.....*"Casa Tia Flora"*, Banyan Road
Barbey, Mr. and Mrs. Pierre L. .....North Ocean Boulevard
Barbey, Mr. Pierre L., Jr. .....North Ocean Boulevard
Barklie, Mr. and Mrs. Archibald .....*"Surf Cottage"*, Breakers Row
Barnes, Mrs. Frances Marion .....426 Sea Spray Avenue
Barr, Mr. and Mrs. W. Manning .....*"Atlantic"*, Breakers Row
Bartlett, Mr. and Mrs. Valentine .....Hobe Sound
Barton, Mr. and Mrs. C. Vanderbilt .....Barton Avenue
Barstow, Mr. and Mrs. William Slocom .....*"Coral Crest"*, Hobe Sound
Barrows, Miss Sarah .....Guest of Mrs. A. V. B. Bennett
Beatty, Mr. E. J. Richard .....350 Sea Spray Avenue
Bedford, Mr. and Mrs. Charles E. .....120 Clarke Avenue
Bedford, Mr. and Mrs. F. T. .....315 Clarke Avenue
Bedford, Miss Helen .....Clarke Avenue
Bedford, Miss Ruth .....Clarke Avenue
Bedford, Mrs. Phyllis, ...Guest of Mrs. Edward Plaut
Behr, Mr. and Mrs. Vladimir .....403 Cocoanut Row
Behr, Mr. Frederick S., ...Guest of Mr. and Mrs. Stanley Warrick
Belknap, Mr. Maitland .....5 Major Alley
Bell, Mrs. Alfred D. .....323 Brazilian Avenue
Bemis, Mrs. Henry Ellsworth .....*"Bemisyde"*, 247 Royal Palm Way
Bennett, Mrs. Albert B. V. .....*"Ocean Side"*, Chilean Avenue
Benskin, Lt.-Col. and Mrs. Joseph, Guests of Mr. and Mrs. J. S. Phipps
Best, Mr. and Mrs. Leo ....Guests of Mr. and Mrs. Edward E. Donovan
Biederwolf, Dr. and Mrs. William E., *"Valier Villa"*, 215 Cocoanut Row
Bill, Mr. and Mrs. Nathan D. ....*"Villa Vinca"*, 145 Sea Spray Avenue
Bilharz, Mrs. O. W. .....Guest of Mrs. L. C. Herman
Bilharz, Miss Stephanie .....Guest of Mrs. L. C. Herman
Bingham, Hon. Lady .....Guest of Dr. and Mrs. A. Hamilton Rice
Bisbee, Mrs. Frederick .....Guest of Mr. and Mrs. George W. Mason
Black, Mrs. Harry .....Golf View Road

Hotel
MAYFLOWER
NEW YORK

ON CENTRAL PARK WEST. . . 61st to 62nd Streets

At The Gateway to Central Park

Enjoying one of New York's choicest locations . . . the park is your front lawn . . . accessible to all daily destinations. . . Spacious and comfortable suites of various sizes, permanently or transiently. . . perfect service.

Famous French Cuisine

CAFE BAR

WALTER J. WEAVER, Manager

Marcia Short

Facial Specialist

Muscle moulding, circulatory treatment and skin toning.

135 E. 50th St.
New York City

By Appointment Only
Phone Plaza 3-2600

PARK, BENZIGER & CO., INC., 24 STATE ST., NEW YORK CITY

"Wipe the gloom off your face, Hubert . . . that was Doyen . . . and that leaves you enough . . . to buy us breakfast at Childs!"

Price Isn't Everything!

In the salons of the staid Faubourgs . . . in the merry dives of the citoyens of Paris ...they drink Doyen Champagne because ...they like it best of all. Over here they also prefer its taste and they're all highly enthusiastic about its modest price.

CHAMPAGNE

DOYEN

Reims FRANCE

IN NEW YORK—RITZ-CARLTON, PLAZA, THE SHERRY-NETHERLAND, MADISON, PARK LANE, ST. MORITZ, THE NEW WESTON, BREVOORT • IN BALTIMORE—THE BELVEDERE • IN WASHINGTON, D. C. — THE SHOREHAM • IN BOSTON —RITZ-CARLTON, THE LENOX AND IN OTHER LEADING HOTELS THROUGHOUT THE COUNTRY. IN PALM BEACH—THE WHITEHALL, THE EVERGLADES CLUB, NEW PALM BEACH HOTEL, THE COLONY, THE MARGUERY, THE PATIO, EL STUDIO, L'AIGLON AND JARDIN BIJOU.

Blair, Mrs. Thomas James ..... *"Foothold"*, Sunset Avenue
Blake, Mrs. Arthur ..... Guest of Mr. and Mrs. Charles L. Harding
Bloch, Mr. C. C. ..... Jungle Road
Bogert, Mr. and Mrs. Beverly ..... Banyan Road
Bond, Mrs. A. Minford ..... 158 Dunbar Road
Bond, Mr. Minford Wolcott ..... 158 Dunbar Road
Borchard, Mrs. Samuel ..... 139 Sunrise Avenue
Bouchard, Mme. Mathilde ..... 297 Hibiscus Avenue
Bourne, Mrs. George G., ... Guest of Mr. and Mrs. Jay F. Carlisle
Bourne, Miss Whitney, ... Guest of Mr. Charles A. Munn
Bradley, Col. Edward Riley ..... *"Pleasant View,"* North Lake Trail
Bradley, Miss Frederika, Guest of Mr. and Mrs. Rolland M. Stebbins
Bragg, Mr. Caleb ..... Guest of Mr. and Mrs. John M. L. Rutherfurd
Brelsford, Mr. John Hale ..... 124 Sunset Avenue
Branch, Col. and Mrs. James R. ..... 156 Royal Palm Way
Brooks, Mr. Reginald ..... 137 Peruvian Avenue
Brosseau, Mr. and Mrs. Alfred J. ..... *"El Toto"*, Vita Serena
Brown, Mr. and Mrs. James M. ..... Hypoluxo Island
Bryant, Mrs. Minola ..... Guest of Mrs. Elden C. DeWitt
Bryant, Mr. and Mrs. Edward F. ..... 434 Sea Spray Avenue
Bryden, Mr. and Mrs. John Robert.... *"Villa Dolce"*, Clarendon Avenue
Buhl, Mr. and Mrs. Theodore D. ..... *"Gateways"*, Everglades Avenue
Buhl, Mr. and Mrs. C. Henry, ... South Ocean Boulevard
Bull, Mr. Frederick, Guest of Mr. and Mrs. R. Stuyvesant Pierrepont
Bullard, Dr. and Mrs. Ernest S. ..... 341 Brazilian Avenue
Burgess, Mrs. Eleanor, Guest of Mr. and Mrs. H. Hardcastle Pennock
Burgher, Miss Mabel ..... 140 Royal Palm Way
Burke, Miss Elizabeth ..... Guest of Miss Virginia Hall
Burton, Mr. and Mrs. Courtney ..... Guests of Mr. and Mrs. B. P. Gale
Burrell, Miss Anna ..... 168 Sea Breeze Avenue
Burrell, Miss Katherine ..... 168 Sea Breeze Avenue
Buss, Mr. and Mrs. Walter H. ..... Seminole Avenue
Butler, Mr. and Mrs. Frank Osgood ..... Via Bethesda
Butler, Mr. Jack ..... 12 Phipps Plaza
Byers, Mr. J. Frederick, ... Guest of Mr. and Mrs. Jay Carlisle
Byers, Miss Nancy L., ... Guest of Mr. and Mrs. Jay Carlisle
Byrne, Rev. William, ... Guest of Mr. and Mrs. Frank Speno

—C—

Calhoun, Mr. and Mrs. David R.
..... Guests of Count and Countess Signorini
Cameron, Mr. and Mrs. Charles E. ..... 222 N. Palm Beach Avenue
Cameron, Mr. and Mrs. Charles E., Jr. ..... 222 N. Palm Beach Avenue
Campfield, Mr. and Mrs. H. B., Guests of Mr. and Mrs. Pierre L. Willis
Carlisle, Mr. and Mrs. Jay F. ..... *"Las Campanas"*, Golf View Road
Carle, Mrs. Harry J., ... Guest of Mr. and Mrs. Chas. Herendeen
Carleton, Mrs. Richard High, Jr.,
..... Guests of Mr. and Mrs. P. H. B. Frelinghuysen
Carrick, Mr. Herbert—Guest of Mr. and Mrs. Arthur Hudson Marks
Carnegie, Miss Hattie ..... El Vedado Lane
Carr, Mrs. Hanna ..... *"Villa Clementcia"*, Singer Place
Carter, Mr. and Mrs. Fletcher ..... Australian Avenue
Casad, Miss Mary Evelyn.... Guest of Dr. and Mrs. Wm. E. Biederwolf
Cavanaugh, Mr. and Mrs. Joseph J. ..... 128 Sea Spray Avenue
Cerf, Mr. and Mrs. Eugene E. ..... 218 Peruvian Avenue
Cerf, Miss Frances ..... 218 Peruvian Avenue
Chadbourne, Mr. and Mrs. Thomas L. *"Aloha"*, *South* Ocean Boulevard
Champlin, Mrs. Paul ..... Guest of Mr. and Mrs. Herbert Johnson
Chandler, Mr. and Mrs. Byron ..... *"The Plantation"*, North Lake Trail
Chadwick, Mrs. Charles Harrington ..... *"Villa Today"*, Via Bellaria
Charlton, Mrs. Earle Perry, *"Qui-Si-Sana,"* South Ocean Boulevard
Chapman, Dr. and Mrs. Wm. R., *"Villa Blanche"*, 210 Sea Spray Ave.
Chipley, Mr. Buckner ..... Via Parigi
Christenson, Mr. and Mrs. William L. ..... 427 Australian Avenue
Christopher, Miss Alice Jane ..... Guest of Mr. and Mrs. E. M. Knowles
Clapper, Mrs. John S. ..... The Breakers
Clarke, Mr. and Mrs. James King .... *"Utsee Wewa"*, North Lake Trail
Clarke, Mr. and Mrs. Louis S. ..... 6 South Lake Trail
Clegg, Mrs. E. C. ..... Guest of Mrs. F. Sheldon Jaffray
Clements, Mr. Howard P. ..... Guest of Mr. and Mrs. Kenneth G. Smith
Clifton, Mrs. J. M. ..... *"Clifton Villa,"* Worth Avenue
Clucas, Mrs. Edward, Guest of Mr. and Mrs. R. Stuyvesant Pierrepont
Clow, Mr. and Mrs. William E., Jr. ..... North Lake Trail
Clow, Miss Francise ..... North Lake Trail
Cluett, Miss Nellie ..... North Lake Trail
Cobb, Mrs. L. Duane ..... 401 Australian Avenue
Cobb, Mr. Mortimer H. ..... 401 Australian Avenue

Coe, Mr. Charles Francis .....Hobe Sound
Cofer, Dr. and Mrs. Leland Eggleston .....*"Capricho"*, Barton Avenue
Cole, Mrs. Samuel .....335 Sea Breeze Avenue
Collier, Mrs. Price .....Guest of Mrs. Henry Morgan Tilford
Conway, Mrs. Robert E. .....12 Phipps Plaza
Cook, Mr. and Mrs. Emerson .....418 Sea Spray Avenue
Cooper, Mr. John Hampton .....El Bravo Way
Coons, Miss Marguerite .....Guest of Mr. and Mrs. Joseph J. Cavanaugh
Cory, Mr. and Mrs. Charles H. .....North Palm Beach Avenue
Corrigan, Mrs. James W. .....*"Louwana"*, North Ocean Boulevard
Cowell, Mr. and Mrs. Thomas Richard *"Mi Estrellita"*, El Vedado Lane
Coxhead, Mr. and Mrs. Stuart, Guests of Mr. and Mrs. John J. Hanson
Crighton, Mrs. Mary .....448 Australian Avenue
Crocker, Mr. and Mrs. Frank, Guests of Capt. and Mrs. R. A. Wilson
Cromwell, Mrs. Oliver Eaton, ...234 Chilean Avenue
Cromwell, Miss Eva, ...234 Chilean Avenue
Crowley, Miss Margaret .....Guest of Mrs. James H. Kennedy
Crowley, Miss Mary .....Guest of Mrs. James Kennedy
Curtis, Mr. Henry Appleton .....Guest of Mr. John P. Wemple

—D—

Dana, Mrs. John Eugene .....436 Royal Palm Way
Dasso, Mr. and Mrs. John Stephen .....339 Sea Spray Avenue
David, Mr. and Mrs. William .....Guest of Mrs. E. Gray Pendleton
Davis, Mrs. Mabel B. .....306 Cocoanut Row
Davis, Mr. and Mrs. J. E., ...Guests of Mr. and Mrs. H. C. Phipps
Davies, Mr. and Mrs. Oscar G. .....204 Brazilian Avenue
Davies, Miss Anne Askew .....204 Brazilian Avenue
Davis, Mr. and Mrs. George E. .....252 Oleander Avenue
Davis, Mr. and Mrs. Harry I. .....411 Australian Avenue
Dawes, Mr. and Mrs. Beeman .....Hobe Sound
Dawson, Mr. and Mrs. Jerry .....Guests of Mrs. Joseph L. Tilman
Day, Col. and Mrs. Robert .....430 Australian Avenue
Dayton, Mr. and Mrs. John H. .....310 Australian Avenue
Deakin, Mr. and Mrs. Earl H. .....428 Chilean Avenue
de Burgni, Mr. and Mrs. Edward .....209 Clarke Avenue
D'Esterre, Mr. and Mrs. Louis .....342 Royal Palm Way
de Tullio, Mr. Mario .....Guest of Mrs. Charles H. Randle
de Granahl, Mr. and Mrs. Carl .....Yacht, *"Spinx"*
de Gunsburg, Baron Nicholas, ...Guest of Mr. and Mrs. H. Williams
de las Rivas, Mr. and Mrs. Luis Martinez .....Major Alley
deRoode, Mrs. Trimble .....135 Brazilian Avenue
di Verdura, Conte Fulco, ...Guest of Mr. and Mrs. H. Williams
DeWitt, Mrs. Elden C. .....*"Casa Cora"*, Via del Mar
Dickoff, Mr. and Mrs. Joseph .....334 Australian Avenue
Dickson, Mr. and Mrs. Frank P. .....141 Australian Avenue
Dickinson, Mr. and Mrs. Hunt Tilford .....Sunset Avenue
Diebold, Mr. and Mrs. Albert H, ...*"Bermuda House,"* Peruvian Ave.
Dietsch, Mr. C. Percival .....330 Peruvian Avenue
Dietsch, Mr. and Mrs. William .....177 Main Street
Dietz, Mrs. John E. .....*"Casa del Greco"*, El Bravo Way
Dillman, Mr. Hugh .....Sandy Loam Farm
Dilworth, Mrs. Richardson, Guest of Mr. and Mrs. Wm. Gray Warden
Dobyne, Mr. and Mrs. George Angue,
..... Yacht, *"Peg'n'Doby"*, Brazilian Avenue Pier
Doe, Dr. and Mrs. John Watson .....143 Seminole Avenue
Dolge, Mr. and Mrs. Karl .....169 Seminole Avenue
Donahue, Mr. J. Woolworth .....Guest of Mrs. Fair Vanderbilt
Donahue, Mrs. James P .....*"Cielito Lindo"*, South Ocean Boulevard
Donavan, Mr. and Mrs. Edward E. .....South Ocean Boulevard
Donnelly, Mr. and Mrs. Cecil .....211 Park Avenue
Doubleday, Miss Florence .....Guest of Col. and Mrs. S. M. Waterhouse
Doubleday, Mr. Chester, Guest of Col. and Mrs. Samuel M. Waterhouse
Douglass, Mr. and Mrs. Robert Dun .....Barton Avenue
Douglas, Mrs. J. Gordon, Jr., Guest of Mr. and Mrs. Henry C. Phipps
Dow, Dr. and Mrs. Edmund LeRoy, *"Casa Pequena"*, 8 Golf View Road
Downs, Mr. George .....Golf View Road
Downs, Miss Virginia .....Golf View Road
Downing, Mrs. Paul Cook .....El Bravo Way
Doyle, Mrs. M. Dorland, ...Guest of Mr. Charles A. Munn
Drake, Mrs. Neil C. .....*"Comelybank"*, North Lake Trail
Drake, Mr. Gilbert .....*"Comelybank"*, North Lake Trail
Drake, Mr. Albert .....Guest of Mrs. Neil C. Drake
Drew, Mrs. Della .....214 Chilean Avenue
Drew, Mr. and Mrs. E. Harris .....214 Chilean Avenue
Dryer, Mrs. Benjamin, ...Guest of Mrs. Thomas James Blair
Ducey, Mrs. Helen .....Guest of Mrs. Edward P. Kennedy
Duclos, Miss Laura .....Hobe Sound
Dunphy, Mr. Christopher .....Guest of Hon. Mrs. F. E. Guest

SERVED IN THE BETTER
HOTELS, CLUBS AND
HOMES IN FLORIDA

QUEEN ANNE
SCOTCH WHISKY

HILL, THOMSON & CO., EDINBURGH

Established 1793

Royal Warrant of Appointment by three successive sovereigns. This rare Scotch Whisky is meeting with notable favor among the discriminating who appreciate quality of unvarying excellence.

• • •

KRUG & CO.
Reims
Champagne Private Cuvée
The highest type of Champagne

• • • • •

OLD GENTRY GIN
Imported English Gin

• • •

DISTRIBUTORS

PALM BEACH
Berlin Griffin, Inc.

MIAMI BEACH
Weinkles, Inc.

• • •

Nicholas & Co., Inc.
IMPORTERS
611 Lexington Avenue, New York
Telephone Plaza 3-4228 —— Cable Address "Karnak, New York"

While you're in Florida, pay a visit to the West Coast. Play the two famous 18-hole courses at Belleair.

CHAMPIONSHIP TOURNAMENTS

Belleair Amateur February 18th—22nd

Florida West Coast Open March 2nd—3rd

Women's March 11th—15th

Belleview Amateur March 18th—22nd

The BELLEVIEW BILTMORE AT BELLEAIR, FLORIDA

Enjoy The Spring Season at Grove Park Inn : : Asheville

One of the most unusual resort places in the world, a veritable treasure house of interest and beauty, GROVE PARK INN is now maintaining an unbroken record of over twenty years of quality, entertainment and helath-giving rest and sports. Paved roads and horseback trails make the entire region accessible for tours through the "Land of the Sky" . . trips for horseback parties, golf, tennis and numerous other diversions arranged for the guests of the Inn and their friends . . . American plan . . . open all year. Rates from $7.00 daily.

Reservations desired in advance

GROVE PARK INN

Finest Resort Hotel in the World

Sunset Mountain — Asheville, N. C.

Durant, Mr. Thomas Wells .....Guest of Mr. and Mrs. Jay Carlisle
Dyer, Miss C. Agnes .....Guest of Mrs. E. Gray Pendleton

—E—

Emery, Mrs. Cornell .....150 Chilean Avenue
Erb, Miss Daisy .....263 Park Place
Erbstein, Mrs. Charles .....123 Australian Avenue
Ernst, Mr. and Mrs. Hilmar F., Guests of Mr. and Mrs. J. Z. Howell

—F—

Fahnestock, Dr. and Mrs. J. C. .....Sea Breeze Avenue
Fahnestock, Mr. and Mrs. William .....Singer Place
Fatio, Mr. and Mrs. Maurice .....Dyer Avenue
Favorite, Mr. and Mrs. William F. .....247 Seminole Avenue
Feitner, Mrs. Quentin F. .....*"Thatchcote"*, South Palm Beach Avenue
Feltman, Mr. and Mrs. Alfred .....255 Clarke Avenue
Fenton, Mr. and Mrs. George Stevenson .....134 Chilean Avenue
Ferris, Miss Etolia .....231 Peruvian Avenue
Fiske, Mrs. Elliot W. .....153 Australian Avenue
Fitz Gerald, Mr. and Mrs. Harold.....*"Wave Crest"*, Breakers Row
Fletcher, Mr. Bruz .....Via Parigi
Foley, Mr. and Mrs. Edward F. .....16 Via Parigi
Ford, Mrs. John W. .....247 Sea Spray Avenue
Fordham, Mrs. R. F. W. .....Guest of Mr. and Mrs. Harry Oakes
Fortune, Miss Barbara, ...Guest of Miss Althea Tevander
Foskett, Mr. and Mrs. Walter W. .....160 Sea Breeze Avenue
Foster, Mr. John Winthrop .....Guest of Mr. and Mrs. F. T. Bedford
Foss, Mrs. Charles .....Peruvian Avenue
Foulke, Mrs. W. Longfellow .....*"Il Torre Bianca"*, Banyan Road
Foughner, Mrs. Herman .....Guest of Mrs. Neil C. Drake
Fox, Mr. and Mrs. Fontaine .....Gulf Stream
Freeland, Capt. Alex., Guest of Mr. and Mrs. Arthur Somers Roche
Frelinghuysen, Mr. George G., Jr. .....El Bravo Way
Frelinghuysen, Mr. and Mrs. Peter H. B. .....El Bravo Way
Frelinghuysen, Mrs. Theodore .....*"Southways"*, Barton Avenue

—G—

Gale, Mr. and Mrs. Benjamin P. ....*"Figulus"*, South Ocean Boulevard
Gale, Mr. and Mrs. Herbert E. .....The Breakers
Gallagher, Mr. and Mrs. J. B., Guests of Mr. and Mrs. J. G. Alexander
Gandy, Miss Katherine .....164 Sunset Avenue
Gardella, Mr. and Mrs. Nathaniel .....165 Peruvian Avenue
Gardner, Mrs. Henry B. .....Sea Spray Avenue
Gardner, Miss Sarah M. .....Sea Spray Avenue
Gaspard, Mrs. Ermina B. .....155 Sea Breeze Avenue
Gates, Mr. and Mrs. Samuel .....235 Brazilian Avenue
Geddes, Mr. and Mrs. Donald Grant *"La Billucia"*, S. Ocean Boulevard
Gedney, Judge and Mrs. Jerome D. .....*"Manalapan"*, Boynton
Geer, Mr. and Mrs. William Clarke .....*"Agua Vista"*, Hobe Sound
Geist, Mr. and Mrs. Clarence H. .....Boca Raton Club, Boca Raton
George, Miss Anne Beverley, ...Guest of Miss Virginia Keen
Gensler, Mr. and Mrs. Stanley B. .....4 Phipps Plaza
Gibbons, Capt. and Mrs. John H. .....215 Sea Spray Avenue
Gibson, Mr. and Mrs. William R. .....Brazilian Court
Giffert, Mrs. S. E. .....314 Chilean Avenue
Girvin, Miss Georgena .....Brazilian Court
Glidden, Mrs. Mary G. .....Royal Palm Way
Glidden, Mrs. Frederick K. .....Sea Breeze Avenue
Glidden, Miss Ida .....Sea Breeze Avenue
Glorieux, Miss Susan .....Guest of Mrs. Neil C. Drake
Glover, Mr. and Mrs. G. Horton .....*"Nido de Amor"*, El Brillo Way
Goetze, Mr. and Mrs. Sven....Guests of Mr. and Mrs. H. Stillson Hart
Good, Mr. and Mrs. John .....Guest of Mr. and Mrs. Leonard Thomas
Goodwin, Mr. and Mrs. Budd .....145 Peruvian Avenue
Gould, Mr. and Mrs. Frank Miller .....*"Casa Bella Porta"*, Via del Mar
Gouled, Mr. and Mrs. Felix .....325 Chilean Avenue
Graf, Mr. and Mrs. Bruno .....140 Brazilian Avenue
Graham, Mr. and Mrs. Edward Howland .....Phipps Plaza
Graham, Mrs. Miriam B., ...4 Via Parigi
Grant, Mr. and Mrs. Gail .....343 El Brillo Way
Greeff, Mr. Bernard de la G., ...Guest of Mrs. Peyton Van Rensselaer
Griffin, Mrs. Bennett .....142 Sea Breeze Avenue
Griffin, Mrs. John .....Guest of Mr. and Mrs. Joel White Massie
Griscom, Mr. and Mrs. Clement A. 3d, Guests of Mr. and Mrs. C. Lihme
Griswold, Mrs. LeGrand C. .....Guest of Countess Marie Signorini
Grote, Mr. and Mrs. William D. .....Sea Spray Avenue
Guest, Hon. Mrs. Frederick E., *"Villa Artemis,"* South Ocean Boulevard
Guest, Mr. Raymond .....*"Villa Artemis,"* South Ocean Boulevard
Gurnee, Miss Belle .....109 Sea Breeze Avenue
Gwynne, Mr. and Mrs. Frederick Walker .....168 Sea Spray Avenue
Gwynne, Mr. Frederick W., Jr. .....168 Sea Spray Avenue

Gyger, Mrs. William ..... Guest of Mrs. E. Gray Pendleton

—H—

Hall, Mr. and Mrs. Clarence ..... 411 Sea Spray Avenue
Hall, Miss Virginia ..... 411 Sea Spray Avenue
Hall, Mr. and Mrs. Charles M. ..... 252 El Bravo Way
Hammerstein, Mr. and Mrs. Arthur ..... 434 Sea Spray Avenue
Hamilton-Grace, Miss Anne ..... Guest of Mr. and Mrs. John S. Phipps
Hanson, Mr. and Mrs. John J. ..... *"Casa Maryl"*, Clarke Avenue
Hanson, Mr. William A. ..... *"Casa Maryl"*, Clarke Avenue
Happ, Mr. and Mrs. Herman ..... Sea Spray Avenue
Harding, Mr. and Mrs. H. K., Guests of Mr. and Mrs. C. L. Harding
Harding, Mr. and Mrs. Charles L., *"Chiora"*, South Ocean Boulevard
Harper, Mr. and Mrs. Mitchell ..... 325 Chilean Avenue
Harris, Mr. and Mrs. John F. ..... El Bravo Way
Harmon, Mr. and Mrs. Dennis L., Guests of Mr. and Mrs. H. S. Hart
Hart, Mr. and Mrs. H. Stillson ..... 218 Everglades Avenue
Harrison, Major Price ..... Guest of Mr. and Mrs. Herbert Pulitzer
Harvie-Aitken, Miss Alexandra ..... Guest of Mr. and Mrs. Thomas Cowell
Hassler, Mr. and Mrs. Robert H. ..... *"Casa Invierno"*, Jungle Road
Hauser, Mr. and Mrs. Casper ..... 265 Cocoanut Row
Hausman, Mr. and Mrs. Frederick ..... 235 Dunbar Road
Havemeyer, Mr. and Mrs. Frederick II, *"Jungle Nest"*, Chilean Avenue
Hays, Mrs. Charles M. ..... Hobe Sound
Hayes, Mr. and Mrs. Charles M. ..... 256 South Ocean Boulevard
Helme, Mr. and Mrs. George W. ..... 425 Sea Breeze Avenue
Henry, Mrs. H. Ashton ..... North Lake Trail
Henry, Miss Madeline A. ..... North Lake Trail
Herman, Mrs. L. C. ..... *"Villa Muriel"*, El Vedado Lane
Herendeen, Mr. and Mrs. Charles ..... 217 Clarke Avenue
Hessner, Mrs. Blanche ..... 449 Peruvian Avenue
Hidden, Mr. and Mrs. Charles P. ..... 213 Park Avenue
Hildebrand, Mr. and Mrs. Fred ..... Hobe Sound
Hill, Mrs. J. Gilbert ..... 168 Peruvian Avenue
Hill, Dr. and Mrs. George A. ..... *"El Retiro"*, Sout Ocean Boulevard
Hinde, Mr. and Mrs. Henry J. ..... Breakers
Hirsch, Mr. and Mrs. Stephen ..... Jungle Road
Hodges, Mrs. Glenn ..... 300 Worth Avenue
Holden, Mr. Milttn ..... 340 Peruvian Avenue
Hollenbeck, Mr. and Mrs. A. A. ..... 443 Sea View Avenue
Homer, Mr. and Mrs. Sidney ..... 12 South Lake Trail
Hood, Mrs. Henry Clinton ..... 173 Sunset Avenue
Hood, Miss Margaret ..... 173 Sunset Avenue
Hood, Miss Helen ..... 173 Sunset Avenue
Hooker, Mrs. Forrest ..... *"Kawita,"* Breakers Walk
Hoops, Mr. and Mrs. William Theodore *"Casa Eleda"*, S. Ocean Blvd.
Hooper, Mrs. Henry ..... Guest of Col. and Mrs. R. R. McCormick
Hoppin, Col. and Mrs. L. V. ..... 242 Sea View Avenue
Horgan, Mr. and Mrs. Everett, Guests of Mr. and Mrs. E. G. Lauder, Jr.
Housman, Mr. and Mrs. Frederick ..... *"Casa Humber,"* Dunbar Road
Howell, Mr. and Mrs. Joshua Zophar ..... 265 Atlantic Avenue
Howell, Mr. and Mrs. Kimbark ..... Yacht *"Kimsure"*
Howes, Mr. and Mrs. Ernest G. ..... Clarke Avenue
Hubbard, Major and Mrs. Elisha Dyer ..... El Brillo Way
Hubbell, Mrs. Harvey L., ... *"Qui-Si-Sana,"* S. Ocean Bouvelard
Hughitt, Mr. and Mrs. Marvin ..... 164 Sea Spray Avenue
Hull, Mr. Lytle, ... Guest of Mrs. James W. Corrigan
Hulitar, Mr. and Mrs. Philippe ..... Bradley Place
Humphreys, Dr. Frank Landon ..... *"Notre Dame Sur La Mer,"* Boynton
Huntington, Mr. and Mrs. Robert D. ..... *"Tre Fontane"*, Singer Place
Husson, Dr. and Mrs. B. F. ..... 242 Wells Road
Hyde, Mr. James R. ..... Guest of Mrs. Quentin F. Feitner

—I—

Ide, Mr. John Jay ..... Guest of Mrs. Fair Vanderbilt
Inglessi, Mr. and Mrs. A. C. ..... 219 Everglades Avenue
Ingram, Mrs. William ..... *"Mille Fleurs,"* Brazilian Avenue
Irwin, Mr. John B. ..... Brazilian Court
Iselin, Miss Louise M. ..... Guest of Mr. and Mrs. H. S. Vanderbilt
Iselin, Mrs. Oliver ..... Guest of Mr. and Mrs. Harold S. Vanderbilt
Ittleson, Mr. and Mrs. Henry I ..... South Ocean Boulevard
Isawalski, Mrs. Florence ..... Guest of Mr. and Mrs. Vladimir Behr

—J—

Jacobs, Mr. and Mrs. Alexander W. ..... *"De Rae Do"*, Miraflores Drive
Jacobs, Mr. Harold H. ..... Guest of Mr. and Mrs. A. W. Jacobs
Jacobus, Mr. and Mrs. George Mortimer ..... Worth Avenue
Jarvis, Mr. and Mrs. Rodney, Guests of Mr. and Mrs. Wm. L. Nesbitt
Jarvis, Mr. and Mrs. William B. ..... 442 Sea Spray Avenue
Jaffray, Mrs. F. Sheldon ..... 340 Cocoanut Row

ARMAND CHEGNAY
Est. in Paris, 1847

HENRY CHEGNAY
Est. in New York, 1873

Sports Clothes Properly Cleaned
Gowns Spot Cleaned

Arthur Chegnay
INC.

Cleaner - Dyer

Hand Work Exclusively
Special Attention Given to Celanese Garments

121 EAST 57th STREET
NEAR PARK AVENUE
NEW YORK

Use Parcel Post Garments Carefully Packed

PLAZA 3-7197-8-9

You Don't Have to Pay Exorbitant Prices to Live on the Ocean Front!

But the Seaglade Is the Only Medium-Priced Ocean-Front Hotel in Palm Beach

SURF-BATHING 200 FEET FROM THE HOTEL

A new and charming hotel. Entirely redecorated and refurnished. Elevator service, excellent cuisine and the same alert and efficient service which has always characterized hotels under Haville management.

HOTEL SEAGLADE

At the Head of Worth Avenue, Palm Beach

Under the direction of William G. Havill, of Heaton Hall, Stockbridge, Mass.

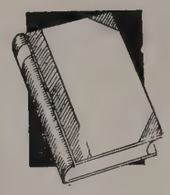

COUNTY ROAD
AT BRAZILIAN AVE.

PALM BEACH
FLORIDA

Himebaugh & Browne

BOOK STORES, INC.

Wish to Announce An Unusual

SALE *of* BOOKS

At Astonishingly Low Prices

BOOKS

Fine Standard Sets, Rare Books, Color Plate Books, Sporting Books, Individual Books in Fine Bindings

AUTOGRAPHS
Original Letters and Autographs of Famous People

PICTURES
Paintings, Sporting Prints, Fine Etchings, Water Colors

CHILDREN'S BOOKS
Colorful Books for All Ages

CURRENT BOOKS
The Important Books of All Publishers

For the past six months we have been gathering private libraries, in England and America, just for this sale. It is one of the most interesting collections of sets, individual books in fine bindings, color plate books, rare books, autographs, sporting prints and etchings.

Of course the earlier your visit the better the selection.

Himebaugh & Browne

BOOK STORES, INC.

DAILY NEWS BLDG.—OPPOSITE FOUNTAIN

Jeffery, Mr. and Mrs. Frank Moore .....Brazilian Court
Jenkins, Mr. and Mrs. Edward Elliotte .....Chilean Avenue
Jenkins, Mr. and Mrs. E. K., Guests of Mr. and Mrs. E. E. Jenkins
Jergens, Mr. and Mrs. Andrew .....*Villa Bekencia*", Via Bellaria
Jessel, Mr. and Mrs. George .....El Brillo Way
Johnson, Mr. and Mrs. Herbert "*Maison du Bonheure*", 300 Barton Ave
Johnson, Mr. and Mrs. Frederick .....Via Bellaria
Johnson, Mrs. C. G. .....225 Australian Avenue
Johnson, Mrs. Mark J. .....Guest of Mr. and Mrs. Herbert Johnson
Johnston, Mr. and Mrs. Frank .....217 Australian Avenue
Jordan, Mr. Phineas G. .....*"Satinwood,"* South Lake Trail
Jones, Mr. and Mrs. Lawrence R. .....Spanish Provincial Apartments
Jose, Mr. and Mrs. Oscar A. .....215 South Lake Trail
Johnston, Mr. and Mrs. William Drew .....326 Sea Breeze Avenue

—K—

Kagan, Mr. and Mrs. S. W. .....Sea Spray Avenue
Kahle, Mrs. Milton G. .....Guest of Mrs. L. C. Herman
Kahn, Mr. and Mrs. Roger Wolfe .....Sunset Avenue
Kaplan, Dr. and Mrs. Bernard M. .....445 Brazilian Avenue
Kaufman, Mr. and Mrs. Louis G. .....*"Villa Sonia,"* Sunset Avenue
Kay, Mr. and Mrs. Alfred G., *"Casa Ananda"*, South Ocean Boulevard
Kay, Mrs. Frederick G., South Palm Beach Avenue at Banyan Road
Keeler, Mr. and Mrs. Carroll Dorsey .....172 Sea Spray Avenue
Keen, Miss Virginia .....*"Kirkton Villa,"* Sunset Avenue
Kent, Judge and Mrs. Willard, Guests of Mr. and Mrs. Frank Speno
Keep, Miss Mary .....Guest of Mrs. Oliver T. Keep
Keep, Mr. and Mrs. O. Davis.....Guests of Mrs. Oliver T. Keep
Keep, Mrs. Oliver T. .....252 Sea Spray Avenue
Kelly, Mr. and Mrs. Joseph J. .....218 Sea Spray Avenue
Kendall, Mrs. Nell .....*"Satinwood"*, South Lake Trail
Kennedy, Mrs. Edward P. .....*"Shoreholm"*, South Ocean Boulevard
Kennedy, Mrs. James H. .....*"Kenlewmai"*, South Ocean Boulevard
Kennedy, Mr. and Mrs. Joseph P.....North Ocean Boulevard
Kent, Mrs. James Manning .....Guest of Mrs. Neil C. Drake
Kent, Miss Vaille .....Guest of Mrs. Neil C. Drake
Kent, Mr. and Mrs. George Edward, Jr. .....318 Australian Avenue
Kenny, Mr. and Mrs. William F. ....*"Neptune,"* South Ocean Boulevard
Kibbe, Mrs. Ida W. .....227 Sunset Avenue
King, Mr. and Mrs. John C.....Singer Place
King, Mrs. Pauline C. .....142 Sea Breeze Avenue
King, Mrs. Arklay .....Guest of Mr. Paul Moore
Kingsland, Mr. George Lovett .....212 Australian Avenue
Kingsland, Miss Marion .....212 Australian Avenue
Kirby, Mrs. Allan P. .....*"Casa Soleada,"* Via Del Mar
Kirby, Mr. Fred M. .....111 Clarke Avenue
Kirkton, Mr. and Mrs. John F. .....258 Sunset Avenue
Kittleman, Mr. and Mrs. Charles W. .....260 Oleander Avenue
Klein, Mr. and Mrs. Sigmund S.....*"Ave Marie"*, S. Ocean Boulevard
Klotz, Mr. and Mrs. Charles A.....*"Winnetka"*, 135 Everglades Avenue
Knight, Mrs. William A., Sr. Guest of Mr. and Mrs. Wm. Knight, Jr.
Knight, Mr. and Mrs. William Jr. .....Sea View Avenue
Knowles, Mr. and Mrs. Edwin M. .....163 Brazilian Avenue
Koen, Mr. and Mrs. Ross M. .....251 Cocoanut Row
Kohl, Mr. and Mrs. Henry .....211 Dunbar Road
Kohl, Miss Louise .....211 Dunbar Road
Kolb, Mr. and Mrs. Frank C. .....225 Clarke Avenue
Krakeur, Miss Helen Baker .....Brazilian Court
Kroger, Mr. and Mrs. Bernard H. .....South Ocean Boulevard

—L—

Lahr, Miss Leanne .....Brazilian Court
Lambert, Mrs. Charles .....132 Royal Palm Way
Landsberg, Mrs. L. .....141 Brazilian Avenue
Lanfranchi, Mr. and Mrs. Eugenio P. .....256 Worth Avenue
Langhorne, Mrs. Marshall M. .....*"Villa Filipponi,"* Clarke Avenue
Lo Salvio, Mr. and Mrs. Nino
.....Guests of Capt. and Mrs. Alastair Mackintosh
Latting, Mr. C. Percy .....123 Peruvian Avenue
Lauder, Mr. and Mrs. Edwin G.....Guest of Mrs. Edward Albee
Lawrence, Mr. and Mrs. Richard Hoe .....150 Sea Spray Avenue
Leonard, Mr. and Mrs. John I. .....291 Hibiscus Avenue
Leeds, Mr. and Mrs. Walter Scott,.....10 South Lake Trail
Leffler, Mrs. Lillian Mann .....449 Peruvian Avenue
Legget, Mrs. Catherine M.....235 Sea Spray Avenue
Lehman, Gov. and Mrs. Herbert H .....233 Clarke Avenue
Leslie, Mr. and Mrs. H. Godfrey .....Guests of Mrs. H. F. Whitney
Letchford, Mrs. W. Palmer .....Guest of Mrs. Horace Hutchins Work
Levy, Mr. and Mrs. Louis .....South Ocean Boulevard
Lewis, Mr. and Mrs. Ralph .....221 Park Avenue
Lewis, Mr. and Mrs. William Jefferson .....150 Seminole Avenue
Lewis, Lady ..... 4 Major Alley
Liese, Mr. and Mrs. Oscar .....329 Sea Breeze Avenue
Lihme, Mr. and Mrs. C. Bai .....Via Vizcaya
Lindlap, Mr. and Mrs. John Cummings .....150 Sea Spray Avenue
Lindsay, Mr. and Mrs. McVay .....448 Australian Avenue
Lindley, Mr. and Mrs. Forrest Pratt .....133 Sea Spray Avenue
Livermore, Mrs. Nettie .....2 South Lake Trail
Loening, Mr. and Mrs. Grover C. *"Manana Point"*, North Lake Trail
Long, Mr. and Mrs. Charles B., *"La Casetina,"* 346 Sea Spray Avenue
Long, Mrs. Henry Keiper, ...Guest of Mr. and Mrs. C. B. Long
Lutkins, Mr. and Mrs. C. S., Guests of Mr. and Mrs. Graham Youngs
Lyman, Mr. and Mrs. Charles Frederick.....*"Kagee"*, Sunset Avenue
Lynch, Dr. and Mrs. Jerome M. .....Worth Avenue

—M—

Macsherry, Miss Josephine .....Guest of Mr. and Mrs. Fontaine Fox
Madden, Mrs. Joseph McKee .....*"Reef Cottage"*, Breakers Row
Macomber, Mr. Frank G. .....*"Kagee"*, Sunset Avenue
Mackintosh, Capt. and Mrs. Alastair .....*"La Peruce"*, Grace Trail
Maher, Mr. and Mrs. Thomas F. .....229 Chilean Avenue

. *JEWELS* .

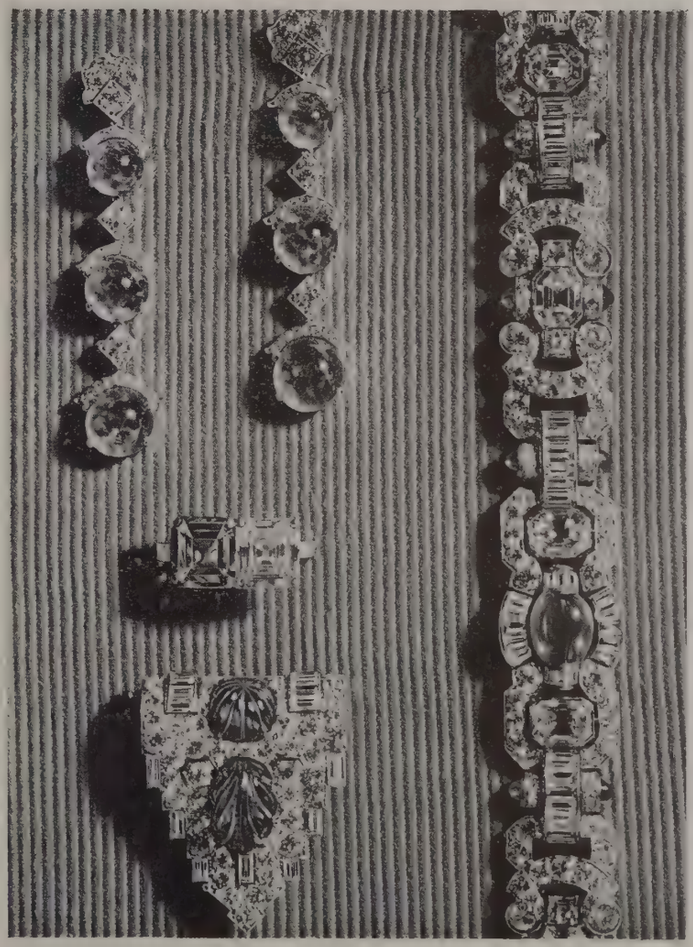

from the collection of

EDMOND E. FRISCH

Everglades Club — Worth Avenue

PALM BEACH

576 FIFTH AVENUE NEW YORK

Fine Jewels and Jeweled Novelties designed in platinum and gold.

HOMELIKE

The Waldorf-Astoria is a distinguished home as well as a great hotel. Enjoy a leisurely breakfast in your own suite. Rooms are charmingly done in restful colors, furnished with fine period pieces. To leave your time free for the sparkling social life that centers there, use these Waldorf services: Floor secretaries, instantaneous telephone service, skilled maids, shoppers, governesses, interpreters. Room rates are from $5 the day.

Major, Mr. and Mrs. Howard B. ..... *"The Vicarage"*, North Lake Trail
Mallory, Mr. and Mrs. Thomas D. ..... Sunset Avenue
Marks, Mr. and Mrs. Arthur H. ..... South Ocean Boulevard
Marlborough, Duke and Duchess, Guests of Col. and Mme. L. J. Balsan
Marriott, Mrs. John C. O., Guest of Mr. and Mrs. John Barry Ryan, Jr.
Marshall, Mrs. George ..... 243 Sea Spray Avenue
Martin, Dr. and Mrs. Edward ..... 149 Everglades Avenue
Martin, Mr. David B. ..... Guest of Mrs. E. Gray Pendleton
Massie, Mr. and Mrs. Joel White ..... 320 Chilean Avenue
Mason, Mr. and Mrs. George W. ..... 326 Chilean Avenue
Mastbaum, Mrs. Jules ..... 151 Sunset Avenue
Mattox, Mrs. Robert Hamilton, Guest of Mr. and Mrs. Oscar Miller
May, Mr. Henry C. deCourcy, ... Golf View Road
Meeker, Mr. and Mrs. A., Guests of Mr. and Mrs. Geo. A. McKinlock
Meenan, Mrs. Daniel ..... Guest of Mr. and Mrs. William F. Kenny
Mendel, Mr. and Mrs. Joseph P. ..... 400 Sea Spray Avenue
Menko, Mrs. Etta G. ..... Worth Avenue
Merle, Miss Gertrude, ... Guest of Miss Virginia Keen
Merrill, Mr. and Mrs. Charles Edward, *"Mille Fleurs,"* Brazilian Ave.
Mesker, Mr. and Mrs. George Luke ..... The Breakers
Miller, Capt. and Mrs. Cyrus R. ..... 343 See Breeze Avenue
Miller, Mr. and Mrs. James W. ..... 163 Sea Spray Avenue
Miller, Mr. and Mrs. Oscar ..... 209 Sea Spray Avenue
Miller, Miss Ashley, ... Guest of Miss Virginia Keen
Mitchell, Mrs. Robert ..... 325 Sea Spray Avenue
Mitchell, Mr. Robert ..... 325 Sea Spray Avenue
Mitchell, Mrs. John T. H. ..... *"Orange Villa,"* Everglades Club
Mitchell, Miss Ann ..... *"Orange Villa,"* Everglades Club
Moody, Mr. and Mrs. H. S. ..... 270 Seminole Avenue
Moody, Mr. and Mrs. H. S., Jr. ..... 317 Chilean Avenue
Moody, Mr. and Mrs. Samuel A., Guests of Mr. and Mrs. H. S. Moody
Morgan, Miss Grace ..... Chilean Avenue
Morgan, Mrs. Charles ..... Breakers
Moorehead, Mr. and Mrs. Walter Elden ..... 234 Chilean Avenue
Moore, Mr. and Mrs. Paul ..... *"Collado Hueco,"* South Ocean Boulevard
Moore, Mr. and Mrs. William, ... Guests of Mrs. Charles H. Randle
Morrison, Mrs. Mary C. ..... Sunset Avenue
Morrison, Mrs. Charles C., Jr., ... Palm Beach Avenue
Mossbacher, Mr. and Mrs. Emil ..... *"Casa Giravento,"* Via La Selva
Mosher, Mrs. T. A. ..... 134 Sunset Avenue
Moulton, Mr. and Mrs. Arthur Julian ..... Brazilian Avenue
Munn, Mr. Charles A. ..... *"Amado"*, North Ocean Boulevard
Mundelein, Cardinal George ..... Hobe Sound
Munn, Mr. Noel ..... *"Amado"*, North Ocean Boulevard
Munn, Mr. Gurnee ..... *"Amado"*, North Ocean Boulevard
Murphy, Mrs. Deas ..... Guest of Mr. Maitland Belknap
Murphy, Mr. and Mrs. Thomas F. ..... Peruvian Avenue
Myers, Mr. Charles R. ..... *"Lido"*, 10 South Lake Trail
Myerson, Mr. and Mrs. Harry J. ..... Guests of Mr. and Mrs. A. W. Jacobs

—Mac—

MacCloskey, Miss Helen ..... Guest of Mrs. Wallace Reinhart
MacDougall, Mr. and Mrs. A. W. ..... *"Green Villa"*, Everglades Club
MacKeown, Miss Betty ..... 242 Sea Breeze Avenue
MacKeown, Mrs. Ida ..... 242 Sea Breeze Avenue

—Mc—

McAdoo, Mrs. Robert, ... Guest of Mr. and Mrs. Harrisan Williams
McCarthy, Mr. and Mrs. Daniel J., *"Villa Blarney"*, S. Ocean Boulevard
McCarthy, Mr. and Mrs. George T. ..... 151 Royal Palm Way
McCarthy, Mr. and Mrs. George T., Jr., ... 151 Royal Palm Way
McCormick, Col. and Mrs. Robert R. *"Mahawata"*, S. Ocean Boulevard
McConnell, Mrs. Odell ..... Guest of Mr. and Mrs. Adam G. Thomson
McEwan, Mr. and Mrs. Arthur ..... 142 Sea Breeze Avenue
McGuckin, Mr. and Mrs. Benjamin F. ..... 228 Sea Spray Avenue
McIntosh, Mr. and Mrs. F. F. ..... North Ocean Boulevard
McKay, Mrs. Alexander A. ..... *"La Casita"*, Via Bellaria
McKinlock, Mr. and Mrs. George A. ..... *"Casa Alejandro"*, Vita Serena
McLaurin, Mr. Hamish ..... 314 Australian Avenue
McNeil, Mrs. Archibald, Sr. ..... 4 Golf View Road
McQuesten, Mr. and Mrs. Frank B. ..... The Breakers

—N—

Nelson, Mrs. Hilma ..... 217 Australian Avenue
NeSmith, Mr. and Mrs. Ira L. ..... *"Wewoka"*, 134 Sunset Avenue
Neubauer, Mr. and Mrs. Frank ..... 265 Sunset Avenue
Neumann, Mr. and Mrs. George A. ..... 141 Chilean Avenue
Newcome, Mr. and Mrs. William A. ..... 429 Australian Avenue
Nicholson, Mr. and Mrs. R. C. ..... 232 Australian Avenue
Nesbitt, Mr. Sidney ..... Guest of Mr. and Mrs. John H. L. Rutherfurd

Nesbitt, Mr. and Mrs. William L. .....Boynton Beach
Newlin, Mr. and Mrs. Wm. Ver P., Guests of Mrs. P. J. Van Rensselaer
Nichols, Mrs. Morton C., ...Guest of Mrs. John E. Dietz
Noble, Mr. and Mrs. James H. .....134 Sea Breeze Avenue
Noll, Mrs. William Guy.....Guest of Bishop and Mrs. N. S. Thomas
Noyes, Mrs. Frank B., ...421 Peruvian Avenue
Nusbaum, Mr. and Mrs. Joseph H. .....440 Sea Breeze Avenue
Nye, Mr. and Mrs. William K. .....121 Worth Avenue

—O—

Oakes, Mr. and Mrs. Harry .....*"Seven Oakes"*, 130 Barton Avenue
Oathout, Mrs. Charles .....Guest of Mrs. Frank Vernon Skiff
O'Hara, Mr. George Bernard .....Guest of Mrs. Mary C. Morrison
Ordway, Mr. and Mrs. Lucius Pond .....Banyan Road
Orr, Mrs. Eleanor Noyes .....155 Sea Breeze Avenue
Odeschalchi, Prince and Princess .....311 Brazilian Avenue
Osborne, Mrs. Andrew Martin .....Guest of Mrs. Trimble de Roode
Oscars, Mr. and Mrs. E. B. .....Chilean Avenue
Owens, Mayor and Mrs. James M., Jr. .....220 Brazilian Avenue
Owsley, Mrs. John Guy .....Oleander Avenue
Owsley, Mr. John Guy .....Oleander Avenue

—P—

Page, Miss Harris .....354 Brazilian Avenue
Paige, Mr. Douglas .....Guest of Mr. and Mrs. Harold S. Vanderbilt
Parmelee, Mr. and Mrs. Robert .....5 Major Alley
Pappen, Miss Elizabeth C.....Guest of Mrs. Howard Frederick Whitney
Pardee, Mr. Howard, ...Guest of Mr. and Mrs. T. R. Cowell
Parsons, Mrs. Floyd .....Park Avenue
Parsons, Miss Jean .....Park Avenue
Peck, Miss Mary Louise .....Via del Lago
Pendleton, Mrs. E. Gray .....*"Reverie"*, North Lake Trail
Pennock, Mr. and Mrs. H. Hardcastle .....137 Sea Spray Avenue
Pettit, Mr. and Mrs. Charles H. .....124 Brazilian Avenue
Pfeifer, Mr. and Mrs. Leo L. .....*"Villa Minnilee"*, Seminole Avenue
Phipps, Miss Audrey .....*"Heamaw"*, North Ocean Boulevard
Phipps, Mr. and Mrs. John S. *"Casa Bendita"*, North Ocean Boulevard
Phipps, Mr. and Mrs. Henry Carnegie,*"Heamaw"*, N. Ocean Boulevard
Phipps, Mr. John H. .....*"Casa Bendita,"* North Ocean Boulevard
Phipps, Miss Barbara .....*"Heamaw,"* North Ocean Boulevard
Phipps, Mr. Ogden .....Guest of Mr. and Mrs. H. C. Phipps
Pierrepont, Mr. and Mrs. R. Stuyvesant, *"Sand Drift"*, Breakers Row
Pierson, Mrs. A. Romeyn.....Guest of Mr. and Mrs. Jerome G. Gedney
Pillsbury, Mr. and Mrs. John Sargent .....*"La Chosa"*, Banyan Road
Piper, Miss Adeline, ...Guest of Mrs. John E. Dietz
Piper, Miss Lillias .....214 Chilean Avenue
Piper, Mrs. M. J. .....214 Chilean Avenue
Plaut, Mr. and Mrs. Edward
.....*"Casa del Ensuenos."* South Palm Beach Avenue
Polk, Mrs. Frank Lyon .....Guest of Hon. Mrs. F. E. Guest
Pollack, Mrs. Bernard .....Guest of Mr. Jules S. Bache
Porter, Mr. and Mrs. Arthur W. .....Hobe Sound
Powers, Mr. and Mrs. P. A. .....231 Peruvian Avenue
Preece, Mr. and Mrs. G. Stewart, Jr.....*"Palmyra"*, Gulf Stream
Preece, Mr. and Mrs. Godfrey S. .....208—7th Ave., Lake Worth
Prendergast, Mr. Edward .....Guest of Col. and Mrs. R. R. McCormick
Prochet, Mr. and Mrs. Ottavio .....Everglades Club
Pryor, Mr. and Mrs. Samuel F., Jr. .....Hobe Sound
Pulitzer, Mr. and Mrs. Herbert .....*"Sea Side"*, North Breakers Row
Purdy, Mrs. John Henry .....Guest of Mrs. W. Seward Webb

—Q—

Quigley, Mrs. Frank .....*"El Sueno"*, Miraflores Drive
Quigley, Miss Ruth Marion .....*"El Sueno"*, Miraflores Drive
Quinn, Mr. and Mrs. Edward V.....170 Barton Avenue
Quinn, Mr. and Mrs. Porte F. .....El Brillo Way
Quinn, Miss Josephine .....El Brillo Way

—R—

Randle, Mrs. Charles H. .....Everglades Avenue
Randolph, Mrs. Frances Wann .....237 Worth Avenue
Rankin, Mr. and Mrs. Henry, Guests of Mr. and Mrs. Benjamin P. Gale
Rauh, Mr. and Mrs. Milton .....Guests of Mr. and Mrs. A. W. Jacobs
Rea, Mrs. Henry R. .....*"Lagomar"*, South Ocean Boulevard
Rea, Mr. and Mrs. Henry Oliver .....*"El Seville"*, Peruvian Avenue
Ream, Dr. and Mrs. Frederick K. .....157 Brazilian Avenue
Rediker, Mr. Frank H. .....Guest of Mrs. Fair Vanderbilt
Reed, Mr. and Mrs. Joseph Vernon .....Hobe Sound
Reed, Mrs. Louis F. Jr., ...*"Norman Villa"*, Via del Lago
Reed, Col. and Mrs. Latham R. .....311 Sea Breeze Avenue
Reed, Mr. and Mrs. Paul .....400 Sea Breeze Avenue
Rees, Brig. Gen. Thomas M. .....*"Garden Villa,"* Peruvian Avenue
Reese, Mr. and Mrs. Claude D. .....320 Brazilian Avenue
Register, Mrs. Harry V. .....Chilean Avenue
Reggio, Miss Marian .....Guest of Mrs. Frederick R. Sears, Jr.
Reinhart, Mrs. Wallace A. .....325 Sea Spray Avenue
Reinhart, Miss Josephine .....325 Sea Spray Avenue
Replogle, Mr. and Mrs. J. Leonard *"Trailside"*, North Ocean Boulevard
Reynolds, Mr. and Mrs. Wiley R., *"La Solano"*, South Ocean Boulevard
Riano, Senor Don Juan .....Guest of Mr. Roderick Terry
Rice, Dr. and Mrs. A. Hamilton *"El Palmerial"*, S. Ocean Boulevard
Rich, Mr. and Mrs. Elmer .....220 El Bravo Way
Richards, Miss Muriel B. .....Guest of Mr. Jules S. Bache
Richards, Miss Dorothy J. .....Guest of Mr. Jules S. Bache
Richards, Mrs. Frederick L. .....Guest of Mr. Jules S. Bache
Riggs, Mr. Richard .....Guest of Col. and Mrs. James R. Branch
Riley, Mr. and Mrs. Covington .....158 Sea Spray Avenue
Roberts, Mr. Casey .....Via Parigi
Robinson, Mr. and Mrs. Edward W., Guests of Mrs. A. Minford Bond
Robinson, Mr. and Mrs. Lucius W., Jr. .....Hobe Sound
Roche, Mr. and Mrs. Arthur Somers .....511 Via Bellaria
Roosa, Mr. and Mrs. Frederick T. .....124 Sea Breeze Avenue
Rosenfeld, Mr. Harry .....247 Sunset Avenue
Rosner Mrs. Nettie .....*"Casa Humber,"* Dunbar Road
Rovane, Mr. John W. .....Guest of Mrs. Joseph McK. Madden
Rovane, Miss Margaret .....Guest of Mrs. Joseph McK. Madden
Rowles, Mrs. E. Preston.....Guest of Mr. and Mrs. Olaf N. Tevander
Ruland, Mr. William H. .....*"Moorish Villa"*, Wells Road

de St MARCEAUX
Champagne

1920
1923
1926

Maison Fondée en
1837—REIMS

MÉRITO SHERRIES
Jerez de la Frontera, Spain

SAN HILARIO
(Old Golden)—25 Years Old

FINO PRIMO PEPE
1862—A Fine Old Vintage Wine

COGNAC BRANDIES
Renault & Co.
Cognac, France
THREE STAR
12 YEARS OLD
GRANDE FINE
CHAMPAGNE
1865

RHINES & MOSELLES
A. Koch Sohne
Mainz, Germany
FINE VINTAGE WINES
1921—1929—1930

Champion Importation Company, Inc.
545 FIFTH AVENUE, NEW YORK CITY

PALM BEACH DISTRIBUTOR:
Berlin Griffin, Inc.
208 Sunset Avenue

When You Are In New York

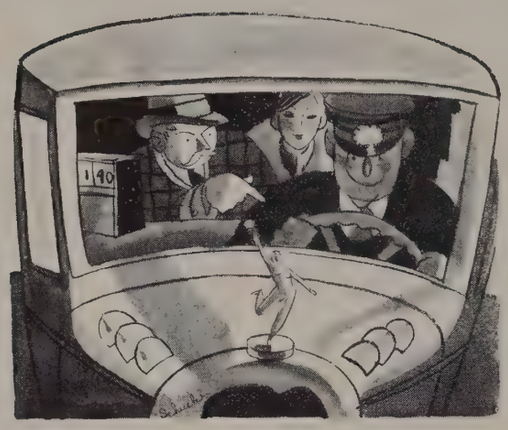

Quick, Driver - The Madison!

One of America's Socially Prominent Hotels.

•

Here you receive the type of attention which attracts the best people in town. Cocktails served from five to seven and after the theatre.

•

TARIFFS

•

Plan to reside at

The MADISON

when in New York

•

Single Rooms
from **$5.** *up*

•

Double Rooms
from **$7.** *up*

•

Larger Suites
from **$10.** *up*

•

IT'S THE smart noontime vogue to meet at luncheon in the cafe of **The Madison,**—or to lunch a little more formally in the restaurant where you may also entertain dinner or supper guests in its charming environment . . . and it's smart to give your own **Cocktail Party** in the gay and glamorous **Green Room,**—or relax and enjoy the **Cocktail Hour** in the festive atmosphere of the **Cafe.**

The MADISON

15 East 58th Street
New York City
Telephone VOlunteer 5-5000

Rutherfurd, Mr. and Mrs. John M. L. .....Lake Way
Ryan, Mr. and Mrs. Allan A., Jr. .....*Casa dei Leoni*", Worth Avenue
Ryan, Mr. and Mrs. John Barry, Jr."*Oheka*", South Ocean Boulevard

—S—

Samuels, Mrs. Leon .....170 Barton Avenue
Sanders, Mrs. R. D. .....425 Sea Spray Avenue
Sanford, Mr. and Mrs. Stephen, "*Villa Marina*", South Ocean Boulevard
Sanford, Mr. John .....*"Villa Marina,"* South Ocean Boulevard
Sawyer, Mr. and Mrs. Homer E.....*"Vine Lodge"*, Australian Avenue
Sawyer, Mr. and Mrs. Phil H. .....114 Clarke Avenue
Sayad, Dr. and Mrs. William .....5 Golf View Road
Schedler, Mrs. A. M. .....135 Atlantic Avenue
Schenck, Mrs. Lillie .....141 Australian Avenue
Schiverea, Dr. and Mrs. Ferdinard S. .....220 Australian Avenue
Scher, Mr. and Mrs. Samuel .....South Ocean Boulevard
Schoofs, Mme. E. .....Oleander Avenue
Schroeder, Mr. and Mrs. John D. .....247 Sea Spray Avenue
Sears, Mr. and Mrs. Frederick R., Jr. .....Barton Avenue
Seeburg, Mrs. Noel Marshall .....345 Australian Avenue
Seeburg, Mrs. Justus P. .....345 Australian Avenue
Sellers, Mr. and Mrs. C. A. .....425 Sea Spray Avenue
Shaffer, Mr. Harvey Wallace .....Guest at Emerson Villa
Shalek, Mr. and Mrs. D. J. .....306 Sea Breeze Avenue
Shapiro, Mrs. Aaron .....Palm Beach Avenue
Shaughnessy, Mr. and Mrs. Francis A. *"Villa Felecia"*, 110 Clarke Ave.
Shay, Mr. and Mrs. Joseph A. .....423 Peruvian Avenue
Shearson, Mr. and Mrs. Edward *"Villa Flora"*, North Ocean Boulevard
Shelton, Miss Helen .....Guest of Mr. and Mrs. Walter J. Hamlin
Shepard, Mr. and Mrs. John R, Jr., *"Casa del Pastor,"* North Lake Trail
Shepard, Mr. and Mrs. Robert, Guests of Mr. and Mrs. John Shepard, Jr.
Sholtz, Mr. and Mrs. Michael .....*"El Paraiso"*, North Lake Trail
Signorini, Countess Marie .....*"Mariette"*, 157 Sunset Avenue
Silvela, Mr. Angel, ...Guest of Mr. and Mrs. Vladimir Behr
Simonds, Mr. and Mrs. Alvin .....246 Sea Spray Avenue
Skewes, Mr. Wilson .....135 Worth Avenue
Skiff, Mrs. Frank Vernon .....*"Casa Marcheta"*, El Brillo Way
Slater, Mrs. E. Hope G. .....*"Casabiela"*, Ocean Boulevard
Sloane, Mrs. Dodge .....*"Concha Marina"*, South Ocean Boulevard
Smith, Mr. and Mrs. Avy B. .....419 Sea Spray Avenue
Smith, Mr. and Mrs. Jesse A. .....133 Sea Breeze Avenue
Smith, Mr. and Mrs. Kenneth G. .....*"Pino Torcido"*, Via del Mar
Smith, Miss Mary Elizabeth .....Guest of Mrs. Edward F. Albee
Smith, Mr. and Mrs. S. Fahs .....128 Australian Avenue
Smith, Mr. W. W. .....Guest of Mr. F. T. Roosa
Smith, Mr. F. Homer .....Sea Breeze Avenue
Smith, Mr. and Mrs. George Plumer .....Guest of Mr. Paul Moore
Smith, Dr. Ernest C. .....Guest of Mrs. E. Gray Pendleton
Smith, Governor and Mrs. A. E., Guests of Mr. and Mrs. W. F. Kenny
Smithers, Mr. and Mrs. Christopher D. *"Pelican Point"*, Delray Beach
Sobel, Mr. and Mrs. Leon .....319 Sea Spray Avenue
Soldwedel, Mr. Frederic A. .....Guest of Mrs. Fair Vanderbilt
Sory, Dr. and Mrs. B. B. .....222 Sea Spray Avenue
Southard, Mr. and Mrs. Townsend L. .....219 Chilean Avenue
Southworth, Mrs. Robert A. .....256 Worth Avenue
Spear, Mr. and Mrs. Grant Warren .....North Ocean Boulevard
Speidel, Mr. Joseph .....*"Casa Joseito"*, South Ocean Boulevard
Speidel, Mr. Joseph, Jr. .....*Casa Joseito"*, South Ocean Boulevard
Spencer, Dr. and Mrs. Blair .....*"Isleridge"*, Hobe Sound
Sperber, Mr. Elliott, ...Guest of Mrs. Leon Samuels
Spencer, Mr. and Mrs. Howland .....Via Mizner, Worth Avenue
Spingold, Mr. and Mrs. Nathan B. .....152 Wells Road
Spray, Miss Betty .....242 Sea Spray Avenue
Spray, Mr. and Mrs. J. W. .....242 Sea Spray Avenue
Stahl, Mr. and Mrs. Otto .....The Breakers
Staley, Mrs. Augustus D. .....Guest of Mr. and Mrs. Olaf Tevander
Stalker, Mr. and Mrs. Neil .....253 Atlantic Avenue
Staples, Mr. and Mrs. Lester A.....*"El Contento"*, Royal Palm Way
Stamm, Mr. Frank .....Guest of Dr. and Mrs. E. S. Bullard
Starr, Mr. and Mrs. Louis M. .....221 Atlantic Avenue
Stebbins, Mr. and Mrs. Roland .....Hobe Sound
Stecher, Mr. and Mrs. C. M. .....306 Coconut Row
Steele, Mrs. John N. .....433 Chilean Avenue
Steff, Mr. Allen .....Guest of Mr. and Mrs. Byron Chandler
Stein, Mrs. Estelle .....*"Mi Sueno"*, Sunset Avenue
Stewart, Mr. and Mrs. Cecil Parker .....231 Seminole Avenue
Stokes, Mr. James Brett .....240 Chilean Avenue
Stotesbury, Mr. and Mrs. Edward T., *"El Mirasol,"* North Ocean Blvd.

The
Vineta
Hotel

PALM BEACH

AUSTRALIAN AVENUE AND COCOANUT AVENUE

A Distinctive Hotel

THE VINETA, under new management, has been attractively redecorated and refurnished throughout and its policies vamped to appeal to those who desire comfortable accommodations with an atmosphere of quiet dignity.

Our obvious features now include: steam heat, single rooms, double rooms and suites, all with private baths and showers, elevator service, operation by a competent staff of white employees, all at attractive rates consistent with the highest standards of cuisine and service.

The management of the Vineta is under the personal direction of Chester A. Westcott, Manager of The Malvern Hotel and Cottages at Bar Harbor, Me., during the summer season.

Emphasis is placed on the best possible cuisine. We solicit your patronage for luncheon and dinner parties.

LUNCHEON AT $1.50 DINNER AT $1.75

Stowers, Miss F. Miriam .....139 Sea Breeze Avenue
Strong, Mr. and Mrs. L. S., Guests of Mr. and Mrs. Wm. R. Sweatt
Suffrin, Mrs. Harry .....237 Brazilian Avenue
Sweatt, Mr. and Mrs. C. Baxter, Guests of Mr. and Mrs. W. R .Sweatt
Sweatt, Mr. and Mrs. William Richard .....225 Sea Breeze Avenue
Swift, Miss Lila .....139 Sea Breeze Avenue
Symington, Mr. and Mrs. W., Guest of Mr. and Mrs. Harrison Williams

—T—

Tailer, Mr. and Mrs. T. S., Guest of Mr. and Mrs. R. D. Huntington
Tailer, Mr. Lorillard Suffern .....Guest of Mr. and Mrs. J. N. Wallace
Taylor, Mr. J. R. .....Guest of Mrs. Henry Morgan Tilford
Taylor, Mr. and Mrs. John A. .....Brazilian Avenue
Taylor, Miss Elizabeth .....Guest of Mr. and Mrs. C. W. Kittleman
Terry, Mr. Roderick .....*"Keewaydin"*, Sunset Avenue
Terry, Mr. and Mrs. James Taylor .....333 Sea View Avenue
Terry, Mrs. Sarah .....Guest of Mrs. Edward P. Kennedy
Tevander, Mr. and Mrs. Olaf Nelson .....250 Barton Avenue
Thomas, Mr. William S. .....333Chilean Avenue
Thomas, Mr. John L. .....33 Chilean Avenue
Thomas, Mr. and Mrs. J. Leonard .....242 Wells Road
Thomas, The Rt. Rev. and Mrs. Nathaniel S. .....165 Barton Avenue
Thomson, Mr. and Mrs. Adam G. .....*"Casa Alexado"*, Jungle Road
Thompson, Maj. and Mrs. Leslie, Guests of Mr. and Mrs. E. G. Lauder,Jr.
Tilford, Mrs. Henry Morgan .....*"Oceanic"*, Breakers Row
Tilman, Mrs. Joseph L. .....345 Sea Spray Avenue
Tilman, Miss Bernice .....345 Sea Spray Avenue
Tilman, Miss Beatrice .....345 Sea Spray Avenue
Tilman, Miss Cecil .....345 Sea Spray Avenue
Tilney, Mr. and Mrs. I. Sheldon .....*"La Casita"*, Sea Breeze Avenue
Tilton, Mr. and Mrs. Newell W. ....*"La Quinta"*, North Ocean Boulevard
Tinnin, Mrs. Gonia .....Brazilian Avenue
Tisnower, Mr. and Mrs. David .....256 Sunset Avenue
Tod, Mr. and Mrs. A. Kinnaird .....230 Chilean Avenue
Tod, Miss Georgia .....Plaza Circle
Townsend, Mr. and Mrs. E. N., Jr., Guest of Dr. and Mrs. J. A. Vietor
Towle, Miss Mary Stewart .....424 Brazilian Avenue
Turgeon, Mr. and Mrs. Frank Jr., ...332 Royal Palm Way
Turner, Dr. and Mrs. E. C. .....450 Australian Avenue
Turner, Mr. and Mrs. L. F. .....231 Australian Avenue

—V—

Valier, Mr. and Mrs. Louis A. .....415 Sea Spray Avenue
VanAlen, Mrs. James Laurens.....*"Shingle Shack"*, Brazilian Avenue
Vanderbilt, Mr. and Mrs. Harold Stirling, South Ocean Blvd., Lantana
Vanderbilt, Mrs. Fair .....*"Hogarcito,"* Golf View Road
VanDusen, Mrs. Frederick C. .....120 Clarke Avenue
VanDusen, Mr. and Mrs. George C. .....120 Clarke Avenue
vonHausen, Mr. and Mrs. Frank C. .....Worth Avenue
vonLepel, Mrs. Alphonse .....240 Australian Avenue
vonLepel, Miss Marguerite .....240 Australian Avenue
vonLepel, Miss Zepha .....240 Australian Avenue
Van Rensselaer, Mrs. Peyton J. *"Casa Rosada del Lago"*, S. Lake Trail
Van Voorhees, Mrs. Sarah E. .....Atlantic Avenue
Van Voorhees, Mr. and Mrs. Elwood .....Atlantic Avenue
Vaughn-Williams, Capt. Arthur H., *"Little Whitehall"*, S. Ocean Blvd.
Vietor, Dr. and Mrs. John A. .....Via del Lago
Vietor, Mr. John A., Jr. .....Via del Lago

—W—

Wadsworth, Col. and Mrs. Clarence S. .....El Brillo Way
Wagg, Mr. and Mrs. Alfred H. .....Seaglade Hotel
Wagner, Mr. and Mrs. John .....18 Australian Avenue
Wagner, Mr. and Mrs. Ernest C. .....*"Wewoka"*, Ocean Boulevard
Wagner, Miss Margaret Van H. .....*"Wewoka"*, Ocean Boulevard
Wait, Mr. and Mrs. Luther A. .....211 Sea Spray Avenue
Wallace, Mr. and Mrs. James Noyes .....Gulf Stream
Wallen, Mr. George Gunther .....*"El Toto"*, Vita Serena
Wanamaker, Mrs. John, Jr., ...Guest of Mr. Charles A. Munn
Warburton, Miss Mary Brown, *"Villa Maria Marone"*, S. Lake Trail
Warburton, Major and Mrs. Barclay
.....*"Villa des Cygnes,"* South Lake Trail
Warburton, Mr. C. Egerton .....*"Villa des Cygnes,"* South Lake Trail
Ward, Mr. and Mrs. Vincent Bloss .....330 Brazilian Avenue
Warden, Mr. and Mrs. William G. .....North Ocean Boulevard
Warren, Dr. and Mrs. Hobart Endicott .....Phipps Plaza
Warren, Miss Lucia .....Phipps Plaza
Warrick, Mr. and Mrs. Stanley C. .....*"Junglewood"*, Banyan Road
Warwick, Countess of.....Guest of Mr. and Mrs. Harrison Williams

INTERPRETERS OF YOUR OWN GOOD TASTE

Of course you have your own ideas about the decoration or redecoration of your home. We can assist you in executing these ideas with our expert decorative counsel and the practical sense needed to achieve them.

WORRELL'S

PALM BEACH AVE. AT SEAVIEW TELEPHONE 2-3877

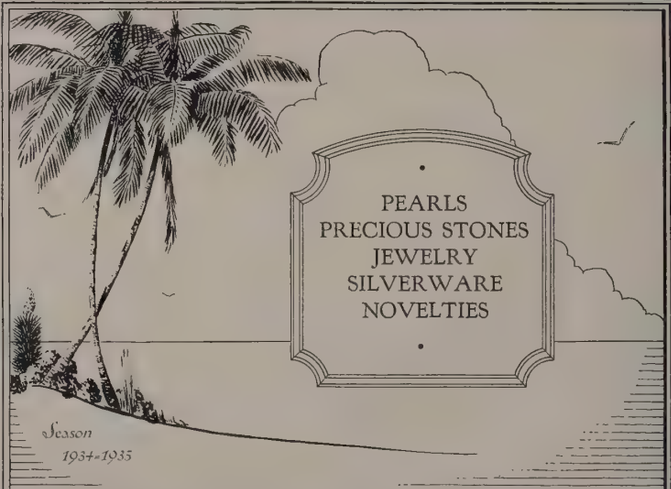

MILTON A. FULLER, INC.

Jewelers and Silversmiths

PALM BEACH

Everglades Club Section

236 WORTH AVENUE · · · · TELEPHONE 7432

CHARLES M. FULLER MILTON A. FULLER

Formerly President and Vice-President Greenleaf & Crosby Co.

Waterous, Mr. and Mrs. A., Guests of Mr. and Mrs. William T. Hoops
Waterbury, Mr. and Mrs. Lawrence .....181 Sunset Avenue
Waterhouse, Col. and Mrs. S. M. .....209 Seminole Avenue
Waterman, Dr. and Mrs. George .....200 El Bravo Way
Wattles, Mr. and Mrs. Roger E., ...Guests of Mr. and Mrs. C. H. Petitt
Weber, Mr. and Mrs. George R. .....243 Sea Spray Avenue
Webb, Mrs. W. Seward .....*"Miradero"*, Gulf Stream
Webb, Mr. and Mrs. Blaine .....265 Seminole Avenue
Webb, Mr. and Mrs. J. L. .....115 Brazilian Avenue
Webb, Miss Fredericka Vanderbilt,.....Guest of Mrs. Seward Webb
Webster, Mr. and Mrs. H. T. .....Gulf Stream
Weil, Mr. and Mrs. J. Harry, *"Ave Marie"*, South Ocean Boulevard
Weil, Mr. and Mrs. V. Mason .....Sea Breeze Avenue
Weller, Col. J. W. .....Yacht, *"Truelove"*
Wellman, Mr. Allen Gouverneur .....Guest of Mrs. Fair Vanderbilt
Wemple, Mr. John P. .....Atlantic Avenue
Weiss, Mrs. Mary B. .....160 Sunset Avenue
West, Mr. and Mrs. J. Terry .....*"Villa Tramonto"*, Vita Serena
Westcott, Mrs. E. C. .....Guest of Mrs. Charles C. Morrison, Jr.
Wheeler, Mr. and Mrs. Frederick .....*"Bienestar"*, 153 Grace Trail
Wheeler, Lieut. Col. and Mrs. Seth, Jr., *"Bien Venida"*,
.....318 Sea Spray Avenue
White, Mr. and Mrs. Julius A. .....212 North Ocean Boulevard
White, Mr. and Mrs. George C. .....250 Worth Avenue
White, Mr. and Mrs. Loring Q. .....*"Mokema"*, Everglades Avenue
White, Mr. and Mrs. William S. *"La Casita Blanca"*, Sea View Avenue
Whitfield, Mrs. F. Louise, ...123 Peruvian Avenue
Whitman, Miss Edith W. .....346 Sea Breeze Avenue
Whitney, Mrs. Howard Frederick .....Gulf Stream
Whitney, Miss Margaret .....Guest of Mrs. Howard Frederick Whitney
Whitlock, Mr. and Mrs. P. C. .....*"Lotus Cottage"*, Breakers Row
Widener, Mr. Joseph E. .....*"Il Palmetto"*, South Ocean Boulevard
Wideman, Mrs. Jerome E. .....232 Australian Avenue
Widener, Mr. and Mrs. Peter A. B., II, *"Il Palmetto"*, S. Ocean Blvd.
Wilber, Dr. and Mrs. A. Boynton .....Sea View Avenue
Willard, Mrs. Francis .....Chilean Avenue
Williams, Mr. and Mrs. Chester Milton .....409 Peruvian Avenue
Williams, Miss Elizabeth, Guest of Mr. and Mrs. Chester M. Williams
Williams, Mr. and Mrs. J. Horatio .....142 South Palm Beach Avenue
Williams, Mr. and Mrs. Harrison .....North Ocean Boulevard
Williams, Mr. Leo .....Guest of Mr. Wm. H. Ruland
Williams, Mr. Chester Irving *"Bermuda House"*, 409 Peruvian Avenue
Williams, Mr. Winthrop .....*"Bermuda House"*, 409 Peruvian Avenue
Williams, Mrs. George F. .....Everglades Club
Williamson, Mr. and Mrs. J. Kenneth .....167 Sea View Avenue
Willard, Mrs. Beatrice Biddle .....Chilean Avenue
Wilhelmie, Mrs. O. J. .....Guest of Mrs. L. C. Herman
Willis, Mr. and Mrs. Pierre L. .....324 Brazilian Avenue
Wilkie, Mrs. Jeanne, ...Guest of Mr. and Mrs. C. H. Pettit
Willys, Mr. and Mrs. John North .....South Ocean Boulevard
Willoughby, Mr. and Mrs. Hugh deLaussat, Jr., *"Marvista"*, Pt. Sewell
Wilson, Senator and Mrs. J. M., *"Sea Gull Cottage"*, Breakers Row
Wilson, Capt. and Mrs. R. Amcotts .....Vita Serena
Windsor, Mr. and Mrs. Henry H. .....El Brillo Way
Wingate, Dr. Mara .....Guest of Mr. and Mrs. F. T. Roosa
Wingate, Miss Jane .....Guest of Mr. and Mrs. F. T. Roosa
Winkworth, Mrs. Henry .....Guest of Senator and Mrs. J. M. Wilson
Work, Mrs. Horace Hutchins .....*"El Cabana,"* Ocean Boulevard
Wood, Mrs. May Gourley .....Guest of Mrs. Nettie Livermore
Wood, Mrs. Chalmers .....Guest of Mrs. Paul Cook Downing
Woodhouse, Mr. and Mrs. Lorenzo E., *"Quinta Marina"*, Singer Place
Woodman, Mr. Arthur K. .....251 Royal Palm Way
Woodruff, Mr. and Mrs. Harry C. .....412 Brazilian Avenue
Woodward, Mr. and Mrs. O. Frank, *"Villa de Fiore"*, Seminole Avenue
Woodworth, Mr. and Mrs. Chauncey C. .....160 Wells Road
Wright, Mrs. Ben T. .....Guest of Mr. and Mrs. Joseph J. Cavanaugh
Wyeth, Mr. and Mrs. Marion Sims .....315 Barton Avenue
Wyeth, Mrs. J. Russell .....218 Everglades Avenue

—Y—

Yates, Mr. and Mrs. Russell .....206 Dunbar Road
Yelverton, Mr. and Mrs. J. W. .....224 Barton Avenue
Young, Mr. and Mrs. Robert R. *"Nuestro Paradiso"*, S. Ocean Blvd.
Young, Miss Eleanor .....*"Nuestro Paradiso"*, South Ocean Boulevard
Youngs, Mr. and Mrs. Graham .....Via del Lago
Young, Mr. and Mrs. R. A., Guests of Mr. and Mrs. William T. Hoops

—Z—

Zimmerman, Mrs. Bernard ....Guest of Mr. and Mrs. George R. Weber
Zuver, Mr. and Mrs. Blaine .....142 Sea Breeze Avenue

THE FAMOUS CASTLE DUINO IN ITALY
LIGHTING BY RUDOLF WENDEL

Artistic Indirect Lighting for Interiors and Gardens. Special lighting of flower ornaments and fountains.

IN PALM BEACH FROM DECEMBER 1st TO FEBRUARY 15th
Palm Beach Telephone: 6939
Paris New York—730 Fifth Avenue London

Mr. Foster's

Remembrance Shop

112 North Palm Beach Avenue

Distinctions in costume jewelry does not require large expenditure for Mr. Foster is showing the latest designs in ensembles consisting of bracelets, rings, clips and earrings. Also a good selection of rhinestones and semi-precious stones suitable for all occasions.

The Sail fish broach made of Sterling silver and hard enamel is being featured, it is also to be had set with rhinstones.

The Sail fish book ends and ash trays to match are worthy of consideration when you are planning your prizes for any of the social events of the season. We also have things interesting for the children in games, drawing sets, book, dolls and stuffed animals. Ask to see "Mut" the Dog.

Transatlantic Sailings For Europe

FROM NEW YORK

SAILINGS ARE SUBJECT TO CHANGE WITHOUT NOTICE

DATE	STEAMER	LINE	TO
Feb. 13	Washington	United States	Cobh, Plym., Havre, *Hamburg*
16	Berengaria	Cunard	Cherbourg, *Southampton*
20	President Roosevelt	United States	Cobh, Plym., Havre, *Hamburg*
21	Saturnia	Italian	Boston, Azores, Lisbon, Gib., Algiers Naples,
21	Deutschland	Hamburg American	Palermo, Patras, Ragusa, *Trieste*
23	Europa	North German Lloyd	Cherbourg, South, *Hamburg*
23	Champlain	French	Cherbourg, Southampton, *Bremen*
23	Pennland	Red Star	Plymouth, *Havre*
23	Olympic	White Star	Cherbourg, *Southampton*
27	Manhattan	United States	Cobh, Plymouth, Harve, *Hamburg*
28	Hamburg	Hamburg American	Cherb., South., Bremen, *Hamburg*
Mar. 2	Majestic	White Star	Cherbourg, *Southampton*
2	Ile de France	French	Plymouth, *Havre*
6	President Harding	United States	Cobh, Plymouth, Havre, *Hamburg*
7	New York	Hamburg American	Cherbourg, Southampton, *Hamburg*
8	Westernland	Red Star	Hal., South., Havre, *Antwerp*
9	Bremen	North German Lloyd	Plymouth, *Havre*
9	Berengaria	Cunard	Cobh, Plymouth, Harve, *Hamburg*
9	Paris	French	Cherbourg, *Southampton*
13	Washington	United States	Plymouth, *Havre*
16	Olympic	White Star	Gibr., Villi., Gen., Nap., H'fa., *Trieste*
16	Champlain	French	Cobh, Plymouth, Bremen, *Hamburg*
16	Conte di Savoia	Italian	Cherbourg, *Southampton*
20	President Roosevelt	United States	Hal., South., Havre, *Antwerp*

May We Help You

With Your

PARTIES? CORRESPONDENCE? SHOPPING?
INVITATION LIST? HOUSEHOLD AUDITING?

WE CAN DO ANYTHING FOR YOU THAT YOUR OWN SOCIAL SECRETARY OR A PUBLIC STENOGRAPHER COULD DO

CORRECT RESORT ADDRESSES FURNISHED FOR INVITATION OR ANNOUNCEMENT LIST

Our Entertainment Consultants Will Assume Full Responsibility for

Invitations, Music, Talent, Decorations, Favours, Catering For Formal and Informal Occasions for Adults or Children

We can give you information about where you can find what you want in the shops—and the prices. Bridge and Backgammon or dancing instructors. Tutors, entertainers, music available, caterers, decorations, real estate, villas, cottages, shops for lease or purchase. Yachts, boats or automobiles for charter for trip or season. Caretakers of estates, gardeners, opening or closing home service. Reservations—theaters, hotels, train or boat.

Secretarial Resorts' Service

of the Social Index

Interview by Appointment Only

TELEPHONE 6037 P. O. BOX 163

PALM BEACH

SECRETARY AT RESORT ENTIRE YEAR

Do You Know How Water is Purified?

YOU SHOULD KNOW!

We want to help You to find this out. Visit our Plant, day or night, and we will gladly show and explain to You the processes of purification.

We want You to join with us in our justifiable pride of the water supply of the Palm Beaches.

West Palm Beach Water Co.

440 CLEMATIS STREET DIAL 5109

Filter Plant on Tamarind Ave. at First Street

● Experts say the English are the most discriminating judges of champagne. In England, for more than a century, Bollinger has been the favorite. Try the '24 and '26 vintages. Bottled in France.

● Every drop of this famous Scotch is 8 or more years old. It has just the right peat smoke taste. *Look for the dimples in the bottle.* The best liqueur Scotch is Dawson's Old Curio. Both bottled in Scotland.

Bollinger CHAMPAGNE

PETER DAWSON SCOTCH WHISKY

WHICH IMPORTED wines and spirits can you safely depend on for real excellence? It's impossible to try them all. Why not call on the foremost experts, to choose for you? Use the skill and judgment of 3 generations of connoisseurs! These are placed at your service by Julius Wile Sons & Co., Inc., importers of wines and spirits for 57 years. This firm chooses to represent none but firms with fine, long-established reputations abroad. It insists that the products it imports be *identical* with the goods that built those reputations. Its list of imports has been built up slowly, carefully—not thrown together after repeal. That is why you can buy any bottle bearing the Wile label with complete confidence. You are sure of satisfaction.

Julius Wile Sons & Co., Inc., New York
Sole U. S. Agents — Established 1877

● Jules Robin cognacs are unsurpassed. We offer six ages, ranging from 3-Star (10 years old) to Grand Reserve (50 years old). Each is smooth, mellow—the finest cognac at its price. Bottled in France.

● There is only one Bénédictine—still made at Fécamp, France, from the same secret formula perfected in 1510. King of after-dinner liqueurs for 400 years, Bénédictine also mixes royally in many cocktails.

JULES ROBIN COGNAC BRANDY

D.O.M. Bénédictine

Make it An Occasion

with

Clicquot
Yellow Label

The Finer Champagne

AVAILABLE IN NON-VINTAGE

AND IN

VINTAGES 1923 AND 1926

REPRESENTED IN THE UNITED STATES

FOR 75 YEARS

BY THE JOS. GARNEAU CO. INC., NEW YORK, N. Y.

A Booklet, "The Romance of Champagne" available upon request

OTHER GARNEAU IMPORTATIONS

BORDEAUX WINES AND BURGUNDIES

Proprietors of the famous CHATEAU PONTET CANET

Garvey

SHERRIES

THE FIRST SHIPPER OF AMONTILLADO

FEUERHEERD'S PORTS

PRODUCER OF COMMENDADOR PORT

ANHEUSER

RHINE AND MOSELLE WINES

This is not intended to apply in any locality where the sale or advertising of wines is unlawful

PALM BEACH LIFE

FEBRUARY 19, 1935

25 CENTS

THE WEEKLY
SOCIETY JOURNAL
OF FLORIDA
EAST COAST

ALSO

NASSAU
AND
HAVANA

VAT 69

Wherever Quality is Foremost

Wherever quality is foremost . . . VAT 69 is in demand. For the matchless quality of this fine old Scotch Whisky has made it a favorite in America . . . as it has the world over. Insist on VAT 69 at Clubs, Hotels, Restaurants and Retail Stores.

PARK & TILFORD IMPORT CORP., 485 FIFTH AVENUE., N. Y.
Exclusive U. S. Representative

"Quality Tells"

EST. 1863

DISTILLED AND BOTTLED IN SCOTLAND BY

Wm. Sanderson & Son, Ltd.

Liqueur
SCOTCH WHISKY

PROUD OF EACH OTHER

Just as the Savoy-Plaza appreciates the Empire State's magnetic attraction to visitors from all over the world, so does the Empire State take pride in the Savoy-Plaza as the ideal hotel to offer every possible comfort for these visitors. For the Savoy-Plaza, in the heart of the city, with Central Park at its door, is a name synonymous with luxurious living . . . superlative service . . . and a cuisine to satisfy the most exacting tastes.
Single rooms $5, $6, $7
Double rooms $7, $8, $9
Suites from $10

Henry A. Rost, Managing Director
George Suter, Resident Manager

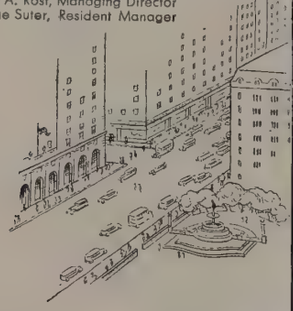

FIFTH AVENUE • 58th TO 59th STREETS NEW YORK.

You Don't Have to Pay Exorbitant Prices to Live on the Ocean Front!

But the Seaglade Is the Only Medium-Priced Ocean-Front Hotel in Palm Beach

SURF-BATHING 200 FEET FROM THE HOTEL

A new and charming hotel. Entirely redecorated and refurnished. Elevator service, excellent cuisine and the same alert and efficient service which has always characterized hotels under Havill management.

HOTEL SEAGLADE

At the Head of Worth Avenue, Palm Beach

Under the direction of William G. Havill, of Heaton Hall, Stockbridge, Mass.

gold broker's pencil • tie clip • money clip • gold key chain • plain and jeweled gold collar pins • gold golfer's tie clip • gentleman's novelty sport watches.

GREENLEAF & CROSBY CO., Inc.

620 Fifth Avenue - Rockefeller Centre - New York

Palm Beach
The Breakers

Miami Beach
1000 Lincoln Road

platinum and diamond bracelet and charms • lady's sport pins in crystal and gold • lady's crystal and gold sport watch • lady's gold flexible link ring • diamond, platinum and enamel sailfish brooch • crystal and gold money-clip.

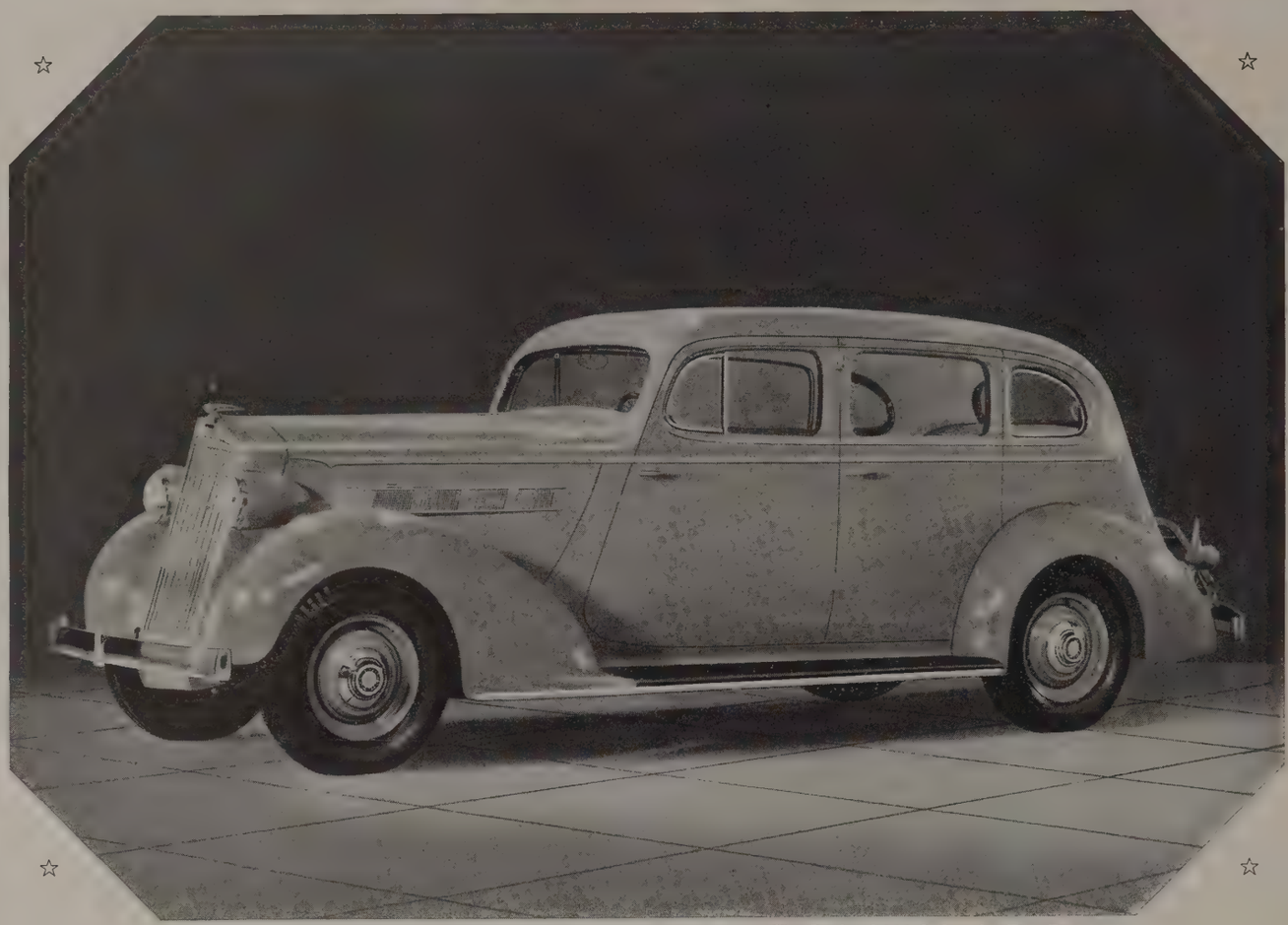

The Packard 120 Sedan for Five Passengers

☆ *Portrait of America's Most Popular Debutante* ☆

THIS charming and beautiful heiress to one of America's most famous names was recently presented to the public at a gala debut party held in Grand Central Palace in New York City. Since then the sophisticated (motoring) world has found little else to talk about.

At present Florida is host to this popular newcomer and you are cordially invited to attend the informal reception now being held to welcome this important guest. We hope you'll find it convenient to drop in soon.

Note: The Packard 120, America's newest motor car has been the sensation of automobile shows everywhere, bringing as it does for the first time, fine car tradition, identity, design and manufacture into the lower-priced field.

PACKARD 120—$980 to $1095

List prices at factory—standard group of accessories extra

Packard Florida Motors Company, West Palm Beach Branch, 915 South Poinsettia Avenue

A PERENNIAL FASHION

The fur cape is a fashion that has swept the fashionable world. Summer, Winter, Spring; North, South, East and West—it is at home in all climes and at all seasons. Jaeckel, the first to introduce this charming fashion in America, has a collection of daytime and evening capes that is unrivaled in chic and in value. The little ermine cape worn by Mrs. Wyman is charming with Southern dance frocks.

Jaeckel 546 Fifth Avenue at 45th Street, New York

Photo—Louis Werner

Beautiful Jewels—

A Chic Woman—

One a compliment to the other

Charles L. Seale, Inc.

180 Broadway, New York

Established 1885

New York — Paris — London — Antwerp

FAST

like a streamlined train

METEOR is streamlined for speed! Like today's new cars and trains, it's designed in flowing curves that cut wind resistance.

METEOR is America's only *completely* streamlined tennis racket. Beginners and headliners alike find it makes possible a faster, harder-hitting game.

Enjoy a new tennis thrill—play with a staunch, graceful METEOR racket! Ask your sports dealer or club pro to show you METEOR.

If your retailer does not have METEOR, order direct, giving specifications. METEOR is priced at $15.00, strung with best split sheep gut.

METEOR

Write for Cragin-Simplex tennis catalog which describes METEOR and 11 other fine rackets, also presses, racket covers, court equipment and GUTCRAFT restringing.

SIMPLEX TRADE MARK

DEPT. "L", 74 MURRAY STREET, NEW YORK, N. Y.

EVERYTHING FOR BADMINTON

Join the throng taking up Badminton. You'll enjoy this extra fast, thrilling game! Play with one of the three fine Cragin-Simplex badminton rackets. Send for special catalog describing Cragin-Simplex badminton rackets, shuttles and other equipment for the sport.

Hotel MAYFLOWER NEW YORK

ON CENTRAL PARK WEST. . . 61st to 62nd Streets

At The Gateway to Central Park

Enjoying one of New York's choicest locations . . . the park is your front lawn . . . accessible to all daily destinations. . . Spacious and comfortable suites of various sizes, permanently or transiently. . . perfect service.

Famous French Cuisine

CAFE BAR

WALTER J. WEAVER, Manager

MARTELL'S
COGNAC Brandy
MARTELL
VERY OLD
PALE
J. & E. MARTELL
COGNAC
PRODUCE OF
SOLE AGENTS FOR U. S. A.
PARK & TILFORD IMPORT CORPORATION
DISTRIBUTORS:
NEW-YORK
CHICAGO. SAN-FRANCISCO. LOS ANGELES
Since 1715 — the
World's Socially Accepted
After-Dinner Liqueur
BOTTLED IN COGNAC, FRANCE
PARK & TILFORD IMPORT CORP., 485 Fifth Ave., N. Y. Exclusive U. S. Representative

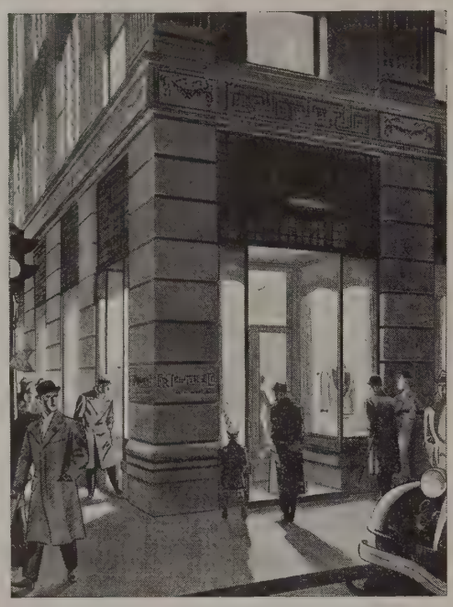

TRIPLER'S

The store devoted exclusively to

MEN'S APPAREL

Featuring ready for wearing the new and correct style preferences of business executives, university men and sportsmen — clothes tailored by HICKEY-FREEMAN — *the finest made. Accessories and hats from the leading quality makers here and abroad*

F.R.TRIPLER & CO.

OUTFITTERS TO GENTLEMEN

Established 1886

MADISON AVENUE AT 46 · NEW YORK

INTER-CLUB POLO

THE HARD RIDING Gulfstream Polo team defeated the well known Miami Flamingo club team recently by the score of 10 to 9 in a thrilling match played at Nautilus field for the benefit of the St. Francis hospital, before a gathering of 2,000 spectators.

The Gulfstream foursome, with the exception of one member, Mike Phipps, who was replaced by Raymond Guest, was the famous Hurricane 20-goal team which made a record showing at Meadowbrook, Long Island last summer. Spotting the home team seven goals to even the handicap, the Gulfstream players entirely out-maneuvered their Miami opponents.

Robert S. Bullock, veteran mallet-wielder scored the winning tally in the last two minutes of play, ably supported by his efficient team-mates, who included C. B. Wrightsman, Raymond Guest and Stephen "Laddie" Sanford.

The Flamingo club foursome included well known players who have often been seen in action at the Phipps Fields, Gulfstream. They were, Raymond Firestone, William Wood, Fred Wettach and Leonard Firestone.

Among the Palm Beach fans attending the polo match were, Mr. and Mrs. John S. Phipps, Col. and Mrs. Stephen Sanford, Mrs. C. B. Wrightsman, Mrs. Jay Gordon Douglas, Jr., Mrs. George McK. Schieffelin, Miss Anne Hamilton-Grace, Miss Whitney Bourne, Miss Elizabeth Polk, Miss Wendy Iglehart, Miss Fredericka Vanderbilt Webb, Miss Nancy Morgan, Mr. John Sanford and Mr. Harvey Shaffer.

In a thrilling six chukker match which saw both teams fighting throughout the Texas Tigers defeated the Gulfstream Freebooters by the final score of 11 to 9 at Phipp's Field.

On the opposite team, Terence Q. Preece and C. R. Harrison, rode like demons but failed to upset the superb teamwork of their opponents who established a lead that was never headed.

On the Tigers were, C. B. Wrightsman, Stephen "Ladie," Sanford, Robert Bullock and T. Shevlin.

Making up the Freebooters were R. H. Hassler, C. R. Harrison, T. Q. Preece and George Oliver. Capt. G. Wilson was referee of the match which was played before a large gallery of prominent resorters who motored down for the match.

Showing superb teamwork and playing like a smoothly-functioning machine the Gulfstream Reds emerged the winners in the three-cornered round-robin polo match, played for the first time at the famous Gulfstream polo field, known as the Meadowbrook of the South.

The Gulfstream team, made up of C. R. Wrightsman, Raymond Guest, R. C. Bullock and Stephen "Laddie" Sanford, defeated the Freebooters wearing the White in a fast three-chukker match by the score of 8 to 0. On the Freebooters were Hubert Phipps, C. R. Harrison, George Pittston and George Oliver.

They then took on the Tigers, wearing the yellow, and trounced them by a score of 7 to 1. Making up the Tigers Gilbert Wilson, Godfrey Preece, Terence Q. Preece and Tom Shevlin. In the first match of the afternoon, the Freebooters defeated the Tigers, 8 to 1.

The largest mid-week crowd of the season attended the matches, showing that this section is indeed becoming polo minded with a vengence and were rewarded with some of the fastest play seen here this season.

CHILDREN'S WELFARE AID

POSTPONED from February 15 to February 18, the Green and White Ball for the benefit of the Children's Welfare Aid of the Palm Beaches was held last night at the Colony Club with a representative gathering of winter visitors present. Many large donations were made to the fund, the largest being presented by Mrs. James A. Moffett, wife of the Federal Housing Commissioner at Washington, D. C. Ringside tables were sold to the highest bidders.

From donations and the proceeds of the Green and White Ball, funds will be allocated for the equipping of the children's ward in the Good Samaritan Hospital, for which purpose $4400 has already been advanced from funds raised last year. The residue will be used for extension of the charity work among needy school children in nearby towns.

Sophie Tucker, world-renowned singer and entertainer, headed the bill of entertainment and in her inimitable way acted as mistress of ceremonies, bringing rounds of applause with her witty sallies and jovial remarks. The ball featured an elaborate floor showing and presented nothing but "five-star" performers, including also Harry Richman, Lou Holtz, Chick Ender and Charles Farrell, Ernie Holst's orchestra, the Colony Club Trio and others.

Officers of the Children's Welfare Aid are Mrs. N. B. Spingold, president; Mr. J. Kenneth Williamson, vice-president and Mr. Reginald Hugh Murray, secretary.

SOPHIE TUCKER AND MRS. N. B. SPINGOLD
The Mistress of ceremonies at the Green and White Ball for the Children's Welfare Aid and the president of the organization greet the camera with beaming smiles.

BON BON ORGANZA

is refreshingly cool and crisp for tropical settings. The polka dots are of black chenille, and the Kate Greenaway sash is of black velvet. Bon bon pink or yellow.

Sizes 14s to 20.

49.75

BEST & CO
MIAMI BEACH
Near Roney Plaza

FAIRYLAND
Children's Wear Inc.
· IMPORTERS ·
843-845 LINCOLN ROAD
MIAMI BEACH

• • •

Fine Apparel
For The
Well Dressed Child

• • •

BOYS AND GIRLS
Infancy to Sixteen

Showing a complete collection of Imported and Domestic Dresses — Suits — Knit Wear — Coats — Beach Apparel — Head Wear—Infants' Wear—Shoes

THE ORIGINAL CREATION

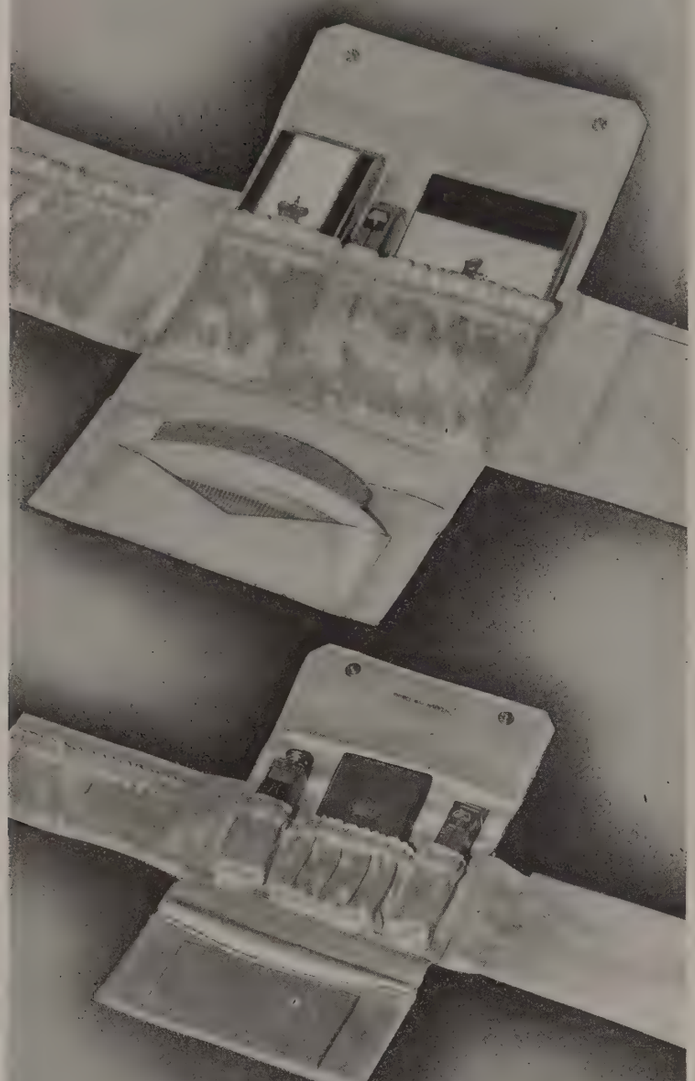

Prince Matchabelli

VANITY BAG

Pockets all evening needs: cigarette case, indelible lipstick, large compact, change purse and comb. In crepe, faille or velvet, $15. Brocades, $20. A smaller bag from $10. New Coronet Clip, rhinestones and enamel on sterling, $7.50

Better shops will show you the perfumes and other creations of

Prince Matchabelli

Paris New York

Albert Leonard George
Inc
GENTLEMENS FURNISHINGS
British Empire Building Rockefeller Center
New York
also
608 Madison Avenue at 58th Street

TO

MEASURE AND
READY FOR IMMEDIATE
WEARING

SMARTLY
Tailored Beach and House Robes
Shorts of Zephyr Weights
Including Our Specialty
ENGLISH LISLE DOESKIN
FOR
GOLF AND FISHING

A Symbol OF LUXURIOUS LIVING

• Its gracious hospitality, excellent cuisine and unobtrusive service are famous the world over . . . Its spacious suites, too, are truly characteristic of this aristocrat of hotels . . . Whether you plan to spend a day or a week in New York you will find that a most cordial welcome awaits you . . . Room rates from $5.

THEO KROELL, GENERAL MANAGER

The AMBASSADOR

PARK AVENUE • 51st to 52nd STREETS
NEW YORK CITY

SUBSCRIPTION TERMS

Palm Beach Life is 25 cents a copy; $3.00 a year by subscription, postage paid in the United States, Alaska, Mexico, Panama, Cuba, Porto Rico, Hawaii, Guam, the Philippines, and Canada. Postage to other foreign countries, $1.00 extra.

Eastern Representative
Victor S. Grandin, 522 Fifth Ave.
New York City, N. Y.
Telephone Vanderbilt 3-9517

PALM BEACH LIFE

(Registered United States Patent Office)

PUBLISHED WEEKLY DURING THE PALM BEACH SEASON
The Davies Publishing Co., Inc.
PALM BEACH, FLORIDA
OSCAR G. DAVIES, President and Publisher

RUBY EDNA PIERCE.....Editor and Business Manager

VOL. XXIX.....TUESDAY, FEBRUARY 19, 1935.....No. 6

Palm Beach Life is on sale at all the Hotels on the Florida East Coast Railway and Hotel System and generally circulated at PALM BEACH, MIAMI, JACKSONVILLE, ST. AUGUSTINE, DAYTONA BEACH, NASSAU, NEW YORK CITY and ORMOND.

Copyrighted at Washington, D. C., 1930, by The Davies Publishing Co. Inc. Entered at Tallahassee, Florida, December 15, 1906. Entered as second class matter February 8, 1915, at the Post Office at Palm Beach, Florida, under the act of March 3, 1879.

HI-JACS

Sweaters for Highballs

NON-SKID TEXTILE TIGHTS—IN GAY PLAIDS AND STRIPES — FOR WET GLASS BOTTOMS!

THEY SOLVE THE "COASTER" PROBLEM. NO WORRY ABOUT THE PIANO TOP.

THE SEASON'S SMARTEST AND MOST AMUSING DRINKING ACCESSORY; THEY TOOK NEW YORK BY STORM—AND ON TO FLORIDA!

You'll find them at:

ALTA CARTER'S
6 Via Parigi

MR. FOSTER'S REMEMBRANCE SHOP.
112 North Palm Beach Ave.
and Breakers Hotel

BILLBOARD BARN
5 Via Mizner

HATCH'S
West Palm Beach

Contents

Inter-Club Polo 6
Children's Welfare Aid 7
Mrs. Askel C. P. Wichfeld (Photo)..... 11
Palm Beach Club Activities ..... 12 - 13
Cottage Colony Society Life ..... 14 - 15
On Sunny Palm Beach Sands 16
Old Guard Golfers 17
The Sailfish Club of Florida ..... 18 - 19
Pursuing the Elusive Rabbit..... 20
Among the Palms 21
Tastes and Toilettes 22
Women of Fashion 23
Fashion Plates ..... 24 - 25
Miami Beach 26
Nassau 28
Golf at St. Augustine 30
Skyways News 34
Cottage Colony List 36
Yacht Arrivals 48
Transatlantic Sailings 48

Martha West
SPORTSWEAR

AND

Jean King INC.
HATS

FEATURE
Original Sun Fashions
At Their Resort Shop

266 Worth Ave., Palm Beach

Madame Yovin

MODISTE

20 WEST 58th STREET, NEW YORK

Announces

Her finest collection of Sportswear for the South.

Also new French importations in Evening Gowns and Wraps.

Specializing in Style and Originality for the well dressed woman.

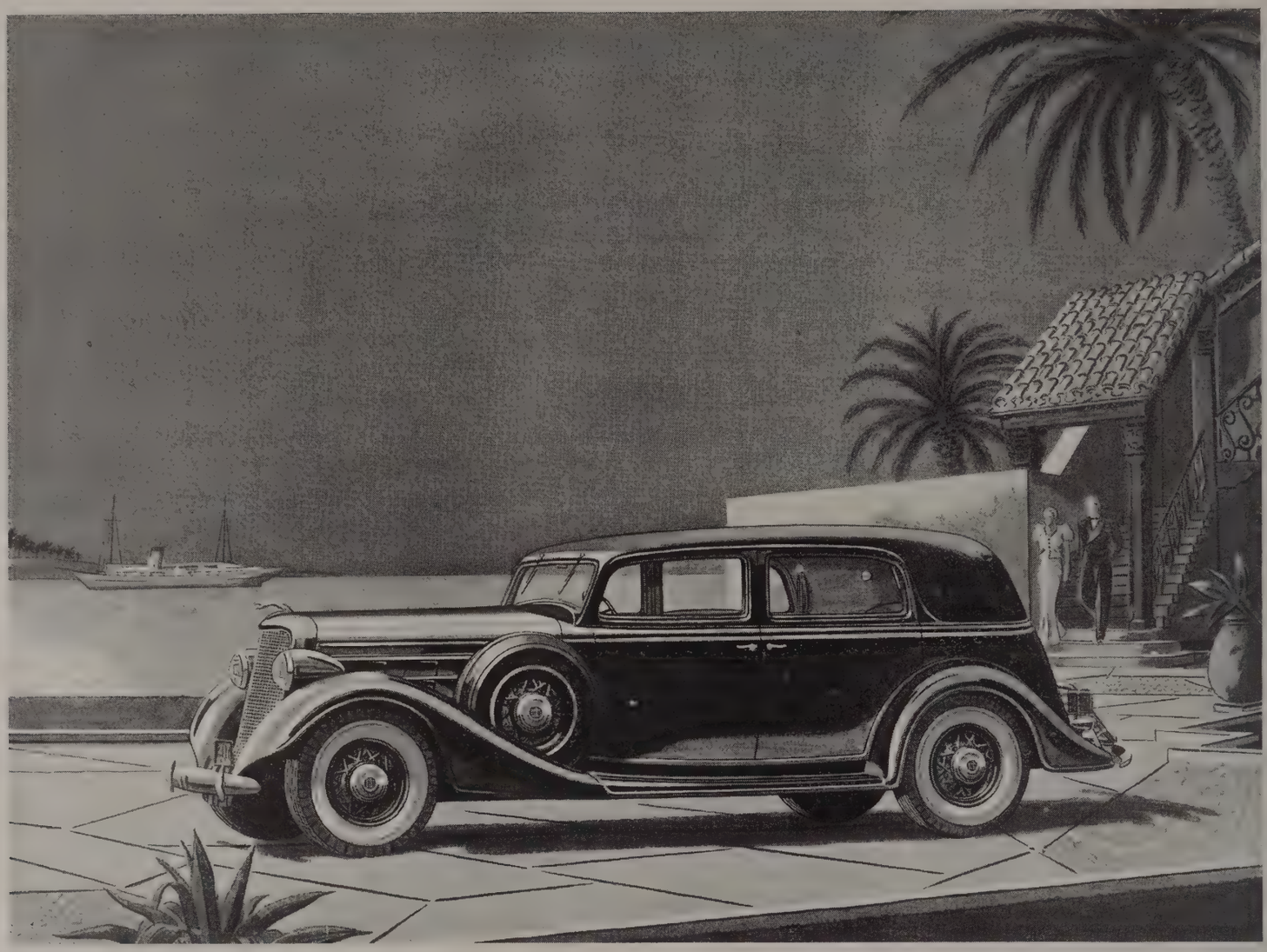

THE FIVE-PASSENGER TWO-WINDOW SEDAN

THE LINCOLN

To create as nearly perfect a motor car as is humanly possible has been, and is, the Lincoln ideal. A restless search for the better way to design, to build, goes on continuously. The result, expressed in the new Lincoln for 1935, is a vehicle more beautiful, comfortable and luxurious even than its predecessors. Here is the famous V-12 cylinder engine, developing 150 horsepower, brought to its highest point by Lincoln engineers. But this year, the engine is placed further forward in the frame, so that rear-seat passengers ride poised ahead of the rear axle, not directly over it. And the bodies, roomier because of this new designing, are cradled on the same long resilient springs with a lower center of gravity. Yet for all its length, sturdiness and comfort, this year's Lincoln is more alert, more flexible, more responsive to gear shifting and braking than ever before. In refinement of detail and every luxurious appointment, the new cars stand at the peak of the coach builders' art. Eighteen standard and custom-built models, the latter by Brunn, Judkins, LeBaron and Willoughby.

LINCOLN GALLERIES, PALM BEACH AVE. AT SUNSET, PALM BEACH, FLA.

International News Photo

MRS. AKSEL C. P. WICHFELD

Palm Beach Club Activities

MR. J. F. CARLISLE of New York and Las Campanas was re-elected president of the Seminole Golf Club at the annual election of officers held at the clubhouse last week. Other officers re-elected were Mr. David Hugh McCulloch and Mr. J. Gordon Douglas, vice presidents, and Mr. Bert Winters, secretary and treasurer. Col. Latham Ralston Reed was elected to membership on the board of governors, succeeding Mr. John C. King, who resigned last season. Members of the board who were re-elected were the Messrs. Edward F. Hutton, J. Gordon Douglas, Jay F. Carlisle, James G. Alexander, Wiley R. Reynolds, David Hugh McCulloch, Herbert Pulitzer, Frederick Johnson and Joseph Verner Reed. Mr. Alexander is chairman of the greens committee and Mr. Pulitzer heads the house committee. A large group of smart Palm Beach society folk gather at the Seminole Club each Sunday for luncheon and a round of the links and many participate in the Tombstone Tournament held there in the afternoon. Mr. Richard B. W. Hall gave a luncheon at the Seminole Club, his guests being Countess Edith di Zoppola, Mrs. Potter Bourne, Mrs. Allan A. Ryan, Jr., Mrs. Alexander Wellman, Mrs. Robert H. McAdoo, the Duke of Marlborough, Mr. Milton Holden and Mr. Lytle Hull. Mr. and Mrs. John C. King's guests included Mr. and Mrs. Beverly Bogert, Princess de Braganza, Miss Lesley Bogert and Miss Josephine Cutting.

Photo by E. F. Foley

MISS ANN MITCHELL
of New York and Greenwich, Conn., who is passing the season with her mother, Mrs. John T. H. Mitchell at Orange Cottage on the Everglades Club grounds.

Mrs. Oliver Eaton Cromwell's luncheon guests included Mr. and Mrs. Hallet Johnson, Miss Eva Stotesbury Cromwell and Mr. A. Atwater Kent, Capt. and Mrs. R. Amcotts Wilson and a party which included Mrs. Frank Crocker, Mrs. Julian Allen, Baron Nicholas de Gunzburg and Duc Fulco di Verdura.

◈ ◈ ◈ ◈

Mrs. C. Egerton Warburton won first prize at the Bal de Tete for the benefit of the Good Samaritan Hospital, wearing a Mayan Indian head dress of black coq feathers in a silver crown. Her prize was a Russian Imperial plate from the Hammer Collection. Mrs. Thomas Richard Cowell, wearing a blue sailfish head dress won second, and was appropriately rewarded with a rag bag marine picture by Casey Roberts, "Beneath the Gulf Stream." Third prize, a realistic and almost-lifesize English sheep dog, from the Billboard Shop, was won by Miss Margaret Crowley, who wore a bird cage over her head and called herself "A Bird in a Gilded Cage."

Gala nights at the Everglades Club are among the most enjoyable features of resort life and are attended by a representative number of Palm Beach's fashionable winter colony. Mr. and Mrs. Alexander M. Hadden of the Breakers were hosts to Prince and Princess Boris Scherbatoff, Dr. and Mrs. Leland Eggleston Cofer, Capt. and Mrs. John H. Gibbons, Mrs. Junius Spencer Morgan, Mrs. George Luke Mesker, Mr. William C. Codman, Jr. and Mr. John Hale Brelsford. Mr. and Mrs. Joseph Kirk Love were hosts to Mr. and Mrs. John Shepard, Jr., Mr. and Mrs. Robert Shepard, Mr. and Mrs. Chester Milton Williams and Mr. and Mrs. Frank O. Butler. Attending the Assembly dance was a group of the younger set including Miss Constance Bader, Miss Nancy Holdsworth, Miss Betty Mackeown, Miss Sarah M. Gardner, Miss Eleanor Young, Mr. Minford Wolcott Bond, Mr. Harold Lihme, Mr. Rutledge Jay, Mr. Woodworth Boynton, Mr. Ivan Skinner, Mr. C. Veazey Rainwater, Jr., and Mr. Richard E. Jenkins. Mrs. H. Ashton Henry, of North Lake Trail, was among those entertaining at the Everglades Club last week where she gave a luncheon for Mrs. C. Vanderbilt Barton and Mrs. Otho Nowland, of Wilmington, Del., who is Mrs. Henry's house guest. Mrs. McKay LeRoy, of the Breakers, gave a luncheon for her club, followed by bridge in one of the spacious lounges.

◈ ◈ ◈ ◈

Mr. and Mrs. Peter H. B. Frelinghuysen gave a luncheon at the Gulf Stream Club for Mrs. Paul Cook Downing of New York who is occupying a new home in El Bravo way this season. The guests included Mr. and Mrs. John Francis Harris, Mr. and Mrs. George A. McKinlock, Mr. and Mrs. Frederick C. Wheeler, Mr. and Mrs. Christopher Dunkin Smithers, Mr. and Mrs. John S. Pillsbury, Mrs. Richard H. Carleton, Jr., Mrs. Chalmers Woods, Mrs. George Plumer Smith, Mrs. Theodore Frelinghuysen, Mrs. Henry Morgan Tilford, Mrs. Harris Harder, Mrs. Price Collier, Mr. Paul Moore, Mr. J. R. Taylor, Mr. George Kingsland and Col. Pierre Lorillard. Mr. and Mrs. Bernard H. Kroger entertained at luncheon at the Gulf Stream Club for Dr. and Mrs. Edmund LeRoy Dow, Mr. and Mrs. Ernest G. Howes, Mr. and Mrs. Herbert E. Gale, Mr. and Mrs. Nathan D. Bill, Mr. and Mrs. Homer E. Sawyer, Mr. and Mrs. Frank O. Butler, Mr. and Mrs. Frank B. McQuesten, Mr. and Mrs. Bruno Graf and Mrs. John E. Dana.

◈ ◈ ◈ ◈

The Bath and Tennis Club attracts daily a large number of the resort's smart social contingent and many small lunch-

eon parties have been given during the past week. Mr. and Mrs. R. Stuyvesant Pierrepont entertained for Mr. and Mrs. Fentress H. Kuhn, Col. and Mrs. Latham R. Reed, Mrs. Edward W. Clucas and Mr. Frederick Bull. Mrs. Randal Morgan was hostess at luncheon for Col. and Mrs. John B. Maclean, Mr. and Mrs. Edward Lovering, Mr. and Mrs. Charles Jones, Mrs. C. Bai Lihme and Mrs. Charles Williams. Mrs. Robert Rutherford McCormick had as her guests, Mr. and Mrs. Chauncey McCormick, Mrs. Charles Harrington Chadwick, Madame Ivansenko, Mrs. Henry Hooper, Jr., Mrs. Jacob Bauer, Mr. Edmund Prendergast and Comte Serge Fleury.

Mr. and Mrs. Walter P. Chrysler's guests included Mr. and Mrs. Byron C. Foy, Mr. Caleb S. Bragg and Mr. Jules S. Bache. Mrs. Charles E. Merrill was hostess to Mrs. Albert F. Jaeckel, Mrs. B. E. Bennett, Mrs. Frank Humphreys, Mrs. Dannitte Mays, Mrs. R. E. Conway and Mrs. Will Ingram. Mrs. Alfred D. Bell's guests included Judge and Mrs. Jerome Gedney, Mr. and Mrs. William R. Sweatt and Dr. and Mrs. Dudley Roberts. Mrs. Fontaine Fox entertained for Miss Josephine Macsherry, Miss Betty Fox, Mr. Griswold Thompson and Mr. Griswold Tasker. Mrs. Alexander McKay had as her guests, Mrs. Cottingham, widow of the late Mr. Walter H. Cottingham of London, Mr. and Mrs. Andrew Jergens and their house guest, Mr. Oscar Frank, Mr. and Mrs. Charles C. Adams, Jr., Mr. and Mrs. John Shepard, Jr., Mr. and Mrs. Robert Shepard, and Mr. William Gardner. Mr. and Mrs. Walter Hopkins entertained for Mr. and Mrs. Walter Howard, Miss M. A. Cornell, Mr. Edward T. Stotesbury and Mr. C. Provost Boyce. Mr. and Mrs. Grover Whalen's guests included Mr. and Mrs. J. Robert Rubin.

◈ ◈ ◈ ◈

Mr. and Mrs. Robert A. Kennedy of Forest Hills, and The Breakers, gave a dinner at the Beach Club in celebration of Mr. Kennedy's Birthday. The table was decorated with a profusion of blue and yellow cut flowers and a large lighted birthday cake, beautifully decorated, was a special feature. Guests who shared the pleasant occasion were Mr. and Mrs. A. P. Giannini, Mr. and Mrs. Henry J. Hinde, Mr. and Mrs. A. C. Pieper, Mrs. Marvin Hughitt, Mrs. Charles I. Corby, Mr. and Mrs. Karl Corby and Miss Mary Ellen Corby. Mr. and Mrs. Harry J. Hinde of Toledo, Ohio, season guests at The Breakers, entertained a large company at the Beach Club to celebrate Mrs. Hinde's birthday. The table was decorated with a beautiful centerpiece of roses and gladioli, with smaller arrangements of flowers at the sides. A large silver bowl of petit fours took the place of the traditional birthday cake. Guests who congratulated Mrs. Hinde on the happy occasion were Mr. and Mrs. Charles Herendeen, Mr. and Mrs. Olaf N. Tevander, Mr. and Mrs. Clarence Hall, Mr. and Mrs. Charles M. Hall, Mr. and Mrs. Stuart Gayle Rosson, Mr. and Mrs. Walter Powers, Mr. and Mrs. William B. Jarvis, Mr. and Mrs. Byron Chandler, Mr. and Mrs. Chauncey C. Woodworth, Mr. and Mrs. Blaine Zuver, Mr. and Mrs. Charles M. Hayes, Mr. and Mrs. Robert A. Kennedy, Mr. and Mrs. A. C. Pieper, Mr. and Mrs. Albert M. Banker, Mr. and Mrs. Ellsworth C. Warner, Mrs. Luella Hinde, Mrs. Nettie Livermore, Mrs. Nell Kendall, Mrs. E. W. A. Rowles, Mrs. Harry J. Carle, Mr. Fred H. Ward and Mr. George H. Keim.

◈ ◈ ◈ ◈

Mrs. Henry R. Rea has issued invitations to a luncheon on the opening day of the annual flower show of the Garden Club of Palm Beach, February 22. The luncheon will be held at Lagomar, Mrs. Rea's South Ocean Boulevard estate, and guests will include members of the club and other friends.

Work on the seventh annual flower show of the Garden Club of Palm Beach is progressing rapidly. Gardens are in the process of construction, the background for still life pictures is being completed. Border planting will be a feature of this year's show and the competition will be between gardeners of various estates. Mr. Joseph Verner Reed is in charge of a demonstration exhibit of Florida soils and seedlings. This garden, which will be of interest to every grower of tropical plants and flowers, promises to be an outstanding feature of the show. Among those who will exhibit gardens, patios and outdoor living rooms at the seventh annual flower show of the Garden Club of Palm Beach, February 22, 23 and 24, are Mrs. John S. Phipps, who will show a large garden placed in the extreme west end of the slathouse; Mrs. Frederick E. Guest, Mrs. Wiley R. Reynolds and Mrs. Francis A. Shaughnessy (jointly) and Mrs. Horace H. Work and Mrs. John A. Vietor, it was announced by Mrs. Lorenzo E. Woodhouse, chairman of the flower show, which will again be held in the conservatories of the Royal Poinciana. Among Garden Club members who will exhibit the economy tables are Mrs. Horace H. Work, Mrs. Howard Phipps, Mrs. Frederick S. Wheeler, Mrs. Joseph M. Cudahy and Mrs. Joseph V. Reed. Dinner tables, preferably formal, set for eight or ten, will be another feature of the table classes. No restriction as to decoration or period is made. Entrants in this class include Mrs. Earle Perry Charlton, Mrs. Charles E. F. McCann, Mrs. Francis Shaughnessy and Mrs. Wiley Richard Reynolds. Still life pictures (shadow boxes) have already enlisted a large number of entries in this year's flower show. As usual, they will be shown in large and miniature sizes. Those entering large still life pictures include Mrs. Lorenzo E. Woodhouse, Mrs. Howard Phipps, Mrs. John Shepard, Jr., Mrs. Charles C. Morrison, Jr., Mrs. John S. Phipps, Mrs. Joseph Verner Reed and Mrs. James N. Wallace. Miniature still life pictures: Mrs. Henry R. Rea, Mrs. Charles E. F. McCann, Mrs. John Shepard, Jr., Mrs. Howard Phipps, Mrs. Joseph V. Reed, Mrs. Horace H. Work, Mrs. Robert Dun Douglass, Mrs. John H. Gibbons, Mrs. Lorenzo E. Woodhouse, Mrs. John S. Pillsbury and Mrs. Earle Perry Charlton.

—Frank Turgeon, Jr.

MR. AND MRS. FORREST PRATT LINDLEY of New York and Sea Spray Avenue, are among new members of the Everglades Club.

COTTAGE COLONY SOCIETY LIFE

THE ANNUAL visit of Sir Bede E. H. Clifford, governor general of the Bahamas, and Lady Clifford at Il Palmetto, is always one of the paramount social events of the Palm Beach season. They are lavishly entertained by their host, Mr. Joseph E. Widener whose parties are awaited with anticipation by members of the fashionable set in the resort, and the round of festivities usually includes several smart parties at the most important villas. Governor Clifford and Lady Clifford arrived on Wednesday at Il Palmetto and the attendant celebration included a dinner there on Friday night which was easily the most brilliant given in Palm Beach this season. Sharing honors with the Cliffords were Sir Humphrey Edmund de Trafford and Lady de Trafford who visited Governor Clifford at Government House, Nassau, and later flew to be the guests of Col. Louis Jacques Balsan and Madame Balsan at their estate on Hypoluxo Island where the Duke and Duchess of Marlborough arrived recently for the season. Following their Palm Beach visit, Mr. Widener and his guests attended the running of the Bahamas handicap at Hialeah Park when Governor Clifford, as of last year, presented a silver trophy to the owner of the winning horse.

◈ ◈ ◈ ◈

Mrs. Vincent Astor is arriving soon to visit Mr. Charles A. Munn at Amado where Mrs. M. Dorland Doyle (Pauline Munn) is acting as hostess during her father's absence. Among the smart dinners given there recently was one followed by a private showing of one of the latest moving pictures. The guests were Mr. and Mrs. Harrison Williams, Capt. and Mrs. Robert Amcotts Wilson, Mr. and Mrs. Maurice Fatio, Mr. and Mrs. Peter A. B. Widener, Mr. and Mrs. Austen Gray, Mr. and Mrs. Grover C. Poening, the Countess of Warwick, Mrs. Robert H. McAdoo, Mrs. Frank L. Crocker, Mrs. James W. Corrigan, Mrs. John C. O. Marriott, Mrs. M. Dorland Doyle, Mrs. John Wanamaker, Jr., the Misses Mary and Frances Drexel Munn, Sir Humphrey de Trafford, Captain Alastair Mackintosh, Baron Nicholas de Gunzburg, Duc Fulco di Verdura, Dr. Rudolph Kummer, Mr. Edward M. McIlvain, Mr. Joseph E. Widener, Mr. Lytle Hull, Mr. Richard B. W. Hall, Mr. Gurnee Munn and Mr. Noel Munn.

◈ ◈ ◈ ◈

Col. and Mrs. Francis L. V. Hoppin, of New York, celebrated their twenty-fifth wedding aniversary with a large tea and cocktail party at their home in Sea View Avenue to where over a hundred members of the fashionable set in the resort called to extend their congratulations. Several other parties were given in their honor by intimate friends, among them the luncheon at which Maj. and Mrs. Elisha Dyer Hubbard entertained at their villa in El Brillo Way and the dinner party given by Dr. and Mrs. Leland Eggleston Cofer at Capricho.

◈ ◈ ◈ ◈

Mrs. Edward F. Hutton is passing a week as the house guest of Mr. and Mrs. Jay F. Carlisle at Las Campanas on Golf View Road and was the guest of honor at a large dinner dance given by Mr. and Mrs. Carlisle.

◈ ◈ ◈ ◈

Lord and Lady Cobham, of London, who are passing a month at the Everglades Club, were guests of honor at a large tea and cocktail party given at El Mirasol by Mr. and Mrs. Edward T. Stotesbury. The affair was given in the beautiful sun room with its arched windows overlooking the sea. Over a hundred members of the resort colony and their house guests attended. Mrs. Stotesbury was assisted in receiving by her daughter, Mrs. Oliver Eaton Cromwell. Lady Cobham looked very smart in an all-white ensembel, her white silk gown being topped with a chic little cape.

International News Photo

MRS. ALASTAIR MACKINTOSH

of London, is a popular member of international society in the resort, where she and Captain Mackintosh have a villa in Grace Trail this season.

◈ ◈ ◈ ◈

Mrs. Franklin Laws Hutton who has been spending the early season at Prospect Hill Plantation in Charleston, S. C., has come to Palm Beach and is living aboard her yacht, Lady Irene, in Lake Worth. Her villa, Hogarcito, is being occupied again this season by Mrs. Fair Vanderbilt, who entertained at a large dinner there last week, later taking her guests to the Bal de Tete at the Everglades Club.

◈ ◈ ◈ ◈

Mrs. James P. Donahue arrived on her private car, Japauldon, to pass the season aboard her yacht, Freedom, which is anchored in Lake Worth. Mrs. Donahue was accompanied south by Mrs. David Dows, of New York, who is her guest.

◈ ◈ ◈ ◈

Foremost among the affairs being given in honor of the Duke and Duchess of Marlborough was the dinner at which his uncle, Mr. Harold Stirling Vanderbilt, and Mrs. Vanderbilt entertained at their ocean front villa in Lantana. The Duke and Duchess have been honor guests at a rival to visit his mother, Mme. Louis number of small parties since their ar- Jacques Balsan, and Col. Balsan at their estate on Hypoluxo Island but the Vanderbilt party marked the beginning of the formal affairs in their honor. In addition to the Marlboroughs, the guests were Col. and Mrs.

Balsan, Mr. and Mrs. Henry Carnegie Phipps, Mr. and Mrs. Joseph E. Davis, Mr. and Mrs. Douglas Paige, Lady de Trafford, Mrs. Dodge Sloane, Mrs. H. Nelson Slater, Mr. James M. Burden, Mr. Milton Holden, Mr. Ogden Phipps and Mr. William C. A. Henry.

◈ ◈ ◈ ◈

Mrs. Henry Morgan Tilford of New York and Tuxedo Park, entertained at another in the series of dinners which she is giving at Oceanic cottage in Breakers Row. Col. Pierre Lorillard, of New York, has joined the house party at Oceanic cottage where Mr. and Mrs. Amory L. Haskell and their children arrived last week. Mrs. Price Collier who has been visiting Mrs. Tilford, is now the house guest of Mrs. Theodore Frelinghuysen at Southways on Barton Avenue.

—Frank Turgeon, Jr.
MRS. HENRY S. MOODY
of Boston, long-time winter resident, has joined the cottage colony this season.

Mrs. John Turner Atterbury, of New York, is among the socially prominent resort visitors who has joined the ranks of the cottage colonists. She is occupying Villa Tranquillo, the DeGrimm Renfro villa on the ocean front at El Brillo Way. Mrs. Atterbury is a member of the summer colony at Dark Harbor, Maine, where she has a place, "Holiday House."

◈ ◈ ◈ ◈

The tennis courts on the ocean front estate of Mr. and Mrs. Harrison Williams are filled each morning with enthusiastic players while a gallery of interested spectators among their friends look on. Often, a luncheon follows with many of the guests remaining. One luncheon last week was attended by Dr. and Mrs. Alexander Hamilton Rice, Mr. and Mrs. Maurice Fatio, the Hon. Lady Bingham, the Countess di Zoppola, the Countess of Warwick, Mrs. Robert H. McAdoo, Mrs. James W. Corrigan, Sir Humphrey de Trafford, Capt. Alastair Mackintosh, Mr. Edward McIlvene, Mr. Richard B. W. Hall and Mr. Lytle Hull.

◈ ◈ ◈ ◈

Mr. David K. E. Bruce, of New York, is a house guest at Oheka where Mrs. Otto Kahn is expected soon to join Mr. and Mrs. John Barry Ryan, Jr., and Mrs. John C. O. Marriott.

◈ ◈ ◈ ◈

Mrs. Harris Harder is visiting her parents, Mr. and Mrs. John Francis Harris at their ocean villa in El Bravo Way. Mrs. Harder's marriage to Mr. Crawford Hurton of New York will be a notable event of March 15th.

◈ ◈ ◈ ◈

Mr. Charles Harrington Chadwick is entertaining at Villa Today, Mrs. Jacob Maur of Chicago, who leaves soon for London to visit her daughter, Mrs. Bartel Bull. Comte Serge Fleury, of the French Foreign office, is visiting there enroute from Havana where he was the guest at the French Embassy. Mr. Robert Lee Eskridge, well known artist, is another member of the house party.

◈ ◈ ◈ ◈

Mr. Morris Legendre, of New York, is the guest of Mr. John Sanford at Villa Marina where Mr. and Mrs. Stephen Sanford (Mary Duncan) are visiting. Miss Sarah Jane Sanford, who is a member of Mr. Benjamin R. Kittredge's house party at Dean Hall, Oakley, S. C., is expected to join her family here soon.

◈ ◈ ◈ ◈

The Hon. Calypso Liddell, of London, and her brother, Mr. Lorillard Suffern Tailer, of Honeysuckle Woods, Rumson, N. J., and Miss Eleanor L. R. Lawrence of New York are guests of Mrs. Ernest C. Wagner and Miss Margaret van Horne Wagner at Wewoka cottage, Breakers Row.

◈ ◈ ◈ ◈

Mrs. Forrest Hooker and Mrs. C. Oliver Iselin entertained friends at dinner at Kawita in Breakers Row, where Mrs. Hooker's son, Mr. Randolph Burke, of New York, is visiting.

◈ ◈ ◈ ◈

Mr. and Mrs. Valdimir Behr entertained in the series of dinner parties which they are giving at their villa in Cocoanut Row.

◈ ◈ ◈ ◈

Mr. and Mrs. Bernard H. Kroger entertained a number of friends at tea in compliment to Mr. and Mrs. Bruno Graf who arrived in Palm Beach recently to occupy El Sueno, in Brazilian Avenue. Mr. and Mrs. Kroger entertained at Beau Rivage, their beautiful new home on the South Ocean Boulevard

◈ ◈ ◈ ◈

Mr. and Mrs. Newell Tilton of New York and Southampton entertained last week at a cocktail party for Mrs. T. Markoe Robertson of New York and Old Westbury, who is Mrs. Fair Vanderbilt's house guest at Hogarcito. The affair was given at La Quinta, the attractive villa on the North Ocean Boulevard which Mr. and Mrs. Tilton recently purchased and are occupying for the season.

—Photo by Townend
MRS. JACK RUTHERFURD
of New York and Southampton at the Bath and Tennis Club.

◈ ◈ ◈ ◈

Mrs. Irving Hall Chase has arrived at El Palmar, her ocean front home at Chilean Avenue, where she will pass the season. Mrs. Chase maintains a home, Rose Hill, at Waterbury, Conn., and a summer place, Miramar at Narragansett Pier, R. I. She is a prominent member of the resort colony here, where her clubs are the Everglades and the Bath and Tennis.

◈ ◈ ◈ ◈

Mrs. J. Gordon Douglas, Jr., (Peggie Phipps) of New York and Mrs. George McK. Schieffelin (Louise Winterbotham) of Covert Cottage, Gladstone, N. Y., are visiting Mrs. Douglas' parents, Mr. and Mrs. John S. Phipps at Casa Bendita.

◈ ◈ ◈ ◈

Mr. and Mrs. John North Willys, who are in residence at Casa Florencia their villa on the South Ocean Boulevard, entertained forty members of the winter colony at a cocktail party there recently.

On Sunny Palm Beach Sands

THE POPULAR beaches of the resort attract hundreds of winter colonists each day during the fashionable bathing hour, which lengthens as the season advances and New-comers in the resort lose no time in donning beach apparel and joining the throngs on the sands. The Breakers Beach presents an arresting picture with umbrellas and windbreaks in bright hues dotting the sands, and ladies in smart beach togs promenading on the boardwalk or lounging in chairs at cabanas or on the beach. Many sun and surf bathers climax a pleasant morning with luncheon at Gabriels buffet on the terrace.

Visiting the beach for the first time last week was Mrs. W. E. Weiss, well known resort visitor, who is a guest at the Breakers, where she will be joined by Dr. Weiss. She was accompanied by her mother, Mrs. L. Schwertfeger, who occupies a villa in Chilean Avenue, and Mrs. Jason Stamps.

—Frank Turgeon, Jr.

MISS EMMELINE MOODY
daughter of Mr. and Mrs. Henry S. Moody of Boston and Seminole Avenue, is a student at Belmont School and passes vacations at the resort.

Mr. and Mrs. H. H. Culver, members of the mid-west contingent at the Breakers, entertained a number of friends at their cabana, including Mrs. Robert Conway of New York and Mrs. A. C. Allen of Evanston, Ill. Mr. and Mrs. Eben H. Ellison of the Breakers, have been joined by Mr. and Mrs. William Ellison and Mrs. William Ferris, and their cabana is a daily gathering place for members of the young married set.

Mr. and Mrs. John A. Heydler and Mr. and Mrs. Marvin Hughitt visited with Mr. and Mrs. Robert A. Kennedy. Mr. and Mrs. Walter J. Cummings of Chicago were the guests of Mr. and Mrs. Joseph P. Savage. Mr. and Mrs. Frederick S. Wynn entertained a number of guests each day. Among those noted there during the week were Mrs. J. J. Mack, Mrs. Duncan Armstrong and Mr. Baylor Hickman.

A congenial group noted at the cabana of Mr. and Mrs. Joseph Murnane included Mr. and Mrs. Fred J. Riley, Mr. and Mrs. Thomas J. Courtney, Mr. and Mrs. D. A. Doran, Mr. and Mrs. John Toughy and Miss Catherine Toughy. Mr. and Mrs. Leo J. Ehrhart frequently visit Mr. and Mrs. John F. Murray at their cabana at the north end of the row.

Mr. and Mrs. Allan J. MacIntosh, guests at the Breakers, are daily visitors at the beach, spending many sunny hours outside their cabana.

Mrs. George White Baxter and Miss Leila Hathaway Swift were guests of Mr. and Mrs. Howard H. Garmany, who entertained a number of friends daily at their cabana. Mr. and Mrs. Lloyd G. Schultz are daily visitors who occupy canopied chairs on the sands. Mr. and Mrs. Willard Rice of Philadelphia who are living aboard their schooner "Seriola" anchored in Lake Worth, have engaged lockers at the casino for the duration of their stay in the resort.

Mr. and Mrs. D. M. Spaidel of Gananoque, Ontario, guests at the Breakers during their stay in Palm Beach, were daily visitors at the beach. They have a winter home in Ormond.

Among old regulars noted at the beach during the past week were Mr. Dennis C. Fauss and Mr. Albert J. Fauss, Mr. John M. Riehle, Dr. Seth Gregory, Mr. Thomas O'Gorman, former congressman, and Mrs. Joseph F. O'Connell of Boston, Mr. Gordon MacGillivray, Mr. James Standard, Mrs. John T. O'Connell and her son, Dr. John T. O'Connell, and Judge Robert C. O'Connell.

◈ ◈ ◈ ◈

The cottage colony is well represented at the Sea Spray Beach Club and the ideal conditions that prevail there attract scores of sturdy, sun-tanned children each day for classes and play, where their amusing and interesting antics are a continued source of enjoyment for the grown-ups.

Mr. J. K. Williamson is a frequent visitor at the club and had as his guests last week, Mr. and Mrs. Henry Dew of Jacksonville, Mr. and Mrs. P. H. Hubbard of New York, Mr. and Mrs. Daniel MacDougald of Atlanta and Mr. H. P. Adair of Jacksonville. Noted with Miss Virginia Keen were Miss Gertrude Murrell, Miss Anne Beverely George and Miss Ashley Miller of Richmond, Va.

A congenial group noted down on the sands one day included Mr. and Mrs. Norman Baxter and their guests, Mr. and Mrs. Charles Ford and Miss Jean Redfern of Chicago, Mr. and Mrs. A. G. Ruddell, Mr. A. D. Hitz, Miss Mary Alice Baxter, Mr. W. R. Baxter and Mr. I. E. Woodward, all of Indianapolis.

Mrs. Ogden K. Meyers of Greens Farms, Conn., and Mr. Carroll R. B. Righter of Philadelphia were the guests of Mrs. T. Halstead Myers.

◈ ◈ ◈ ◈

At the Sun and Surf Club the terraces and beach are crowded to capacity each sunny day.

Mr. and Mrs. E. J. Brach, of Winnetka, Ill., were the luncheon guests of Mr. and Mrs. Charles D. Wagstaff. Col. and Mrs. Seth Wheeler, Jr., lunched together. Mr. and Mrs. Joseph J. Kelly entertained for guests.

Miss Caroline V. Sylvester, Miss Louise B. Horne and Miss Gwendolyn Marshall were the luncheon guests of Mr. Arthur T. Moody.

—Frank Turgeon, Jr.

BREAKERS CASINO
For many years the popular bathing place of the hotel and cotage colony, its facilities now include a long row of private cabanas at the south of the pool.

Old Guard Golfers

MANY members of the Old Guard Society of Palm Beach Golfers are being seen daily in play over the course of the Palm Beach Golf Club. This outstanding organization, which is one of the focal points of resort life, is one of the pioneers of its kind in the country. It is made up of representative business and professional men throughout the United States who reside here during the winter months, with club quarters being established over the Palm Beach Golf Club.

The purpose of the club is to promote the best interests of golf and good fellowship generally among golfers at Palm Beach, and any golfer who has visited Palm Beach for at least five seasons is eligible to active membership, the number being limited to one hundred.

One of the high points of the Palm Beach season is the annual Old Guard Banquet which is held this year February 18, at the Breakers Hotel and which is the scene of much levity on the part of members and friends attending.

Present officers of the Old Guard Society are George H. Keim, president; Ellsworth C. Warner, vice-president; George C. VanDusen, secretary; Walter C. Powers, treasurer; Stafford B. Beach, assistant secretary.

Present board of governors includes Clarence Hall, Walter C. Powers, Charles A. Klotz, Blaine Zuver for 1935; William R. Sweatt, General J. Ernest Smith, William B. Langford, Charles S. Woolworth for 1936; George Altmeyer, Edmund LeRoy Dow, Albert M. Banker and Henry J. Hine for 1937.

Following is the membership of the Old Guard Society as published in the year book: Edward E. B. Adams, New York City; George Altmeyer, McKeesport, Pa.; Ward Ames, Jr., Duluth, Minn.; Robert Appleton, Long Island; Thomas J. Baldridge, Hallidaysburg, Pa.; Thomas H. Ball, Philadelphia, Pa.; Albert M. Banker, Johnstown, N. Y.; John Barnes, Amsterdam, N. Y.; Robert C. Beal, New York City; Nathan D. Bill, Springfield, Mass.; William F. Bode, Chicago, Ill.; Orra L. Bailey, Toledo, Ohio; John R. Bryden, Newport, L. I.; Frank O. Butler, Chicago, Ill.; Henry E. Candler, Grosse Point, Mich.; S. Richard Carlisle, Springfield, Mass.; M. A. Carroll, Oshkosh, Wis.; Richard Cavanaugh, Chicago, Ill.; Byron Chandler, Long Island, N. Y.; John G. Conner, Trenton, N. J.; Charles W. Copp, Flushing, L. I.; Robert Dun Douglass, Llewellyn Park, N. Y.; Dr. Edmund LeRoy Dow, New York City; Dr. A. Sherman Downs, Saratoga Springs, N. Y.; E. H. Ellison, Boston, Mass.; Joseph H. Emory, New York City; John H. Fendrich, Evansville, Ind.; William W. Forrester, Chicago, Ill.; Herbert E. Gale, Boston, Mass.; G. Horton Glover, New York City; Ezra Gould, Washington, D. C.; George F. Groves, Centersville, Mass.; Albert R. Hakes, Dunkirk, N. Y.; Charles M. Hall, Detroit, Mich.; Clarence Hall, Chevy Chase, Md.; Frank Hawkins, Augusta, Ga.; Edward J. Hickey, Detroit, Mich.; Henry J. Hinde, Toledo, Ohio; Theodore C. Hollander, Boston, Mass.; Ernest Q. Howes, Boston, Mass.; Joseph C. Hutchison, Philadelphia; William H. Hyde, Ridgeway, Pa.; George H. Keim, New York City; John W. Kephart, Edensburg, Pa.; Allan P. Kirby, Wilkes-Barre, Pa.; Fred M. Kirby, Wilkes-Barre, Pa.; Charles A. Klotz, Winnetka, Ill.; Henry Kohl, Rumson, N. J.; Bernard H. Kroger, Cincinnati, Ohio; William B. Langford, Chicago, Ill.; George T. McCarthy, Bridgeport, Conn.; M. H. McCloskey, Overbrook, Pa.; William H. McGregor, Detroit, Mich.; Archibald McNeil, Jr., Bridgeport, Conn.; Roderick C. McNeil, Palm Beach, Fla.; Frank McQuesten, Marblehead Neck, Mass.; Henry McSweeney, Atlantic City, N. J.; William MacNeil, Philadelphia, Pa.; Dr. Edward Martin, Philadelphia, Pa.; M. C. Migel, New York City; Henry S. Moody, West Boston, Mass.; George H. Nicolai, Great Neck, L. I.; Wr. H. L. Nietert, St. Louis, Mo.; Harry Oakes, Ontario, Can.; Thomas A. O'Gorman, Providence, R. I.; Walter C. Powers, Springfield, Mass.; S. Louis Reinhardt, Highland Park, Ill.; Elmer Rich, Chicago, Ill.; Harry Rosenfeld, New York City; Benjamin J. Rosenthal, Chicago, Ill.; Stuart G. Rosson, Baltimore, Md.; J. E. Rumbough, Ashville, N. C.; A. H. Sarver, Detroit, Mich.; Homer E. Sawyer, Palm Beach, Fla.; Phil H. Sawyer, Oshkosh, Wis.; Frank A. Shaughnessy, Jackson, Mich.; John Shepard, Jr., Palm Beach, Fla.; Michael Sholtz, Palm Beach, Fla.; Maurice W. Sloan, Philadelphia, Pa.; Jesse A. Smith, Milwaukee, Wis.; General J. Ernest Smith, Wilmington, Del.; S. Fahs Smith, York, Pa.; Charles A. Snyder, New York, N. Y.; William R. Sweatt, Minneapolis, Minn.; John H. Tigchon, Detroit, Mich.; George C. Van Dusen, Boston, Mass.; H. M. Voorhees, Trenton, N. J.; William M. Wadsworth, Montclair, N. J.; Fred H. Ward, Portsmouth, N. H.; Ellsworth C. Warner, Minneapolis, Minn.; J. Terry West, Biltmore, N. C.; Frank J. Wetzel, Trenton, N. J.; Loring Q. White, Cohasett, Miss.; Hugh L. Willoughby, Jr., Newport, R. I.; William G. Wilson, Cleveland, Ohio; Charles S. Woolworth, Scranton, Pa.; George Wright, Boston, Mass.; Blaine Zuver, Massilon, Ohio; Associate members, Dr. M. J. Lawlor, Waterbury, Conn.; Lucius P. Ordway, St. Paul, Minn.; Lt. Col. Seth Wheeler, Jr., Albany, N. Y.; Honorary members, Col. William Hayward, New York City; Dr. Charles Temple, Palm Beach, Fla.

International News Photo

ALFRED E. SMITH
former governor of New York, who is making a stay at Palm Beach, tees off for a round at the Palm Beach Country Club.

THE SAILFISH CLUB OF FLORIDA

MUCH interest is being manifest in the annual winter fishing contest of the Sailfish Club of Florida with many members competing for the beautiful trophies given for the event. The Sailfish Club of Florida is one of the premier fishing clubs in the country and its roster of membership include prominent sportsmen from every part of the country. It was organized February 28, 1914 at Palm Beach and club-rooms were maintained at the Breakers Casino until January, 1932. During that year the Palm Beach Anglers and Sports Club, the Sailfish Club of Palm Beach and the Palm Beach Anglers Club joined with the Sailfish Club of Florida.

The consolidation of these clubs brought together a group of sportsmen from all parts of the United States who now occupy the beautiful club-house and pier owned by the Sailfish Club of Florida located on the North Lake Trail in a most choice part of Palm Beach.

The purpose of the club is not only to promote the sport of fishing on a basis consistent with the best traditions of the sport, but also to properly regulate and control methods used in the killing of sailfish and the many other types of game fish indigenous to the waters of Florida. To this end all members return to the water as many specimens of fish as possible in order not to deplete the fishing grounds. They also cooperate with the Fish and Game Commission by reporting any illegal seining of fish in landlocked harbors in this section, which would soon cause extermination of many types of sport fish abounding in these waters.

Officers of the Sailfish Club of Florida include, Mr. Charles Francis Coe, president; Mr. Frederick Johnson, vice-president; Mr. J. Kenneth Williamson, secretary; Mr. Frank A. Shaughnessy, treasurer.

Members of the Board of Governors include, Messrs. S. M. Coen, executive chairman; Charles Francis Coe, Frederick Johnson, Roger Bacon, Frank A. Shaughnessy, J. Kenneth Williamson, L. P. Clarke, E. B. Donnell, George Rich, Henry K. Wells, B. G. Dawes, P. B. Jennings, H. H. Windsor.

CHARLES FRANCIS COE
Prominent writer and president of the Sailfish Club of Florida, who spends his winters at Hobe Sound.

Mr. Edward V. Quinn, Palm Beach sportsman, who has led the field in the winter sailfish contest of the club, was recently displaced for top honors in the sailfish class when his fish measuring 94 and one-half inches was put in second place by an 8-foot specimen entered by Mr. Robert S. Brown.

Other entries in the fishing contest to date include: Sailfish for weight, Mr. Ward Ames, Jr., 80 pounds, second, Mr. W. W. Smith, 65 pounds; Marlin, Mr. Edward V. Quinn, 59 one-half pounds; Tarpon, Mr. P. B. Jennings, 15 pounds; Black Bass, Mr. W. D. Arrison, 10 pounds; Dolphin, Mr. J. B. Law, 31 pounds; Kingfish for length, Mr. P. B. Jennings, 54 inches; Kingfish, weight, Mr. Robert S. Brown, 24 pounds; Snook, Mrs. W. D. Arrison, 3 pounds; Amebrjack, Mr. John Barry Ryan, Jr., 59 one-quarter pounds; Bonita, Mr. Reed Albee, 12 three-

An excellent view of the club house and pier of the Sailfish Club of Florida, one of the premier fishing clubs in the country, and host to President Hoover on his trip to Palm Beach.

quarter pounds; Barracuda, Mr. P. B. Jennings, 22 pounds; Grouper, Mr. H. H. Windsor, Jr., 19 one-half pounds; Muttonfish, Mr. Townsend B. Martin, 9 pounds, 14 ounces; Ladyfish, Miss A. Harvey-Aitken, 1 pound, 10 ounces; Bluefish, Mr. Gilbert Drake, 8 pounds, 2 ounces; Sea Trout, Mr. S. M. Coen, 11 pounds; Pompano, Mrs. Thomas R. Cowell, 5 three-quarter pounds; Jack Crevalle, Mrs. Thomas R. Cowell, 12 pounds.

The annual stag barbecue of the Sailfish Club, which is one of the most important functions of the Palm Beach season, will be held Saturday, February 23, with arrangements being made for more than 200 members and guests to partake of the savory and delectable viands to be prepared in the club barbecue pits under the direction of Mr. Ray H. Conner, manager of the club.

The attractive Palm Garden of the Sailfish Club is a popular spot for club members during the tea or cock-tail hour, with the out-door dance floor in the back-ground being ideal for dancing under the stars, at parties held by the club.

The main lounging room of the Sailfish Club appropriately ornamented with trophies taken from the famous Gulf Stream fishing grounds off the shore of Palm Beach.

Pursuing The Elusive Rabbit

"THERE'S the rabbit, watch the dogs," is the nightly refrain heard at the nine dog tracks throughout the state of Florida, where resort residents, and winter visitors from every state in the union, together with native Floridians, gather nightly to watch their favorite greyhounds struggle for the lead,—and lose the elusive rabbit.

A kaleidoscopic crowd, reminiscent of the older sport of horse racing, but with the added glamor of racing under lights, and a Florida night, with all attention focussed on the brilliantly illuminated oval,—and the dogs, is a sight worth watching, and an experience not soon forgotten.

The greyhounds, those lithe, wiry creatures, fastest of dogdom, whose progenitors go back to early Egypt, around which the entire performance revolves, appear to revel in their importance. Some bark excitedly, others take the whole affair with a superior air of calm, much after the manner of principals in a boxing bout, or similar sporting events.

The illuminated tracks are visible for miles, and all racing, with the exception of the schooling events, where dogs are broken in to a track, is done at night.

The Palm Beach Kennel Club, located just west of the Palm Beaches, is a typical example of modern Florida racing plant. When through the gate, after paying a moderate admission fee and the state tax of 10 cents, the visitor is struck at once by the fanfare and seething undercurrent of excitement. On the left are the mutuels, with lines of people placing wagers on the next race. On the right are the ubiquitous hot dog stands and refreshment booths with the cry of "peanuts and programs." The steady hum of conversation is apparent everywhere especially in the grandstand, where all who have bet, or have just come to see the fun, wait patiently for post time.

Photo by Ray Dame

MRS. CHAUNCEY C. WOODWORTH
member of the resort colony, whose hobby is greyhound racing, shown at the Palm Beach Kennel Club with her string of fine blooded greyhounds.

To the far end of the grandstand is the paddock, where dogs for the next race are brought from the kennels, having been delivered there by owners early in the afternoon to state inspectors, and are now shown by the handlers, in order that the fans may size them up. Some judge by weight or size, while others go by previous records in the form book. The third, and sometimes the most lucky method, is to take a catchy name and place the bet across the board.

A keenly observant veterinary, under state employ, paces back and forth, examining muzzles and paws to o. k. them for the race. Everything must be according to state regulations or the dogs can't run.

The bugle blows for post time, the center lights of the oval are extinguished, leaving a white illuminated ring, which is the track. Attendants in uniform, who have drawn from a hat, the number of their dog, in orderly array, two by two, file out on the track, each holding a dog, and pass in front of the judges stand to be saluted by the starter. Four dogs at a time are placed in the starting boxes, and when the eight are safely enclosed, the starter gives the signal.

All faces turn in one direction; a man in a little box atop of the grandstand, pulls a lever, and a white streak is seen gathering speed on a rail at the side of the track. It bobs along until clearly visible, and one sees that it is a tricking likeness of a rabbit. Down the stretch it comes, and when opposite the box, eight traps are sprung, and out come the dogs, like projectiles from a gun. All are bunched for a moment, and then one, perhaps a bit rangier than the rest, takes the lead and does his best to catch up with the mechanical cotton-tail, which sals serenely on. The crowd in the grandstand rises to its feet as one person and a medley of names is heard as all urge on their favorite.

Around the turn and home they come, the standard track being a quarter mile, the dogs making approximately 30 miles an hour, looking as though their long legs would jack-knife, their backs doubling as if on hinges, a beautiful and thrilling sight. Numbers 3, 4 and 6, named respectively, "Please Hurry," "Little Gem," and "Flighty Moll," pass the finish line for straight, place, and show, but continue on as though for a second lap. Suddenly, lights on the opposite side are exinguished leaving that portion of the track in darkness, the rabbit disappears in the gloom, a canvas gate is quickly swung across the track and the dogs are barricaded into a stop. Handlers grab their dogs, which are muzzled. Winners are posted. The race is over.

A fine specimen of racing greyhound, fastest of dogdom, which makes dog racing the thrilling sport it is.

Back from chasing the elusive rabbit, this greyhound expresses the satisfaction it gains from a race well run.

Among The Palms

MR. AND MRS. ALEXANDER M. HADDEN of New York, season guests at The Breakers, gave a dinner last week in the club lounge of the hotel. Their guests were Mr. and Mrs. C. Vanderbilt Barton, Senator Thomas C. Desmond and Mrs. Desmond, Mr. and Mrs. Robert Dun Douglass, Mr. and Mrs. W. McMaster Mills, Mr. and Mrs. George C. Van Dusen, Mr. and Mrs. J. Terry West, Mrs. Randal Morgan, Mrs. William F. Russell and Mr. M. C. Migel.

Mr. and Mrs. Lynn McNaughton of Grosse Pointe, Mich., were among dinner hosts at the hotel. In the group at their table were Mr. and Mrs. Francis A. Shaughnessy, Mr. and Mrs. Wiley Robert Reynolds, all members of the Michigan colony in the resort, and others.

Mrs. Charles R. Sherlock of Greenwich, Conn., a season guest at The Breakers, gave a dinner in the circular dining room for Mrs. Grove Warner, Mrs. John Rovensky and her sister-in-law, Mrs. J. Neely Ewing; Mrs. Stuart Gayle Rosson, Mrs. Grace Hall Brosseau, Mrs. M. Bingham Plunkett and Mrs. John T. H. Mitchell. Dinner wasfollowed by contract.

Mr. and Mrs. H. Winfield Chapin of Syracuse, N. Y., are again at The Breakers after an absence of four years from the resort. They have passed nineteen seasons here. Mr. and Mrs. Chapin are accompanied by their son, Mr. Arnold W. Chapin.

Mr. and Mrs. Louis E. Murphy are among recent arrivals at the hotel. Mr. Murphy is chairman of the board of E. B. Houghton, well known Philadelphia banking firm.

Capt. James Allan Mollison, formerly of the Royal British Air Force, has arrived at The Breakers for an indefinite stay. Captain Mollison is holder of numerous aviation records among them the Australia-England record, 1931; the England-Cape record, 1932; first solo Westward flight North Atlantic, 1932; first solo Westward flight, South Atlantic, 1933, and others. Captain Mollison's famous wife, Mrs. Amy Johnson Mollison, also a famous aviator, visited the resort last winter, joining her husand later in Switzerland.

◈ ◈ ◈ ◈

Mr. and Mrs. S. Lester Heidorf have arrived at the Brazilian Court from Forest Hills, L. I., for a month, joining her parents, Mr. and Mrs. William R. Gibson.

Miss Grace Jones is here from New York, joining her parents, Mr. and Mrs. Charles D. Jones, who are season guests at the Brazilian Court Hotel.

Mr. and Mrs. Robert C. Hattersley of New York have arrived, joining his mother, Mrs. Frederick Hattersley, of New York and East Hampton, L. I. They will remain for a month.

◈ ◈ ◈ ◈

Mrs. Nicholas Brown of Providence and Newport is among arrivals at The Vineta. She is accompanied by her sister, the Viscountess d'Osmy of Nice, also Miss M. Renard of Nice. Mrs. Brown is the mother of Mr. John Nicholas Brown, once known as the world's wealthiest baby. The family founded Brown University in Providence.

Mrs. Quarrier Wilson and Miss C. Hildreth are registered from Wheeling, West Virginia.

Mr. Howard Hughes of Hollywood, Calif., and Houston, Texas, an annual guest at The Vineta, is also among new arrivals.

◈ ◈ ◈ ◈

The Hon. Grover Whalen and Mrs. Whalen have arrived at Whitehall where they have taken a lake front suite for the season. This popular couple have hosts of friends in Palm Beach where they have made frequent visits during the past years.

Mr. and Mrs. Walter Chrysler of New York and Great Neck, Long Island, arrived at Whitehall resently, joining their son-in-law and daughter, Mr. and Mrs. Byron C. Foy of New York and Southampton, who are here for a stay of several weeks duration.

Mr. and Mrs. John F. Corcoran of Brockton, Mass., and the Waldorf Astoria, N. Y., have returned to Whitehall for their annual visit. Mr. and Mrs. Henry Kelly who are season guests here, have motored from Miami and are again at Whitehall.

◈ ◈ ◈ ◈

The first of a series of Sunday evening concerts was presented in the lounge of the Hotel Seaglade last week and was thoroughly enjoyed by guests at the hotel.

Mrs. John J. Moylan, who with Dr. Moylan is an annual visitor in Palm Beach, entertained at a bridge party and tea on Friday afternoon.

Mr. Lindsley Loring of Dedham, Mass., has returned to the Hotel Seaglade for his second season.

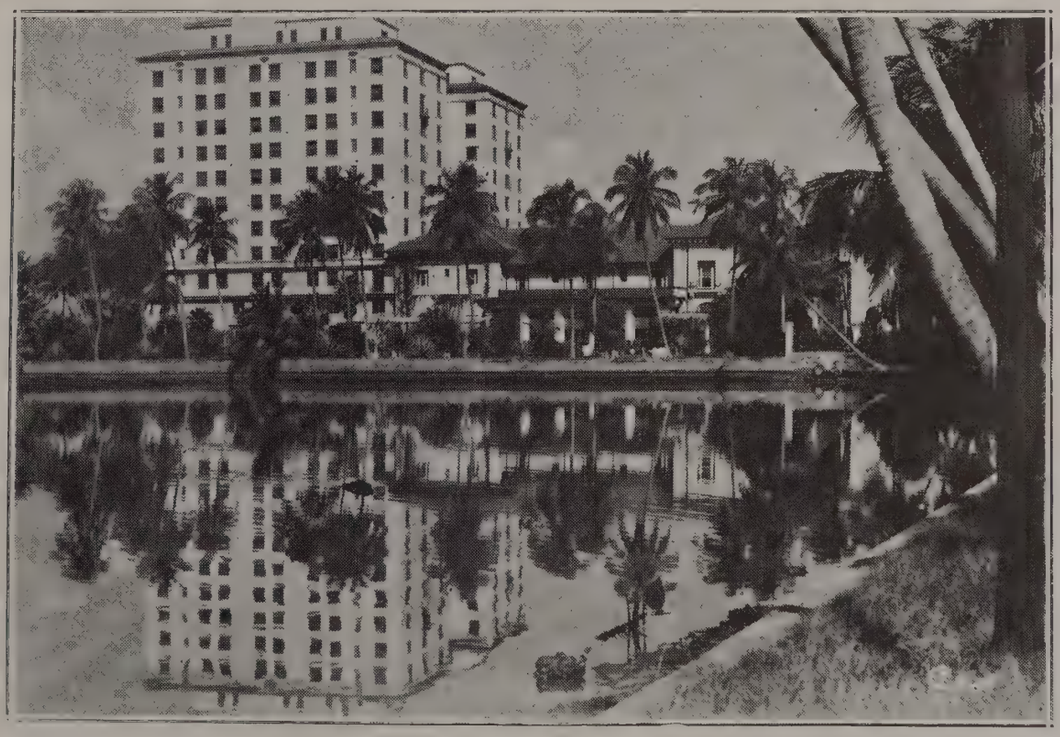

—H. L. Walker

WHITEHALL

A view of the noted resort hotel from the South Lake Trail. Such perfect reflection is rarely seen.

Tastes And Toilettes

AT LAST Fashion has struck a norm of such simplicity and beauty that we wonder it has not been found years before. But perhaps if we were to study carefully the fashions of past ages we should find it has been discovered and forgotten and re-discovered time and time again. The mode par elegance, says Paris, is unusual details on foundations noted for their "grand simplicity." What a wonderful phrase! And how wonderful the development of the idea. We see gowns of lame, in silver and gold and these interwoven with color, simple in line and design but of material that is truly grand. Perfection in quality of material, in line, designed to accent the graceful curves of the body, fitting to perfection but perfectly wearable and not constricting, these are the grand foundations on today's costume. The unusual details may be a beautifully wrought motif of the material, fagotted, corded or otherwise worked. It may be a cluster of flowers whose shade is the one perfect note of completion. It may be a jewel or a necklace, but in no way does it disturb the grand simplicity of the ensemble.

◈ ◈ ◈ ◈

Mrs. George Jackson Hill, who has recently taken the A. Hudson Marks' villa on the ocean front, at a recent cocktail party wore one of the new cocktail dresses in sky blue crepe with trim of blue fox on the jacket. The long frock was laced up the front of the bodice with cornflower-blue velvet ribbon which tied in a bow at the throat. Her hat was of matching toyo trimmed with cornflower blue velvet ribbon.

◈ ◈ ◈ ◈

At a recent party at her home, Villa Felecia, Mrs. Francis A. Shaughnessy wore a dinner gown of fuchsia triple chiffon, a Lelong model, cut very low in the back and worked on the edges of the decolletage with a little daisy design of rhinestones. The skirt was closefitting to the knees with a long train.

◈ ◈ ◈ ◈

Mrs. James H. Kennedy wore at a recent party a lipstick red lame evening gown, with a court train from the waist edged with red velvet ribbon. Her cape was composed of tiers of red tulle.

◈ ◈ ◈ ◈

Mrs. Eben H. Ellison of Boston and The Breakers wore recently at the beach promenade a beautiful sports outfit of striped satin-and-crepe in blue and white, very tailored in effect, with a royal blue coat and a toyo hat with a royal blue band.

◈ ◈ ◈ ◈

The Hon. Mrs. Frederick E. Guest wore at a recent dinner a Cheruit model of black Chantilly lace, tight to the knees and then relieved by little black chiffon godets. Her lace cape was slit in back into two long points.

◈ ◈ ◈ ◈

Mrs. William A. Luke wore at The Breakers a gown of black lace all spangled with sequins. The skirt was in two tiers, very full at the bottom. Her little lace cape also glittered with sequins.

◈ ◈ ◈ ◈

Mrs. Frank Vernon Skiff wore at the Beach Club a white heavy crepe evening gown, studded with spider webs of rhinestones. The back was low and the front was softly draped, with a long scarf across the throat whose ends were thrown over the shoulders, falling to the bottom of the long train.

◈ ◈ ◈ ◈

Miss Ann Hamilton-Grace of London, who is visiting Mr. and Mrs. John S. Phipps, wore recently a lovely afternoon frock of printed silk in a spring wild flower design. The short puff sleeves had latticed cuffs and the same detail was worked in the front of the bodice. Her belt was of red leather and her hat of white toyo with a green band.

◈ ◈ ◈ ◈

Mrs. William H. McGregor wore at The Breakers an ensemble of yellow crepe with the bodice done in open-work embroidery a plain skirt, a jaunty little hip-length coat and a hat of brown straw.

◈ ◈ ◈ ◈

Mrs. William H. Hyde, of Ridgeway, Pa., was noted at the Sun and Surf Club recently in a three piece beach suit of rough cotton. The shorts and the little jacket were of jade green trimmed with tiny brass buttons and the halter was striped in a variety of vivid shades.

◈ ◈ ◈ ◈

Mrs. Edward F. Hutton, on her first visit to the Bath and Tennis Club this season, looked charming in an ensemble of primrose yellow crepe embroidered with geometrical figures of brown and yellow. The frock finished at the neckline with folds of plain fabric in matching shades. The hip length jacket had an interesting narrow yoke of plain yellow pointed in back, with scalloped folds set in to form a collar. Her becoming hat of brown straw had a brim turned up in back which was faced with yellow crepe.

◈ ◈ ◈ ◈

Mrs. William R. Sweatt wore at the Bath and Tennis Club, a tailored ensemble of white rough crepe, the finger length jacket with loose raglan sleeves. Her attractive wide brim hat was of basket weave straw in wine red, the crown encircled with garden flowers. With it she wore white accessories.

◈ ◈ ◈ ◈

Mrs. Walter P. Chrysler, while lunching at the Bath and Tennis Club, was becomingly attired in corded silk pajamas in navy blue, fashioned with patch pockets and turn back collar, worn with a wide belt and beach sandals of red patent leather. A red cellophane beach hat with rolled brim completed her costume. Her daughter, Mrs. Byron C. Foy presented a striking picture in tailored pajamas of white satin worn with an ascot scarf of brilliant red and white taffeta. Her white cellophane beach hat had a band of red at the brim and top of crown.

◈ ◈ ◈ ◈

Mrs. Lloyd G. Schultz, a guest at the Breakers, visited the beach smartly attired in a frock of white diagonal weave crepe with neckline high in front fastened with large blue buttons. Her jacket of dutch blue knit was hip length, and her small hat of matching angora wool was adorned with an interesting looking clip of jade and cut steel.

◈ ◈ ◈ ◈

Princess Dolly Obolensky visited the Sea Spray Beach Club last week wearing short slacks of commander blue flannel with bandeau top of novelty knit in blue, yellow and white fashioned with halter neck. A waist length jacket of white wool completed her costume.

WOMEN OF FASHION

BY PHILIPPE DE VASANNI HULITAR

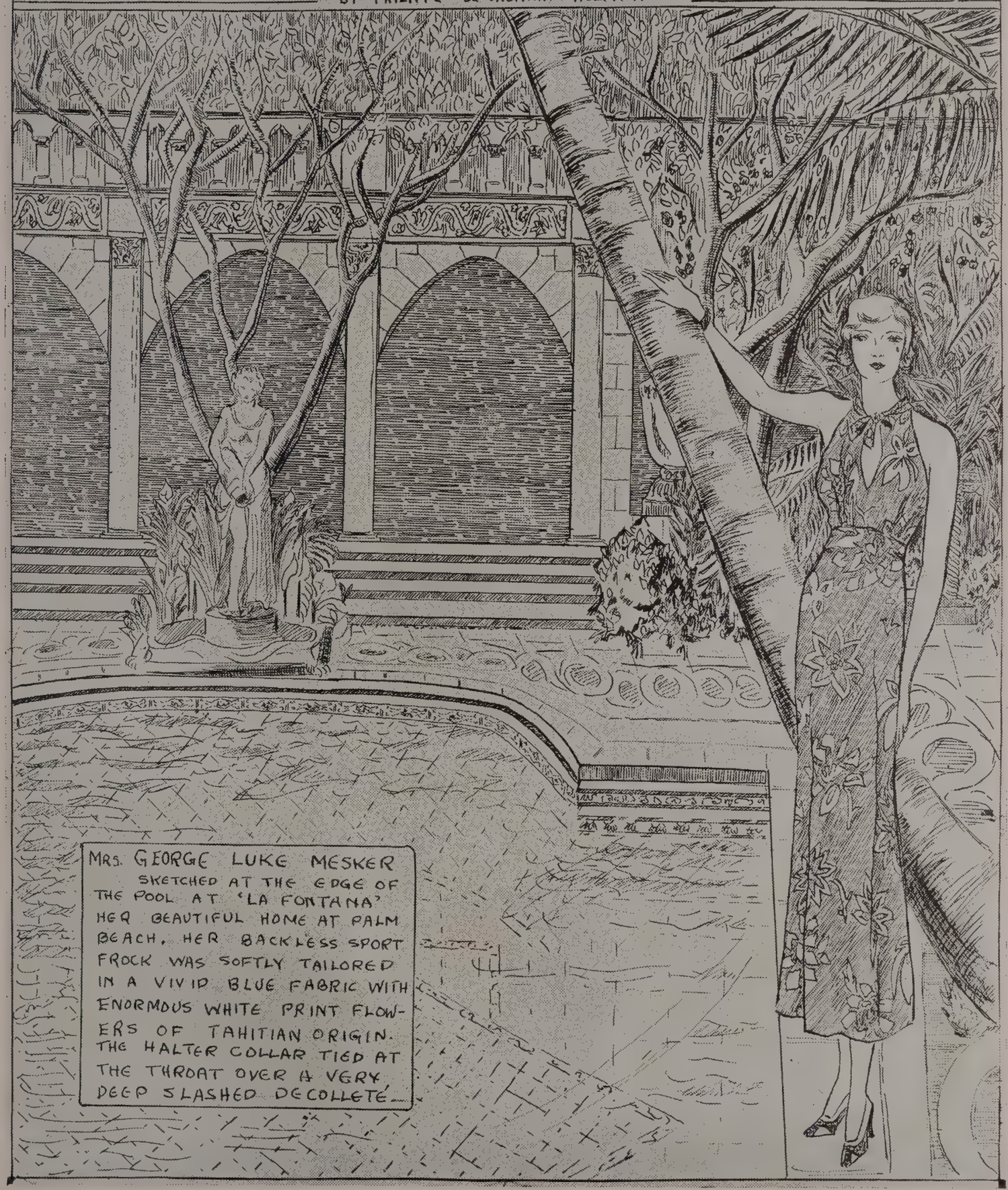

The Mary Dunhill Devonshire Toiletries are the newest English imports of Alfred Dunhill of London. At present you can get them only at the New York shop but they will soon be migrating southward.

A white lace evening gown for dancing under the Southern moon. . . with a glammorous scarf of the lace to be worn in a dozen ways. From Jay-Thorpe.

"Debutante" gros de londres taffeta in woven damask effect. The background cream white with the design worked out in lip stick red. From Madame Najala Mogabgab.

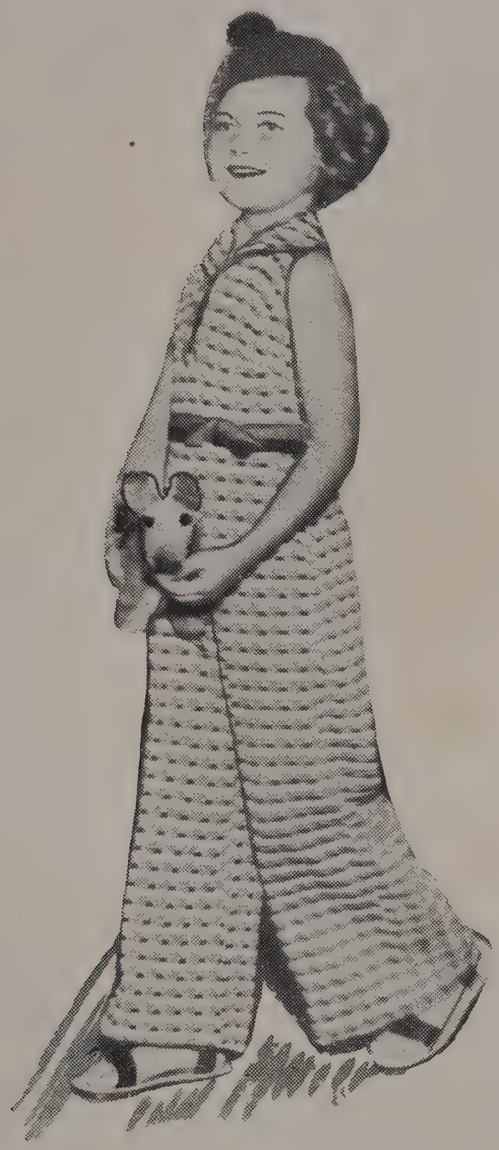

A specially woven gloria check was used for this attractive beach pajama. It is backless and the turn back collar and two tone tie belt lend it additional charm. From fairyland, Miami Beach.

A sport dress with an afternoon look. Notice how the shoulder buttons back on one side and over on the other. Of a lovely corded material in pink with brown buttons and sash. A toyo straw hat, pigskin bag with rolled top and pull-on doeskin gloves are the correct accessories. From Franklin Simon & Co.

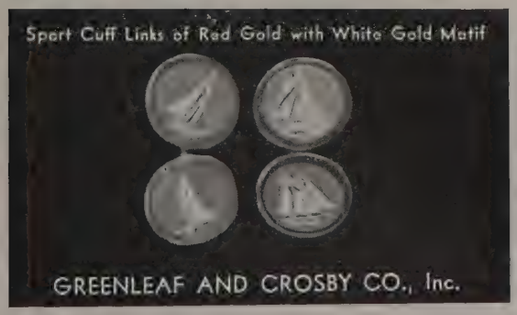

MIAMI BEACH

MISS HELEN Lee Doherty, daughter of Colonel and Mrs. Henry L. Doherty, who is on an extended leave of absence from her duties as assistant to Minister Ruth Bryan Owen at the Denmark legation, has arrived in Miami to attend the second annual Helen Lee Doherty Milk Fund ball, which takes place February 22 at the Miami Biltmore Country Club.

Miss Doherty is accompanied here by her mother and several distinguished members of Washington, D. C., and New York society. Members in the party are guests of Colonel and Mrs. Doherty in their Giralda tower apartment at the Miami Biltmore.

Mrs. A. E. Rickmers, who was chairman of last year's ball, one of the most successful and brilliant functions of the social season, again is directing arrangements. The list of patrons includes several hundred members of society and reservations indicate a capacity attendance for the event which benefits underprivileged youngsters. Elaborate decorations have been planned and the lounge of the Miami Biltmore will simulate a Venetian garden. Guests will be entertained with talent from the stage and screen and at midnight a buffet supper will be served on the clubhouse terrace.

Democratic leaders have given national interest to the resort scene the past week as they have made the rounds of the Miami Biltmore Country club golf course and relegated political matters to the background. Among those here were Postmaster General James A. Farley, Stephen T. Early, secretary to President Franklin D. Roosevelt, William A. Julian, treasurer of the United States, Secretary of Commerce Daniel C. Roper and his son, Commander John W. Roper, of the United States Navy, and George Allen, director of the District of Columbia.

Mrs. Royal S. Copeland, wife of the New York senator, who has a winter home in Venice, was a visitor at the Miami Biltmore recently. She was accompanied by Mrs. Vincent Hubbell of Detroit, Mich., who has been a frequent visitor to Palm Beach this season. Mrs. Hubbell expects to return to Miami later this month.

The sports calendar for the ensuing fortnight includes the Miami Biltmore Women's Tennis championships, which will assemble several outstanding feminine nets stars. Beginning February 21 and continuing four days, the tourney also will be the occasion for a number of social activities.

Informality has been the keynote of the luncheon parties given this week at the Key cafe, one of the most unusual tete a tete settings at the Florida Year Round clubs. The palm-circled cafe is approached by a causeway over the Miami Biltmore pools and is gay with striped umbrellas and a profusion of tropical plants. Among those dining at the cafe recently were Mr. and Mrs. Charles Innes, Boston, Mass., Julius Tuteur, Cleveland, O., E. J. O'Toole and T. F. Conlon, both of New York, T. S. McDermott, Mr. and Mrs. Alfred Rooney, Mrs. Herbert Porter, of Atlanta, Mr. and Mrs. F. L. DePass, White Plains, Walter Scott, Baltimore, Mr. and Mrs. Z. T. Dansereau, Fall River, Mass., H. O. Boyle, Providence, R. I., E. S. Baine, H. C. Windsor, James Erdman, Bradford, Pa., Major Edward H. Haight, Washington, D. C., and Harry Helfman of Detroit, Mich.

The continental atmosphere which is dominating the resort this season will be emphasized in the events of the week-end. Several hundred members of the winter colony will attend the cocktail dance this afternoon in the Cafe de la Paiz of the Roney Plaza Cabana Sun club and tonight the Cascades rooms of the Miami Biltmore will be the scene of a gala celebration. Tomorrow, a luncheon will be held in the club's new patio of palms.

Among celebrities who have joined the winter sun-hunters are Mrs. Benjamin Shalleck, the former Lillian Roth of stage and radio fame, Lee Schubert, the Broadway producer, Harry Bannister, the playwright and motion picture star, and Miss Lillian Bond, stage star.

Miss Doris Duke, heiress of the tobacco fortune, was a guest of the Roney Plaza for a few days preceding a trip to Jamaica. Miss Duke was noted resting quietly in her cabana and her resort program here included swimming at the club and sun-bathing on the beach.

Many large sailfish catches were recorded during the fortnight at the Key Largo Anglers club. Mrs. George D. Rosengarten of Philadelphia, landed four while in gulf waters, the largest weighing 65 pounds.

Several hundred members of the resort contingent will attend the Colonial tea to be given this afternoon at the Miami Biltmore Country Club. Given for philantrophy, the event will feature a musical program by a group of celebrated artists. Among hostesses are Mrs. Angus Harrison, Mrs. William Martin, Mrs. R. W. Clineman, Mrs. Roy A. Perry and Mrs. James Auld.

Mr. and Mrs. Charles Fox, of Cleveland, O., were among honeymoon couples at the Miami Biltmore this week. The

MRS. SAILING BARUCH, OF NEW YORK, AND MRS. JULIO SANCHEZ of Havana and Miami Beach, are among the regulars during the morning sunshine here at the Roney Plaza Cabana Sun Club of which they are prominent members.

bride is the former Betty Heid, daughter of Mr. and Mrs. Morris Heid of New Orleans, and the bridegroom is vice-president and secretary of the I. J. Fox Fur company.

Many Atlantans have joined the Georgia colony in Coral Gables. Among them are Mr. and Mrs. Herbert Porter, who are spending a fortnight, Mr. and Mrs. Bernard Neal, and Mr. and Mrs. F. M. Bird.

Mr. and Mrs. Charles Beebe of Wesley, Mass., have taken a cottage at the Key Largo Anglers club and are spending much of their time on the yacht, Largo, in the gulf stream.

Mr. and Mrs. W. P. O'Donnell, who have visited in Palm Beach and Boca Raton this season were guests of the Miami Biltmore recently enroute to Key West. They are making an extensive motor tour of the East and plan to return to Lake Forest, Ill., later in the season.

Mrs. H. S. S. Molson, of Montreal, Canada, has been attending the races at Hialeah park, while sojourning in Coral Gables this season.

George Mahoney, of Baltimore, Md., who owns a string of show horses, and Mrs. Mahoney have been attending the horse shows this month in Jacksonville and Tampa. They plan to visit in Palm Beach before returning north early in the spring.

Mr. and Mrs. Robert Butler of St. Paul, Minn., who have been combining business with a pleasure trip to the South this winter have returned from Jamaica, West Indies, where they spent several weeks. The Butlers, who are friends of Postmaster Farley, were guests in his box yesterday at the races at Hialeah.

Fashions in the resort have taken a decided turn toward the exceptional this season and each debutante vies with the other for showing the greatest style idosyncrasies. At the Miami Biltmore recently were two young buds who wore lace bathing suits and later at the dinner dance appeared in twin dresses made in bath-toweling. "The old order changeth" and to be different is the resort slogan. One of the most unusual creations, however, is the glass evening frock which made an appearance at the Roney Plaza Cabana Sun club tea dance this week. The gown had sun-tan yellow satin foundation slip with an apron effect made of the glass which is produced by a secret process and has all the brittle, transparancy of a window pane.

Inspired by the new glass material is a Cinderella ball which will be given at the Roney Plaza Cabana Sun club. Glass slippers are being fashioned in size 2 1-2 B and the young resorter who can parade off in them comfortably will be queen of the fete.

Among Florida Year-Round club members entertained recently in the Cascades room of the Miami Biltmore were M. B. Bernard of London, Eng., Edward Trafford, Port au Spain, Trinidad, Charles F. T. Seaverns, Hartford, Conn., Miss Dorothy Cheney, South Manchester, Mass., Mrs. Edward Brandon, Palm Beach.

Among recent arrivals at the Miami Biltmore were Mr. and Mrs. H. I. Brudenback, Great Neck, L. I., Mrs. N. B. Waller, Miss Evelyn Wilson, both of New York, Mr. and Mrs. J. J. Tomadelli, Washington, D. C., Miss Helen Brooks, New York, Mr. and Mrs. O. F. Woodward, Palm Beach, Thomas Payne, Wynwood, Pa., Mr. and Mrs. Herman King, Asbury Park, N. J., Dr. M. H. Harris, Miss Patricia Culbert, Charles M. Amory, D. D. White, Henry Fields, Mr. and Mrs. C. H. May, W. A. Shawcross, Providence, R. I., Mr. and Mrs. Z. T. Danserau, Fall River, Mass., Mr. and Mrs. William Clyde, Boston, John Standford, John Fleming, Philip Prevor.

Every Wednesday and Saturday
At The

RONEY PLAZA

SUMPTUOUS Continental atmosphere. . . distinctive artists who put sparkle and dash in entertainment . . . dancing to Enoch Light's Orchestra—direct from their European triumphs . . . wining and dining as luxuriously as in Paris . . . these are the allurements that make the Roney Plaza's Gala Nights the gayest weekly events on the Miami Beach social calendar.

Dinner de luxe, Dancing and Entertainment
$2.50 a Person

DAILY TEA DANCE
In The
Roney Plaza Palm Garden
Four-thirty until seven-thirty

FESTIVE interlude in the resort day . . . refreshments worthy of cultured appetites . . . informal entertainment by performers of the Roney Plaza floor revue . . . Cuban and American dance rhythms that quicken the pulse and gladden the heart . . . enjoyed in an outdoor scene of rare tropic splendor beside the sea.

RONEY PLAZA
MIAMI BEACH FLORIDA

NASSAU

LADY de Traffod, who has been a guest at Government House will visit her sister the Duchess of Marlborough in Palm Beach this week. Lady de Trafford's mother, Lady Charles Montagu arrived here on Monday for a visit with her daughter. She was entertained at Government House at luncheon.

Society is looking forward to the Pirates Ball and Fashion Show which will be held during the visit here of the Duke of Gloucester at the British Colonial Hotel March 12.

Elaborate preparations are under way to make this affair one of the gayest of the winter season. Society girls who are wintering here will act as models and costumes will be furnished by famous New York couturieres.

Many reservations have been made by winter sojourners here for the annual Washington's Birthday Ball at the British Colonial Hotel February 22. More than 300 invitations have been extended and a large number of winter colonists will attend. The presence of Governor Sir Bede Clifford and Lady Clifford will lend a note of distinction to the affair.

His Excellency, Governor Sir Bede Clifford and Lady Clifford accompanied by Capt. Minto-Wilson, will spend the night at the Miami Biltmore next Saturday on their return from Palm Beach where they will be the guests of Mr. Joseph Widener.

Winter travellers from Palm Beach and other cities in the United States continue to arrive in Nassau in large numbers. The cottage colony is filled and the British Colonial is enjoying one of the best seasons in years.

Governor Sir Bede Clifford and Lady Clifford who have left for the states to be the house guests of Mr. Joseph P. Widener, Palm Beach, for several days, entertained at dinner in honor of Mrs. Junius S. Morgan, daughter in law of Mr. J. Pierpont Morgan, who is sojourning at the British Colonial Hotel for a fortnight. Their guests included Miss Louise Morgan, debutante of last season who is here with her mother, Miss Frances Frick, debutante daughter of Mr. and Mrs Childs Frick, Roslyn, L. I., the Hon. Lady de Trafford, the Hon. Percy Thellusson, Mr. William Ladd, Mr. John Erickson, Jr., and Mr. Everitt Babyan, well known in Palm Beach society who later joined the festivities in the British Colonial Grill.

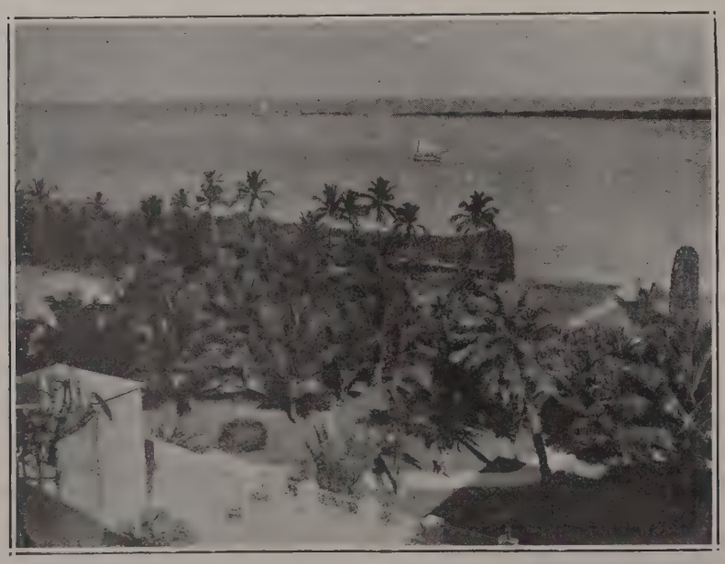

VISTA OF NASSAU HARBOR
and the tropical gardens of the British Colonial Hotel, Nassau, which has recently been acquired by Col. Henry L. Doherty of New York and Miami.

Mr. and Mrs. Sydney Smith who have been in Palm Beach and Miami for several days are expected to return here shortly to spend the remainder of the season.

Mrs. Cleveland C. Landsing, of Salisbury, Conn., is expected to arrive shortly to join Colonel Lansing and her daughter, Miss Mary Lansing at their home here "Windwhistle" which adjoins Sir Herbert Holt's ocean front estate.

The British Colonial Women's Golf Championship held the center of the spotlight in the realm of Nassau sportdom last week. Those who participated included Mrs. Seward Prosser, Englewood, N. J.; Mrs. Charles F. Bryce, Philadelphia; Mrs. Hayes Brooks, New York; Mrs. Adam C. Sumner, Garden City, L. I.; Miss Isabel Gourdier, Newark; Miss Jean Bauer, semi-finalist in the Miami Biltmore Championship last week, Mrs. M. H. Schwartz, New York; Mrs. John E. Edwards, Hudson, N. Y.; Mrs. James E. McDonald, Muskoka Lake, Ontario, Canada; Mrs. J. G. Ross, Montreal, and Mrs. Elizabeth Booth, Ottawa.

The British Colonial Valentine Cup Championship was held at the Bahamas Country Club. The delegation of players in the tournament was headed by Mr. William Culbert, Jr., who was runner-up in the British Colonial Amateur Championship a fortnight ago.

Sir Humphrey DeTrafford, who entertained at the British Colonial Grill left by plane for Miami and journeyed on to Palm Beach to visit Col. and Madame Louis Jacques Balsan and later Mr. Joseph P. Widener.

Mr. and Mrs. Frank Henderson, who are well known in Palm Beach society have arrived by plane from Miami. They plan to spend a fortnight at the British Colonial, and expect to spend much of their time fishing and golfing.

Many gay bridge teas are held in the British Colonial sun lounge.

More than 300 members of the winter colony witnessed the first boxing matches of the season held in the British Colonial Lighthouse. A card of five well matched bouts was presented.

His Excellency, Gov. Sir Bede Clifford and Lady Clifford accompanied by their house guests, The Hon. Percy Thelluson, Sir Humphrey deTrafford and Lady deTrafford, Capt. Minto-Wilson and Capt. Houstoun-Boswell were the honored guests of the evening.

Many Palm Beach yachtsmen are expected in Uassau to witness the finish of the Nassau-Miami races, which hold the center of the stage in yachting circles here.

A number of delightful parties were held in the British Colonial Grill Thursday evening. Capt. Houstoun-Boswell entertained at a large party for Miss Yvonne Pritchard. Mr. Everitt Fabyan, New York, entertained for Mr. and Mrs. S. K. Lothrop, Mrs. Andrew Holt, Mrs. Wm. Crosby and Mr. S. Farrington.

The Pirate boat "Malice Scourge" owned by Gov. Sir Bede Clifford is being completely reconditioned for the Royal Nassau sailing Club races. The hull of this smart sailing craft has been painted gold and blue below the water line.

Mr. Samuel A. Salvage, who is well known in Palm Beach has arrived in Nassau and is a guest of Mr. and Mrs. Julius Forstmann on their yacht "Orion."

Among the arrivals at the British Colonial were Mr. Philip Ruxton, New York, Mr. and Mrs. Henry DuPont, Wilmington, Deleware, who will be here for a month or more, Mr.

PRINCE GEORGE OF ENGLAND
the Duke of Kent, was a recent visitor to Madeira. He is shown on a tour of the Madeira Wine Association lodges in Funchal.

and Mrs. H. S. Butler, London, Mrs. Frank McEwan and her daughter, Margaret, Madison, New Jersey, and many others.

At the annual meeting of the Royal Nassau Sailing Club held in the new clubhouse at the British Colonial Pool, Col. Henry L. Doherty, New York and Miami, was elected honorary vice-commodore in appreciation of his efforts to stimulate yachting in the Bahamas.

Gerard B. Lambert who entertained at a cocktail party in the British Colonial grill announced that the "Atlantic," his three masted schooner would race the "Yankee" across the ocean next April when the latter leave to meet T. O. M. Sopwith5s "Endeavour" in a series of races abroad.

NASSAU

It's the thing to do!

Join the smart set taking these exciting three and four-day cruises to romantic Nassau aboard the palatial S.S. New Northland. Enjoy the gaiety in the Pirates' Den Cafe on the afterdeck during the overnight crossing. Cool, restful nights in Nassau with the ship as your hotel.

Inclusive Cruises

3-day cruises From Miami, Mondays $29.50 and up

4-day cruises From Miami, Thursdays $35.00 and up

Overnight Crossings

One Way $9.50 and up

Return $17.00 and up

Ship leaves Miami 4 p.m. Mondays and Thursdays.
Ship leaves Nassau 3 p.m. Sundays and Wednesdays

377 Fifth Ave. New York Tel. LEX. 2-6200

CLARKE Steamship Co-Limited

211 S. E. First St. Miami, Fla. Telephone 3-2163

VISIT NASSAU

Now... in its gayest season!

HOLIDAY in Nassau . . . an adventure that holds the glamour of a West Indies cruise, the shopping delights of London and Paris*, and the bright round of sports and social life that has made this island a British Riviera . . . is more refreshing than ever because of the new comforts afforded by the British Colonial Hotel. A fine, modern hostelry, its garden estate fronts the magic-hued waters of the harbour, overlooking the sea. Its pleasures include privileges of the Paradise Beach Club, where Jock Hutchison is golf pro . . . spacious pool for swimming at the hotel, tennis and tea-dancing in the gardens, nightly entertainment in the grill . . . luxury of living, superior cuisine . . . Continental smartness.

*Prices on fine imports are amazingly low because of favorable duties.

JUST A FEW HOURS AWAY

OVERNIGHT from Miami via Clarke S. S. Co., Panama Pacific or Munson Lines—or 2 hours by Pan American Airways. For information, hotel reservations, etc., address: British Colonial Booking Director, P. O. Box 548, Coral Gables, Miami, Florida.

BRITISH COLONIAL HOTEL

NASSAU · · · BAHAMAS

GOLF AT ST. AUGUSTINE

MISS MAUREEN Orcutt, one of America's leading women golfers, will compete in the Florida East Coast Championship, to be held here on picturesque St. Augustine Links, March 5 to 9. Miss Orcutt has been most active here in Florida winter competition during the past nine years and has established an enviable record, having won the Florida East Coast title three times—in 1927, 1931 and 1932.

As a result of her visit two victories, the New Jersey star now holds two legs on the Mrs. W. R. Kenan, Jr., Cup, awarded each year to the winner of this event, which annually attracts leading golfers from all parts of the United States and on several occasions the pick of England's women players. The original Mrs. Kenan Cup was won outright in 1930 by Miss Virginia Von Wie, three times national champion.

In addition to her many Florida winter tournament conquests, Miss Orcutt has won the Eastern championship four times and the Metropolitan New York title five times. She is the present holder of these two championships. Despite her brilliant record for tournament competition of all types, Miss Orcutt has yet to win a national championship, although she went to the finals in 1927.

The New Jersey miss, however, still hopes of wearing the American crown, now held by Miss Van Wie. Maureen remembers that it took Bobby Jones seven years to break into the "big league" and she therefore is most optimistic of her chances this year.

Now that Helen Hicks, 1934 Florida East Coast champion, has turned professional, Maureen rates second only to Miss Van Wie in women golfing circles in this country. She hopes, before the season is over, to better her ranking so that she will be second to none.

Photo by E. F. Foley

MISS MAUREEN ORCUTT
of White Beeches, N. J., four times Metropolitan Champion, will compete in the Florida East Coast Championship.

Another regular competitor in the Florida East Coast championship has been Mrs. Glenna Collett Vare, five times American champion. She annexed the East Coast diadem in 1925 and 1928.

The Florida East Coast championship, one of three major events remaining on the winter golf card, annually attracts a select field of golfers. This cycle of women's events gets under way with the Championship of Florida, to be contested at Palm Beach, February 19 to 22. The other major tournament scheduled at a Florida East Coast resort is the South Atlantic Championship, listed for Ormond Beach, February 26 to March 2.

British leaders who have played several times in the Florida East Coast classic include Miss Diana Fishwick, former British title-holder, and Miss Kathleen Garnham, winner of the tournament here in 1933.

Gene Sarazen, who at one time or another has held every major golf championship, both in this country and in England, will compete in the first annual National Amateur-Professional Bestball Match Play Championship, to be contested here on St. Augustine Links, March 14 to 17. His entry was received today by the tournament committee. He is the fourth former U. S. open title-holder to enter this new competition for which $2500 in cash prizes are offered to the professional clan.

Although the closing date for entries is a month away, the Amateur-Professional Bestball Match Play Championship classic already promises to be one of the outstanding events on the winter season's golfing program. Stars from all parts of the United States, have forwarded their entries. The professional contenders already listed include the latest links comet, Harold McSpaden, the 26-year-old Kansas City lad who already has captured three championships and large purses in the West so far this Winter.

Johnny Farrell, former U. S open champion, will also be a competitor in the Bestball event. The entry of Farrell, who for years was the winter professional at St. Augustine was received recently by the tournament committee.

Johnny will be seeking a slice of the $2,500 purse which is at stake in this event, being staged on a national scale for the first time. While he has yet to name his amateur partner, Farrell is considered one of the outstanding threats for the championship and prizes.

In 1928 Farrell defeated Bobby Jones in a play-off to annex the U. S. open crown. Three times Johnny has been a member of the American Ryder Cup team, having represented this country in 1927, 1929 and last in 1931. During the summer he is the professional at the Baltusrol Golf Club in Short Hills, N. J.

Farrell is showing his old brilliancy on Southern courses this winter. The other day, at the Hollywood (Fla.) Country Club, Johnny broke the course record with a dazzilng 65, two strokes under the former mark and five under par. The old records of 67 was held jointly by Gene Sarazen and Willie Macfarlane.

Another ace entered is Willie Macfarlane, professional at Oak Ridge Country Club in Tuckahoe, N. Y., who defeated Bobby Jones in a play off for the U. S. open crown in 1925.

Beneath The Stars

MID-SEASON gaieties now fill all the festive places where the coming of darkness is a signal for the beginning of nights of bright lights, laughter, music and song. The night club-restaurants of the resort are thronged on gala nights and the full moon looks down on the smartest frocks from the shops and salons of the resort, which are not surpassed on the Ru de la Paix, circling the various outdoor dancing floors beneath the palm trees, and sitting at outdoor dining tables enjoying to the full the particular attraction of Palm Beach.

Mr. and Mrs. G. Huntington Hartford 2d, of The Breakers were hosts at one of the smart dinner parties given at the Colony Club. Their guests were members of the younger set, including Miss Mary Ann Ward, Miss Betty Fox, Miss Virginia Hall, Miss Penelope Winslow, Miss Mary Peck, Miss Muriel Richards, Miss Dorothy Richards, Miss Lesley Bogert and her house guest, Miss Josephine Cutting, Miss Elise Plankinton, Miss Ruth Quigley, Mr. H. S. Shonnard, Mr. George Rasmussen, Mr. Robert Rasmussen, Mr. Pierre L. Barbey, Jr., Mr. Mayson Tucker, Mr. Edmund Sheedy, Mr. Ashmead Seabury, Mr. Thomas Shevlin, Mr. Beverly Bogert, Jr., Mr. George Whitney, Mr. Dave H. Coddington, Jr., Mr. Charles Ware.

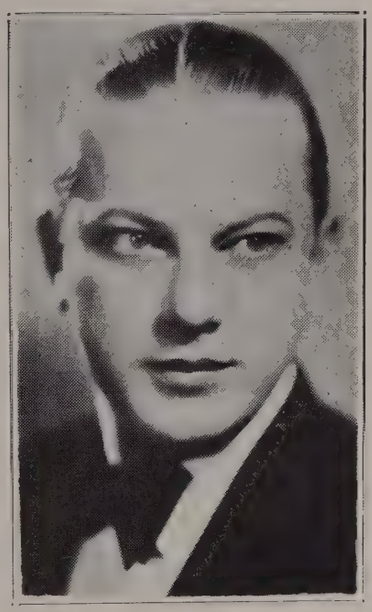

ERNIE HOLST
often called society's favorite orchestra leader. He directs the orchestra at The Colony Club, an intregal part of the organization being The Colony Club Trio, vocal and instrumental aggregation enjoying a huge popularity.

Mr. James H. Van Alan entertained at supper on Thursday night for Miss Whitney Bourne, Miss Josephine Hughes, Mr. Stephen Sanford, Mr. Harvey Wallace Shaffer and Mr. Thomas Goodwin.

The largest attendance in the Colony Club's seven year's history was that of Saturday night at the gala carnival. All tables were taken at the dinner hour, and as supper guests who had not made reservations arrived, they waited in the Cafe de la Paix until tables were vacated by others.

Mrs. Harrison Williams, Mrs. James Corrigan, the Countess Edith di Zoppola, Mr. and Mrs. T. Suffern Tailer, Mrs. Allan A. Ryan, Jr., Mrs. George G. Bourne, the Duke of Verdura, the Baron de Gunzburg, Mr. Milton W. Holden, Mr. Richard B. W. Hall and Mr. Edward M. McIlvaine, Jr., were among members of one of the smart supper parties.

The Countess of Warwick, Mrs. Robert McAdoo, Mr. Frank Rediker and Mr. Thomas Shevlin were at an adjoining table. Among those noted at the next table were Mrs. James P. Donahue and Mr. W. W. Watson.

Mrs. Frederick Lloyd Richards entertained for Mr. and Mrs. Byron C. Foy, Mr. and Mrs. R. L. Davisson, Mrs. Bernard Pollack and Mr. Gordon Saare. Mr. Woolworth Donahue

PASSY
RESTAURANT
Newly Decorated
Has Just Re-Opened
INTIMATE • SMART
Cuisine That
Epicureans Applaud
28 EAST 63rd STREET
Phone REGENT 4-3847

The Castilian Room
Gothic Bar
The Sidewalk Cafe
MUSIC AND ENTERTAINMENT
Leo Williams
Amusing and Entertaining Personality
Hazelle & Klatoff
Ballroom Dancing Extraordinary
Sydney Nesbitt
"The Flying Minstrel"
Anne French
Character Psycho-Analyst
Ross Allen's Orchestra with Dick Daugherty
El Studio
Palm Beach
Luncheon
Cocktail Hour
240 Sunrise Ave
Reservations 8210
Dinner
Supper

"Garden of Jewels"

Jardin Bijou

300 WORTH AVENUE, TELEPHONE 6747

• LUNCHEON $1.50

• COCKTAIL HOUR

• DINNER

• SUPPER

Music and Entertainment
Mario di Polo's Orchestra

MANAGEMENT OF LOUIS CATONE OF
LE BIJOU, 2 EAST 56TH STREET, NEW YORK

"Florida, The Moon And You"

PATIO

Marguery

210 Sunset Ave.

Two doors west of County Road

• • • •

VALLE ERNEY'S ORCHESTRA
Of the Barclay Hotel, Philadelphia

FEATURING

JACKSON HINES
Palm Beach's Favorite Singer

• • • •

RESERVATIONS 6156

THE MEUNCHINGER - KING
World Renown—Newport, R. I.
Same Management

had four guests at a dance floor table.

◈ ◈ ◈ ◈

Decorations and entertainment in accord with what was considered elegant in the Gay Nineties were the decorations for the celebration of Bowery Night at the Patio. On the bill of entertainment were Deslys and Clarke, Brooks and Dario, Arthur Brown and the Mort Dennis Orchestra.

Mr. Thomas Shevlin gave a dinner for the Countess of Warwick and Mrs. Robert McAdoo on Monday night. The Countess di Zoppola also had a party of friends at a west terrace table.

The Countess Filipponi, Frank W. Schwimm, Mr. and Mrs. James C. Baker, Mrs. W. H. Rademakers, Mr. and Mrs. Harry Winston, Dr. and Mrs. Edgar Meyer, Mr. and Mrs. N. B. Spingold and Capt. Jefferson Davis Cohen were among those entertaining or being entertained.

Mr. E. K. Vance, Mr. and Mrs. Edward V. Quinn, Mr. Sam H. Harris, Mr. Robert Rasmussen, Mr. and Mrs. Albert E. Heetin, Mrs. Safford A. DeLano, Mr. and Mrs. Herbert S. Johnson, Mr. and Mrs. Theodore deL. Buhl, Countess Signorini, Mr. and Mrs. Elliot F. Bishop, Mr. and Mrs. Reed Albee, Mr. and Mrs. George Fuller, Mr. William Johnson, Mrs. William H. Bade, Mrs. Leon Samuels, Mr. E. M. Adler, Mr. Elliot Sperber, Mr. and Mrs. Edwin Goodman, Mrs. H. T. Webster, Dr. and Mrs. William Sayad, Prince George of Russia, Mr. and Mrs. Arthur Lipper, Mr. and Mrs. Joseph Nusbaum, Mrs. Edward F. Steffanides and Mrs. Mae Andrews, Mr. Herbert Saloman, Mr. Richard Greiner were among those entertaining or being entertained.

Capt. and Mrs. R. Amcotts Wilson gave a dinner for Mr. and Mrs. Philip Hill Monday evening.

Mr. and Mrs. Arthur Hudson Marks entertained for Mr. and Mrs. Jerome Hilborn on Friday.

◈ ◈ ◈ ◈

Count von Staigev entertained at the Marguery for Mr. Parish Watson and Mr. Edwin H. Thompkins. Mr. and Mrs. Clinton S. Dow entertained for Mr. and Mrs. Henry Kingsbury and Miss E. Dow. Mr. and Mrs. Paul Frederick Steketee gave a luncheon for Mr. and Mrs. R. H. Wilcox. Mrs. Paul Dye entertained for Mrs. C. H. Marvin and Miss Lucie Robbins. Mr. and Mrs. George Boynton had as their dinner guests on Saturday night at Patio Marguery Mr. and Mrs. Roger Smith, Mr. and Mrs. Otto Shultz, Mrs. Francis Patterson, Mrs. H. H. Wright and Mr. Frank Gay. Lady Variell was the guest of Mr. Ledyard Cogswell. Mr. and Mrs. James L. Kirby entertained for Miss Elizabeth Patricia McDermott and Mr. William P. McDermott. Mr. and Mrs. R. La Brochie had as their guest Mr. E. Q. Preece. Among those entertaining this week were Mrs. W. C. Sheppard, Mrs. E. Patterson, Mr. and Mrs. Felix Gould, Mr. and Mrs. H. M. Dingley, Jr., Mr. and Mrs. Louis B. Tim, Mr. and Mrs. Wallace Kolb, Mr. and Mrs. Walter J. Adams, Mr. John P. Wemple, Mr. Harry Appleton Curtis, Mr. W. G. Wilson, Mr. and Mrs. E. A. Howard, Miss Mary Jane Lighthouse, Miss Dorothy L. Miller, Mr. and Mrs. John B. Goffett, Mr. and Mrs. S. R. Carlisle, Mr. and Mrs. H. E. White, Mr. and Mrs. Frank C. Kolb, Mr. and Mrs. Harold G. Heermann, Mr. and Mrs. Harry Suffrin, Mr. and Mrs. Milton S. Adler, Mr. and Mrs. J. J. Kelly, Mr. and Mrs. H. Hoffman, Mr. E. Carter, Mr. and Mrs. Walter H. Brown, Mr. Howard Hughes, Mr. and Mrs. Joel White Massie, Mr. and Mrs. Karl Dolge, Col. and Mrs. J. Carpenter, Mrs. Harlow Hewell, Mrs. Lee Hibbard, Mrs. Claude Carr, Mr. Hans Nusslein, Mr. and Mrs. Samuel Gates.

The Colony Club

"CROSSROADS of the WORLD OF FASHION"

DINNER DANCING SUPPER DANCING

SPECIAL FEATURES AT COCKTAIL HOUR
EVERY AFTERNOON

ERNIE HOLST MUSIC

COLONY CLUB TRIO

CAFE DE LA PAIX

THE MOST INTRIGUING SPOT IN PALM BEACH
OPEN DAILY AT NOON

There is never a cover charge for dinner guests nor for dinner guests remaining through the evening.

FOR RESERVATIONS PHONE 8200

LUNCHEON — COCKTAIL HOUR — DINNER — SUPPER

"Where The Palm Beach Tradition Is Observed at its Best."

LOUISE BROOKS
Star of Stage and Screen and
DARIO
Most Charming Ballroom Dancers

ARTHUR BROWN

DESLYS and CLARK
Those inimitable Ambassadors of Song

Music and Entertainment
MORT DENNIS
And His Patio Society Orchestra

LUNCHEON DAILY
One Dollar and Half

THE PATIO

COUNTY ROAD AND SUNSET AVENUE
PHONE RESERVATIONS 7700 SAM SALVIN, Director

Mrs. James M. Kent and Mrs. Hermann Fougner entertained jointly at dinner on Thursday night at El Studio for Mrs. Neil C. Drake, Mrs. Otto Scheer, Mrs. Fisk, Mrs. Seth Wheeler, Mrs. Moylan, Mrs. W. Houser, Miss S. Glorieux, Miss F. Farmer, Miss E. Farmer, Miss L. Clarke. Col. George E. Maurer gave a dinner for Mr. and Mrs. F. E. Hoffman, Mrs. M. B. Vinan and Mrs. Thomas B. Nalty. Mrs. N. B. Warden had as her guests Mr. and Mrs. Frank E. Busler, Mr. and Mrs. James Welshans and Miss Linda Sinatra. Miss Catharine Watkins, Mrs. Walter C. Dorsey and Miss Huldah Daniel were noted at one of the tables. Mr. and Mrs. Jerome Napoleon Bonaparte were together. Mr. and Mrs. Clinton S. Dow and Mr. and Mrs. Graham Youngs dined at a table under the colonnades. Twosomes included Mr. and Mrs. John H. Birdsall and Mr. and Mrs. Caniff.

Mrs. John Guy Owsley gave a dinner on Friday night at El Studio for Mr. and Mrs. John Martin Yates, Miss Millicent Yates, Mr. Jacob Waelder and Mr. John Guy Owsley, Jr. Mr. Alfred Schuck entertained for Mrs. Louis A. Witten and Mrs. William S. Bartlett. Miss Ruby Edna Pierce gave a dinner for her niece, Miss Ida Pierce, and her house guest, Miss Ruth DeLaney, and a number of members of the younger set. Luncheon guests at El Studio Saturday were Mrs. Michael E. White, Jr., Mrs. John McConnell, Jr., Miss Maxine Ellet, Miss Eileen Dudley, Mrs. Jack Shelton, Mrs. Cecil H. Heavrin, Miss Martha Thom Lebus and Miss Eleanor Lehman, Mr. and Mrs. Joseph E. Calkins, Miss Beulah Sorensen.

Mr. and Mrs. Walter P. Beardsley were honor guests at a party given by Mr. and Mrs. E. M. Buchanan of Darien, Conn., and New York.

The entertainment at El Studio is headed with Pietro Gentili with Hazelle and Katloffe, dancing duo; Anne French, Dick Daugherty and Ross Allen's Orchestra. Sydney Nesbitt as master of ceremonies, besides presenting his usual program.

◈ ◈ ◈ ◈

The Hon. Hallett Johnson, attache of the United States Embassy in Madrid, and Mrs. Johnson; Mrs. Oliver Eaton Cromwell and Mrs. Forrest Hooker were the guests of Mr. A. Atwater Kent at the Jardin Bijou Saturday evening.

Mrs. Edward Plaut entertained for Mr. and Mrs. D. Dulany Hunter, Mr. and Mrs. Alfred V. Leaman 3d, Mr. and Mrs. George Stevenson Fenton, Miss Phyllis Metford, Miss Elise Plankinton, Mr. Pierre L. Barbey, Jr., Mr. Walter Gardiner, former attache of the British Embassy in Washington; and Mr. Edmund Sheedy.

Mr. and Mrs. Gustave Cirard had in their party Miss Mabel Cirard and Mr. M. Jeffrey Scott. Mr. and Mrs. H. Philip Ammidown's guests were Miss Dorothy Richards and Mr. Dave H. Coddington, Jr. Members of a supper party included Mrs. Harrison Williams, Mrs. James Corrigan, the Countess Edith di Zoppola, Mr. Lytle Hull, Mr. Richard B. W. Hall, Mr. Edward M. McIlvane, Jr., Mr. F. Homer Smith, Mr. Allan Gouveneur Wellman. Miss Whitney Bourne was with Mr. Woolworth Donahue at the cocktail hour one day this week. Mr. and Mrs. W. Park had as their dinner guests on Monday night Mr. and Mrs. Herbert S. Johnson, Mrs. William H. Miller and Mr. John M. Shawham. Others entertaining this week were Mr. Howard Hughes, Mr. Edmund Sheedy, Mr. and Mrs. William DeMuth, Mr. and Mrs. J. C. Sharpe, Mr. Erskinne Gwynne, Mr. and Mrs. R. B. Rogers and Mr. and Mrs. Stevenson, Mrs. Davis Huyler, Mr. and Mrs. J. Alexander, Mr. R. B. Cattrall, Mr. and Mrs. Carlton B. Bentley, Mr. and Mrs. James L. Burley, Mr. H. B. Erwin, Mr. Harry Corse, Mr. B. Watson, Mr. Chauncey I. McKeever.

BELVEDERE AIRPORT
OF THE PALM BEACHES

CHARTER FLIGHTS DAY OR NIGHT

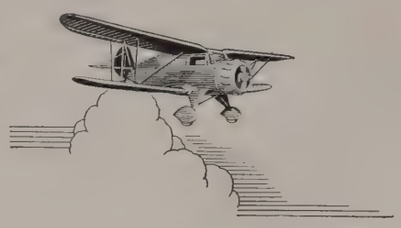

Flight instructions free with ship purchase.

BY APPOINTMENT SPECIAL RATES TO MIAMI TO MEET
EASTERN AIR LINES
$10.00 DAY — $15.00 NIGHT

PILOTS AND AIRPLANES LICENSED BY DEPARTMENT OF COMMERCE

SALES AND SERVICE

WACO SALES

HOWARD T. AILOR, Pres.
EDWARD S. MALONEY, Manager

PALM BEACH
TELEPHONE 9139

ROOSEVELT FIELD
TELEPHONE VIGILANT 4-5317

9 hours to

TROPICAL ENGLAND

JAMAICA is only 9 hours from Miami via the giant "clipper ships that fly." It offers you rural England in a tropical setting. Leave Miami any Sunday or Wednesday at 8 A. M. and you're there the same afternoon.

MERIDA—Visit the Maya ruins. Leave Miami any Friday or Tuesday morning at 8 o'clock and be in Merida that evening.

HAITI—Within a leisurely days jaunt in the Pan American "clippers." Service every Sunday, Tuesday and Thursday morning, leaving Miami at 8:30.

IN 2 LEISURELY DAYS you can go to Mexico City, Panama, Colombia, Venezuela, Santo Domingo, Puerto Rico, the Virgin Islands or the British West Indies.

WITHIN A WEEK you can visit any of 170 cities in 32 different countries.

OCEAN LINERS THAT FLY

32- and 40-passenger "clipper ships" of the air—a revelation to any traveler.

Reasonable rates, and 10% reduction on round-trip fares good for four months.

For information and reservations, see your travel agent, hotel porter, or call:

PAN AMERICAN
PAA AIRWAYS SYSTEM

44 Biscayne Boulevard, Miami
Phone: Miami 2-4188 or 3-2656

SKYWAYS NEWS

FOLLOWING a series of short day and night flying tests of various types from its base here during the past several weeks the "Clipper Pioneer," number NC-823 M, Pan American Airways System's new transocean type of long range flying boat completed recently the first non-stop flight ever made between Miami and San Juan, Puerto Rico.

The 19-ton ship took the air for the outgoing training trip at 8:31 in the morning, circled Biscayne Bay for several minutes to check navigation and other instruments, then headed on a direct over-ocean course to the island capital, arriving at San Juan at 5:15 in the afternoon. The regular Pan American route was not followed because the purpose of the trip was for training pilots and flight personnel in celestial navigation without the benefit of familiar landmarks or other aids to navigation.

At 8:21 this morning the Pioneer Clipper was back in Miami again, having made the return nonstop flight over the ocean during the night. The departure from San Juan was at 11:53 p. m., the big ship circling the island port again for checking purposes before heading into the night on a beeline toward Miami.

During the aerial history-making round trip of nearly 2,400 miles no speed records were attempted as the ship was undergoing engineering observations at varying speeds and altitudes for the purpose of securing technical data in accordance with Pan American's standard practice of making every possible operation and training test before undertaking any new service.

It is understood that the Pioneer Clipper is being tested and flight personnel trained for the projected experimental flights planned by the Pan American System across the Pacific Ocean in the near future.

In addition to the five man crew of pilot commander, senior pilot, apprentice pilot and engineering pilot, two factory motor experts were aboard the ship on the long range flight successfully completed today.

This first trans-ocean training trip will be followed by other long range experimental flights of various types up to the full range of the ship, which carries eight and three quarters tons of fuel giving it a non-stop range expected to exceed three thousand miles.

The specially equipped plane has already completed a graduated series of short range workouts out of Miami, including engineering, load and altitude tests, landing tests with varying loads and under all sorts of wind, weather and water conditions. Crews have been trained in instrument flying and night navigation, the latter under conditions different from land operation because of the entire lack on the overwater flights of lighted beacons or other landmarks.

Among Pan American Airways passengers to San Juan recently, enroute to the Virgin Islands, was the Honorable Boyd Brown, vice-president and general manager of the Virgin Islands Company—the government's industrial rum plan for rehabilitation. Mr. Brown was formerly government secretary and commissioner of finances of the Virgin Islands, and is returning to Saint Croix after a month's business trip from Washington in connection with the rum industry development.

The government now has on hand 35,000 gallons of rum soon to be bottled and placed on the market.

THE HAMMER Galleries were exceedingly fortunate when last spring they were able to have the Icon Collection analyzed by the greatest Icon expert of today, Prof. Paul Muratoff. In Italy France and England, he is a recognized Art Critic, well-known for his lectures and particularly for his great understanding of the Russian Icon. Prof. Muratoff's knowledge is profound, for his deep interest had led him for many years prior to the Revolution to work for the appreciation and preservation of the Icon in his own country. He has pronounced some of the Icons secured by Dr. Hammer to be among the rarest examples in existence and the collection, he says, is the finest outside of Russia. He has examined each one; our descriptions are quoted from his expert opinion.

St. Nicholas the Wonder Worker. "Extremely well preserved is this precious Icon of the 14th century, one of the rarest in the comprehensive collection at the Hammer Galleries. Painted in pure Novgorod style, it is monumental in character and powerful in the effect of its coloring." From the Imperial Collection in the Winter Palace.

Objects of Art in Diamonds, Emeralds, Rubies and Pearls. From the Crown Jewel Collection. Imperial Brocades made into evening bags that never tarnish. Gold and Silver Services. Porcelain and Glassware. From the Palaces of the Czars of Russia.

Visitors to Palm Beach Are Cordially Invited

to view the famous

HAMMER COLLECTION

of

Russian Imperial Treasures

in the

EVERGLADES CLUB BALLROOM

Hammer Galleries, Inc.

Fifth Avenue, New York

COTTAGE COLONY LIST

—A—

Abbott, Mrs. Paul ....Guest of Mrs. Frank Miller Gould
Adams, Mr. and Mrs. Charles C., Jr. ....Brazilian Court
Adams, Mr. and Mrs. Edward E. B. ....El Bravo Way
Adler, Mr. Buddy, ...Guest of Mrs. Leon Samuels
Albee, Mrs. Edward F. ....*"Beaumere"*, South Ocean Boulevard
Albee, Mr. and Mrs. Reed ....Guests of Mrs. Edward F. Albee
Allen, Lady Phyllis Edith ....Guest of Mr. F. Homer Smith
Allen, Mrs. Julian ....Guest of Capt. and Mrs. R. Amcotts Wilson
Alexander, Mr. A. Laughlin ....*"Whitehouse,"* Ocean Blvd.
Alexander, Mr. and Mrs. James Greenleaf ....Via del Lago
Alexander, Mr. and Mrs. Kenneth D. ....271 El Vedado Lane
Alexander, Dr. and Mrs. Maitland ....*"Whitehouse,"* Ocean Boulevard
Allison, Lady Virginia Hamilton, *"Garden Villa,"* Peruvian Avenue
Allyn, Mrs. S. C. ....165 Sea Spray Avenue
Altmyer, Mr. George ....135 Hammon Avenue
Ames, Mr. and Mrs. Ward Jr. ....321 Barton Avenue
Ames, Miss Margaret ....321 Barton Avenue
Anderson, Miss Mary Katherine, Guest of Mr. and Mrs. E. M. Knowles
Anthony, Mr. and Mrs. Roscoe Tate ....*"Dulciora"*, South Lake Trail
Amory, Miss Grace ....*"Sea Side"*, Breakers Walk
Appel, Mr. and Mrs. Charles R. ....Guests of Mr. and Mrs. C. B. Long
Appleton, Mr. and Mrs. Robert ....Everglades Club
Anderson, Mr. and Mrs. F. H., Guests of Mr. and Mrs. E. E. B. Adams
Andrews, Mrs. W. M. ....Guest of Mr. and Mrs. Charles M. Hall

—B—

Bache, Mr. Jules ....*"La Colmena"*, Barton Avenue
Bacher, Mrs. Otto H., ...Guest of Mrs. Mary G. Glidden
Bachelder, Mrs. Albert ....256 Worth Avenue
Bader, Miss Constance Wadley ....*"Puertas Viegas"*, S. Ocean Blvd.
Bader, Mr. and Mrs. Louis F. Stanton *"Puertas Viegas"*, S. Ocean Blvd.
Baker, Mrs. E. I. ....216 Chilean Avenue
Balsan, Col. and Mrs. Louis Jacques ....Hypoluxo Island
Bannon, Mr. Joseph D ....*"Casa Tia Flora"*, Banyan Road
Bannon, Mr. and Mrs. Joseph D., Jr.,....*"Casa Tia Flora"*, Banyan Road
Barbey, Mr. and Mrs. Pierre L. ....North Ocean Boulevard
Barbey, Mr. Pierre L., Jr. ....North Ocean Boulevard
Barklie, Mr. and Mrs. Archibald ....*"Surf Cottage"*, Breakers Row
Barnes, Mrs. Frances Marion ....426 Sea Spray Avenue
Barnum, Mr. and Mrs. Jay Hyde ....218 Barton Ave.
Barr, Mr. and Mrs. W. Manning ....*"Atlantic"*, Breakers Row
Bartlett, Mr. and Mrs. Valentine ....Hobe Sound
Barton, Mr. and Mrs. C. Vanderbilt ....Barton Avenue
Barstow, Mr. and Mrs. William Slocom ....*"Coral Crest"*, Hobe Sound
Barrows, Miss Sarah ....Guest of Mrs. A. V. B. Bennett
Beatty, Mr. E. J. Richard ....350 Sea Spray Avenue
Bedford, Mr. and Mrs. Charles E. ....120 Clarke Avenue
Bedford, Mr. and Mrs. F. T. ....315 Clarke Avenue
Bedford, Miss Helen ....Clarke Avenue
Bedford, Miss Ruth ....Clarke Avenue
Bedford, Mrs. Phyllis, ...Guest of Mrs. Edward Plaut
Behr, Mr. and Mrs. Vladimir ....403 Cocoanut Row
Behr, Mr. Frederick S., ...Guest of Mr. and Mrs. Stanley Warrick
Belknap, Mr. Maitland ....5 Major Alley
Bell, Mrs. Alfred D. ....323 Brazilian Avenue
Bemis, Mrs. Henry Ellsworth ....*"Bemisyde"*, 247 Royal Palm Way
Bennett, Mrs. Albert B. V. ....*"Ocean Side"*, Chilean Avenue
Benskin, Lt.-Col. and Mrs. Joseph, Guests of Mr. and Mrs. J. S. Phipps
Best, Mr. and Mrs. Leo ....Guests of Mr. and Mrs. Edward E. Donovan
Berwin, Mr. Franklin ....Guest of Mr. and Mrs. Henry Ittleson
Biederwolf, Dr. and Mrs. William E., *"Valier Villa"*, 215 Cocoanut Row
Bill, Mr. and Mrs. Nathan D. ....*"Villa Vinca"*, 145 Sea Spray Avenue
Bilharz, Mrs. O. W. ....Guest of Mrs. L. C. Herman
Bilharz, Miss Stephanie ....Guest of Mrs. L. C. Herman

AMPHIBIANS ANCHORED IN LAKE WORTH

Bingham, Hon. Lady ....Guest of Dr. and Mrs. A. Hamilton Rice
Bisbee, Mrs. Frederick ....Guest of Mrs. George W. Mason
Black, Mrs. Harry ....Golf View Road
Blair, Mrs. Thomas James ....*"Foothold"*, Sunset Avenue
Bloch, Mr. C. C. ....Jungle Road
Bogert, Mr. and Mrs. Beverly ....Banyan Road
Bogert, Miss Lesley E. ....Banyan Road
Bond, Mrs. A. Minford ....158 Dunbar Road
Bond, Mr. Minford Wolcott ....158 Dunbar Road
Borchard, Mrs. Samuel ....139 Sunrise Avenue
Borchard, Mr. Stewart ....139 Sunrise Avenue
Bouchard, Mme. Mathilde ....297 Hibiscus Avenue
Bourne, Mrs. George G. ....Guest of Mr. and Mrs. Robt. D. Huntington
Bourne, Miss Whitney, ...Guest of Mr. Charles A. Munn
Bowers, Mr. and Mrs. J. J. ....143 Seminole Avenue
Bradley, Col. Edward Riley ....*"Pleasant View,"* North Lake Trail
Bradley, Miss Frederika, Guest of Mr. and Mrs. Rolland M. Stebbins
Bragg, Mr. Caleb ....Guest of Mr. and Mrs. John M. L. Rutherfurd
Brelsford, Mr. John Hale ....124 Sunset Avenue
Branch, Col. and Mrs. James R. ....156 Royal Palm Way
Brooks, Mr. Reginald ....137 Peruvian Avenue
Brosseau, Mr. and Mrs. Alfred J. ....*"El Toto"*, Vita Serena
Brown, Mr. and Mrs. James M. ....Hypoluxo Island
Brunton, Mr. and Mrs. D. L. ....Guests of Mr. F. Homer Smith
Bryant, Mrs. Minola ....Guest of Mrs. Elden C. DeWitt
Bryant, Mr. and Mrs. Edward F. ....434 Sea Spray Avenue
Bryden, Mr. and Mrs. John Robert....*"Villa Dolce"*, Clarendon Avenue
Buhl, Mr. and Mrs. Theodore D. ....*"Gateways"*, Everglades Avenue
Buhl, Mr. and Mrs. C. Henry, ...South Ocean Boulevard
Bullard, Dr. and Mrs. Ernest S. ....341 Brazilian Avenue
Burden, Mr. James A. ....Guest of Mrs. Dodge Sloane
Burgess, Mrs. Eleanor, Guest of Mr. and Mrs. H. Hardcastle Pennock
Burgher, Miss Mabel ....140 Royal Palm Way
Burke, Mr. Randolph F. ....Guest of Mrs. Forrest Hooker

COUNTY ROAD AT BRAZILIAN AVE. PALM BEACH FLORIDA

HIMEBAUGH & BROWNE BOOK STORES, INC.

WISH TO ANNOUNCE AN UNUSUAL

SALE

AT ASTONISHINGLY LOW PRICES

BOOKS—Fine Standard Sets, Rare Books, Color Plate Books, Sporting Books, Individual Books in Fine Bindings

AUTOGRAPHS—Original Letters and Autographs of Famous People

PICTURES—Paintings, Sporting Prints, Fine Etchings, Water Colors

CHILDREN'S BOOKS—Colorful Books for All Ages

CURRENT BOOKS—The Important Books of All Publishers

For the past six months we have been gathering private libraries in England and America, just for this sale. It is one of the most interesting collections of sets, individual books in fine bindings, color plate books, rare books, autographs, sporting prints and etchings.
Of course the earlier your visit the better the selection.

Himebaugh & Browne
BOOK STORES, INC.
PALM BEACH, FLORIDA

Burke, Miss Elizabeth .....Guest of Miss Virginia Hall
Burrell, Miss Anna .....168 Sea Breeze Avenue
Burrell, Miss Katherine .....168 Sea Breeze Avenue
Buss, Mr. and Mrs. Walter H.....Seminole Avenue
Butler, Mr. and Mrs. Frank Osgood .....Via Bethesda
Butler, Mr. Jack .....12 Phipps Plaza
Butler, Miss Deborah .....Guest of Mrs. Conway H. Olmsted
Byrne, Rev. William, ...Guest of Mr. and Mrs. Frank Speno

—C—

Cameron, Mr. and Mrs. Charles E. .....222 N. Palm Beach Avenue
Cameron, Mr. and Mrs. Charles E., Jr. .....222 N. Palm Beach Avenue
Carlisle, Mr. and Mrs. Jay F. .....*"Las Campanas"*, Golf View Road
Carle, Mrs. Harry J., ...Guest of Mr. and Mrs. Chas. Herendeen
Carleton, Mrs. Richard High, Jr.,
.....Guests of Mr. and Mrs. P. H. B. Frelinghuysen
Carrick, Mr. Herbert—Guest of Mr. and Mrs. Arthur Hudson Marks
Carnegie, Miss Hattie .....El Vedado Lane
Carr, Mrs. Hanna .....*"Villa Clementcia"*, Singer Place
Carter, Mr. and Mrs. Fletcher .....Australian Avenue
Casad, Miss Mary Evelyn....Guest of Dr. and Mrs. Wm. E. Biederwolf
Cavanaugh, Mr. and Mrs. Joseph J. .....128 Sea Spray Avenue
Cerf, Mr. and Mrs. Eugene E. .....218 Peruvian Avenue
Cerf, Miss Frances .....218 Peruvian Avenue
Chadbourne, Mr. and Mrs. Thomas L. *"Aloha"*, *South* Ocean Boulevard
Chandler, Mr. and Mrs. Byron .....*"The Plantation"*, North Lake Trail
Chadwick, Mrs. Charles Harrington ..... *"Villa Today"*, Via Bellaria
Charlton, Mrs. Earle Perry, *"Qui-Si-Sana,"* South Ocean Boulevard
Chapman, Dr. and Mrs. Wm. R., *"Villa Blanche"*, 210 Sea Spray Ave.
Chipley, Mr. Buckner .....Via Parigi
Christenson, Mr. and Mrs. William L. .....427 Australian Avenue
Christopher, Miss Alice Jane .....Guest of Mr. and Mrs. E. M. Knowles
Clarke, Mr. and Mrs. James King ....*"Utsee Wewa"*, North Lake Trail
Clarke, Mr. and Mrs. Louis S. .....6 South Lake Trail
Clegg, Mrs. E. C. .....Guest of Mrs. F. Sheldon Jaffray
Clements, Mr. Howard P.....Guest of Mr. and Mrs. Kenneth G. Smith
Clifton, Mrs. J. M. .....*"Clifton Villa,"* Worth Avenue
Clow, Mr. and Mrs. William E., Jr. .....North Lake Trail
Clow, Miss Francise .....North Lake Trail
Cluett, Miss Nellie .....North Lake Trail

ANY DAY AT THE PLAZA

At all hours guests arriving from Europe, America . . . from the far corners of the world. Seasoned travelers—they have stayed at famous hotels everywhere, but . . . their homecoming at the Plaza is an event. Here they rediscover rich tradition . . . gracious hospitality . . . friendly service and splendid convenience. Truly the Plaza is a leader among the world's great hotels. Single rooms from $5. Double rooms from $7. Suites from $10.

Henry A. Rost, President and Managing Director

The PLAZA New York

Overlooking Central Park

FIFTH AVENUE AT FIFTY-NINTH STREET

SERVED IN THE BETTER HOTELS, CLUBS AND HOMES IN FLORIDA

QUEEN ANNE SCOTCH WHISKY

HILL, THOMSON & CO., EDINBURGH

Established 1793

Royal Warrant of Appointment by three successive sovereigns. This rare Scotch Whisky is meeting with notable favor among the discriminating who appreciate quality of unvarying excellence.

• • •

KRUG & CO.
Reims
Champagne Private Cuvée
The highest type of Champagne

• • • • •

OLD GENTRY GIN
Imported English Gin

• • •

DISTRIBUTORS

PALM BEACH — Berlin Griffin, Inc.
MIAMI BEACH — Weinkles, Inc.

• • •

Nicholas & Co., Inc.
IMPORTERS
611 Lexington Avenue, New York
Telephone Plaza 3-4228 —— Cable Address "Karnak, New York"

While you're in Florida, pay a visit to the West Coast. Play the two famous 18-hole courses at Belleair.

CHAMPIONSHIP TOURNAMENTS

Florida West Coast Open
March 2nd—3rd

Women's
March 11th—15th

Belleview Amateur
March 18th—22nd

The
BELLEVIEW BILTMORE
AT BELLEAIR, FLORIDA

Cobb, Mrs. L. Duane ....401 Australian Avenue
Cobb, Mr. Mortimer H. ....401 Australian Avenue
Coe, Mr. Charles Francis ....Hobe Sound
Cofer, Dr. and Mrs. Leland Eggleston ....*"Capricho"*, Barton Avenue
Cole, Mrs. Samuel ....335 Sea Breeze Avenue
Collier, Mrs. Price ....Guest of Mrs. Henry Morgan Tilford
Conway, Mrs. Robert E. ....12 Phipps Plaza
Cook, Mr. and Mrs. Emerson ....418 Sea Spray Avenue
Cooper, Mr. John Hampton ....*"Casa de Capia,"* El Bravo Way
Coons, Miss Marguerite ....Guest of Mr. and Mrs. Joseph J. Cavanaugh
Cortelyou, Mrs. Burt Whitney....Guest of Mr. and Mrs. K. D. Alexander
Cory, Mr. and Mrs. Charles H. ....North Palm Beach Avenue
Corrigan, Mrs. James W. ....*"Louwana"*, North Ocean Boulevard
Cowell, Mr. and Mrs. Thomas Richard *"Mi Estrellita"*, El Vedado Lane
Coxhead, Mr. and Mrs. Stuart, Guests of Mr. and Mrs. John J. Hanson
Crighton, Mrs. Mary ....448 Australian Avenue
Crocker, Mrs. Frank ....Guest of Capt. and Mrs. R. A. Wilson
Cromwell, Mrs. Oliver Eaton, ...234 Chilean Avenue
Cromwell, Miss Eva, ...234 Chilean Avenue
Crowley, Miss Margaret ....Guest of Mrs. James H. Kennedy
Crowley, Miss Mary ....Guest of Mrs. James Kennedy
Cudahy, Mr. and Mrs. Joseph M. ....135 Grace Trail
Curtis, Mr. Henry Appleton ....Guest of Mr. John P. Wemple
Cutting, Miss Mary Josephine....Guest of Mr. and Mrs. Beverley Bogart

—D—

Daly, Mr. and Mrs. Jack ....Guests of Mrs. Frances M. Barnes
Dana, Mrs. John Eugene ....436 Royal Palm Way
Dasso, Mr. and Mrs. John Stephen ....339 Sea Spray Avenue
David, Mr. and Mrs. William ....Guest of Mrs. E. Gray Pendleton
Davis, Mrs. Mabel B. ....306 Cocoanut Row
Davis, Mr. and Mrs. J. E.,....Guests of Mr. and Mrs. H. C. Phipps
Davies, Mr. and Mrs. Oscar G. ....204 Brazilian Avenue
Davies, Miss Anne Askew ....204 Brazilian Avenue
Davis, Mr. and Mrs. George E. ....252 Oleander Avenue
Davis, Mr. and Mrs. Harry I. ....411 Australian Avenue
Dawes, Mr. and Mrs. Beeman ....Hobe Sound
Dawson, Mr. and Mrs. Jerry....Guests of Mrs. Joseph L. Tilman
Day, Col. and Mrs. Robert ....430 Australian Avenue
Dayton, Mr. and Mrs. John H. ....310 Australian Avenue

Enjoy The Spring Season at Grove Park Inn : : Asheville

One of the most unusual resort places in the world, a veritable treasure house of interest and beauty, GROVE PARK INN is now maintaining an unbroken record of over twenty years of quality, entertainment and helath-giving rest and sports. Paved roads and horseback trails make the entire region accessible for tours through the "Land of the Sky" . . trips for horseback parties, golf, tennis and numerous other diversions arranged for the guests of the Inn and their friends . . . American plan . . . open all year. Rates from $7.00 daily.

Reservations desired in advance

GROVE PARK INN

Finest Resort Hotel in the World

Sunset Mountain — Asheville, N. C.

May We Help You

With Your

PARTIES? CORRESPONDENCE? SHOPPING?
INVITATION LIST? HOUSEHOLD AUDITING?

WE CAN DO ANYTHING FOR YOU THAT YOUR OWN SOCIAL SECRETARY OR A PUBLIC STENOGRAPHER COULD DO

CORRECT RESORT ADDRESSES FURNISHED FOR INVITATION OR ANNOUNCEMENT LIST

Our Entertainment Consultants Will Assume Full Responsibility for

Invitations, Music, Talent, Decorations, Favours, Catering For Formal and Informal Occasions for Adults or Children

We can give you information about where you can find what you want in the shops—and the prices. Bridge and Backgammon or dancing instructors. Tutors, entertainers, music available, caterers, decorations, real estate, villas, cottages, shops for lease or purchase. Yachts, boats or automobiles for charter for trip or season. Caretakers of estates, gardeners, opening or closing home service. Reservations—theaters, hotels, train or boat.

Secretarial Resorts' Service

of the Social Index
Interview by Appointment Only

TELEPHONE 6037 P. O. BOX 163

PALM BEACH
SECRETARY AT RESORT ENTIRE YEAR

Deakin, Mr. and Mrs. Earl H. .....428 Chilean Avenue
de Braganza, Princess .....Guest of Mr. and Mrs. Beverley Bogart
de Burgni, Mr. and Mrs. Edward .....209 Clarke Avenue
D'Esterre, Mr. and Mrs. Louis .....342 Royal Palm Way
de Tullio, Mr. Mario .....Guest of Mrs. Charles H. Randle
de Granahl, Mr. and Mrs. Carl .....Yacht, *"Spinx"*
de Gunsburg, Baron Nicholas .....Brazilian Court
de las Rivas, Mr. and Mrs. Luis Martinez .....Major Alley
deRoode, Mrs. Trimble .....135 Brazilian Avenue
di Verdura, Conte Fulco .....Brazilian Court
DeWitt, Mrs. Elden C. .....*"Casa Cora"*, Via del Mar
Dickoff, Mr. and Mrs. Joseph .....334 Australian Avenue
Dickson, Mr. and Mrs. Frank P. .....141 Australian Avenue
Dickinson, Mr. and Mrs. Hunt Tilford .....Sunset Avenue
Dicbold, Mr. and Mrs. Albert H., ...*"Bermuda House,"* Peruvian Ave.
Dietsch, Mr. C. Percival .....330 Peruvian Avenue
Dietsch, Mr. and Mrs. William .....177 Main Street
Dietz, Mrs. John E. .....*"Casa del Greco"*, El Bravo Way
Dillman, Mr. Hugh .....Sandy Loam Farm
Dilworth, Mrs. Richardson, Guest of Mr. and Mrs. Wm. Gray Warden
Dixon, Mr. E. Allen .....150 Australian Avenue
Dobyne, Mr. and Mrs. George Angue,
..... Yacht, *"Peg'n'Doby"*, Brazilian Avenue Pier
Docter, Mr. and Mrs. N. J. .....Guests of Mr. and Mrs. W. F. Reinhardt
Doe, Mr. and Mrs. John Watson, *"Villa Atlantique,"* 135 Atlantic Ave.
Dolge, Mr. and Mrs. Karl .....169 Seminole Avenue
Donahue, Mrs. James P. .....Yacht Freedom
Donavan, Mr. and Mrs. Edward E. .....South Ocean Boulevard
Donnelly, Mr. and Mrs. Cecil .....211 Park Avenue
Doubleday, Miss Florence .....Guest of Col. and Mrs. S. M. Waterhouse
Doubleday, Mr. Chester, Guest of Col. and Mrs. Samuel M. Waterhouse
Douglass, Mr. and Mrs. Robert Dun .....Barton Avenue
Douglas, Mrs. J. Gordon, Jr. .....Guest of Mr. and Mrs. John S. Phipps
Dow, Dr. and Mrs. Edmund LeRoy, *"Casa Pequena"*, 8 Golf View Road
Downs, Mr. George .....Golf View Road
Downs, Miss Virginia .....Golf View Road
Downing, Mrs. Paul Cook .....El Bravo Way
Doyle, Mrs. M. Dorland, ...Guest of Mr. Charles A. Munn
Drake, Mrs. Neil C. .....*"Comelybank"*, North Lake Trail
Drake, Mr. Gilbert .....*"Comelybank"*, North Lake Trail
Drew, Mrs. Della .....214 Chilean Avenue
Drew, Mr. and Mrs. E. Harris .....214 Chilean Avenue
Dryer, Mrs. Benjamin, ...Guest of Mrs. Thomas James Blair
Ducey, Mrs. Helen .....Guest of Mrs. Edward P. Kennedy
Duclos, Miss Laura .....Hobe Sound
Dunphy, Mr. Christopher .....Guest of Hon. Mrs. F. E. Guest
Durant, Mr. Thomas Wells .....Guest of Mr. and Mrs. Jay Carlisle
Dyer, Miss C. Agnes .....Guest of Mrs. E. Gray Pendleton

—E—

Emery, Mrs. Cornell .....150 Chilean Avenue
Erb, Miss Daisy .....263 Park Place
Erbstein, Mrs. Charles .....123 Australian Avenue
Ernst, Mr. and Mrs. Hilmar F., Guests of Mr. and Mrs. J. Z. Howell
Ewing, Mrs. J. Neely .....Guest of Mrs. John E. Rovensky

—F—

Fahnestock, Dr. and Mrs. J. C. .....Sea Breeze Avenue
Fahnestock, Mr. and Mrs. William .....Singer Place
Fatio, Mr. and Mrs. Maurice .....Dyer Avenue
Favorite, Mr. and Mrs. William F. .....247 Seminole Avenue
Feitner, Mrs. Quentin F. .....*"Thatchcote"*, South Palm Beach Avenue
Feltman, Mr. and Mrs. Alfred .....255 Clarke Avenue
Fenton, Mr. and Mrs. George Stevenson .....134 Chilean Avenue
Ferris, Miss Etolia .....231 Peruvian Avenue
Field, Mrs. Henry .....Guest of Mrs. Charles H. Chadwick
Fiske, Mrs. Elliot W. .....153 Australian Avenue
Fitz Gerald, Mr. and Mrs. Harold.....*"Wave Crest"*, Breakers Row
Fletcher, Mr. Bruz .....Via Parigi
Foley, Mr. and Mrs. Edward F. .....16 Via Parigi
Ford, Mrs. John W. .....247 Sea Spray Avenue
Fordham, Mrs. R. F. W. .....Guest of Mr. and Mrs. Harry Oakes
Fortune, Miss Barbara, ...Guest of Miss Althea Tevander
Foskett, Mr. and Mrs. Walter W. .....160 Sea Breeze Avenue
Foster, Mr. John Winthrop .....Guest of Mr. and Mrs. F. T. Bedford
Foss, Mrs. Charles .....Peruvian Avenue
Foulke, Mrs. W. Longfellow .....*"Il Torre Bianca"*, Banyan Road
Foughner, Mrs. Herman .....Guest of Mrs. Neil C. Drake
Fox, Mr. and Mrs. Fontaine .....Gulf Stream

EVERYWHERE YOU GO,

"J. F." COSTS NO MORE

You'll never really appreciate how much difference there is in Scotch Whiskies until your first mellow, heart-warming drink of "J. F.". Every drop is over ten years old. Every drop is worth "asking for".

THE IRVING COMPANY

Distributors

Newell W. Tilton, Mgr.

Fine Wines and Liquors

PALM BEACH AVENUE AND ROYAL PALM WAY

ENJOY THE SUN

—but safeguard your beauty!

Bask in golden, health-giving sunshine but—be warned against actinic sunrays that burn and age your skin! Helena Rubinstein, world-famous beauty authority, has created these wonderfully effective beauty aids to keep complexions clear—unlined—young! Use them daily, as do smart habituees of the Riviera—Cap d'Antibes—the Italian Lido!

PASTEURIZED BLEACHING CREAM—Bleaches as it cleanses. Revitalizes tissues. Softens and beautifies the skin. 1.00.

SUNPROOF CREAM—New! It has revolutionized sun-beauty care. Guards against sunburn; soothes and heals. A glamorous foundation. 1.00.

WATERLILY SNOW LOTION—A most becoming foundation for day or evening make-up. Protective, too. 1.50.

Use Helena Rubinstein's Sunburn Oil for a fashionable tan. Protects. 1.00, 1.50.

For a fascinating new Southern make-up, come to the Helena Rubinstein Salon. Youth-giving treatments specialized to the Southland! Consultation without obligation.

helena rubinstein salon

PARAMOUNT BUILDING

Sunrise and Palm Beach Avenues, Palm Beach

NEW YORK LONDON PARIS

Fine Mounted Jewelry that deserves your immediate attention

If you are contemplating the purchase of gems you will appreciate the exquisite beauty of our world-famous collection . . . and you will be impressed by the substantial economy represented in the unusually low price of each individual piece.

RUBIES + DIAMONDS + EMERALDS
PEARLS + SAPPHIRES

Trabert & Hoeffer Inc.

936 Lincoln Road, Miami Beach

When you go North, visit our new salon in our own building, 407 Park Avenue, New York City

NEW YORK • PARIS • LOS ANGELES

Frelinghuysen, Mr. George G., Jr. ....El Bravo Way
Frelinghuysen, Mr. and Mrs. Peter H. B. ....El Bravo Way
Frelinghuysen, Mrs. Theodore ....*"Southways"*, Barton Avenue

—G—

Gale, Mr. and Mrs. Benjamin P. ....*"Figulus"*, South Ocean Boulevard
Gale, Mr. and Mrs. Herbert E. ....The Breakers
Gandy, Miss Katherine ....164 Sunset Avenue
Gardella, Mr. and Mrs. Nathaniel ....165 Peruvian Avenue
Gardner, Mrs. Henry B. ....Sea Spray Avenue
Gardner, Miss Sarah M. ....Sea Spray Avenue
Gaspard, Mrs. Ermina B. ....155 Sea Breeze Avenue
Gates, Mr. and Mrs. Samuel ....235 Brazilian Avenue
Geddes, Mr. and Mrs. Donald Grant *"La Billucia"*, S. Ocean Boulevard
Gedney, Judge and Mrs. Jerome D. ....*"Manalapan"*, Boynton
Geer, Mr. and Mrs. William Clarke ....*"Agua Vista"*, Hobe Sound
Geist, Mr. and Mrs. Clarence H. ....Boca Raton Club, Boca Raton
Gensler, Mr. and Mrs. Stanley B. ....4 Phipps Plaza
Gershwin, Mr. George ....Guest of Mr. and Mrs. Emil Mosbacher
Gibbons, Capt. and Mrs. John H. ....215 Sea Spray Avenue
Gibson, Mr. and Mrs. William R. ....Brazilian Court
Giffert, Mrs. S. E. ....314 Chilean Avenue
Girvin, Miss Georgena ....Brazilian Court
Glidden, Mrs. Mary G. ....Royal Palm Way
Glidden, Mrs. Frederick K. ....Sea Breeze Avenue
Glidden, Miss Ida ....Sea Breeze Avenue
Glorieux, Miss Susan ....Guest of Mrs. Neil C. Drake
Glover, Mr. and Mrs. G. Horton ....*"Nido de Amor"*, El Brillo Way
Goetze, Mr. and Mrs. Sven....Guests of Mr. and Mrs. H. Stillson Hart
Good, Mr. and Mrs. John ....Guest of Mr. and Mrs. Leonard Thomas
Goodwin, Mr. and Mrs. Budd ....145 Peruvian Avenue
Gould, Mr. and Mrs. Frank Miller ....*"Casa Bella Porta"*, Via del Mar
Gouled, Mr. and Mrs. Felix ....325 Chilean Avenue
Graf, Mr. and Mrs. Bruno ....140 Brazilian Avenue
Graham, Mr. and Mrs. Edward Howland ....Phipps Plaza
Graham, Mrs. Miriam B., ...4 Via Parigi
Grant, Mr. and Mrs. Gail ....343 El Brillo Way
Gray, Mr. and Mrs. Austen ....Guest of Mr. Joseph E. Widener
Greeff, Mr. Bernard de la G., ...Guest of Mrs. Peyton Van Rensselaer
Griffin, Mrs. Bennett ....142 Sea Breeze Avenue
Griffin, Mrs. John ....Guest of Mr. and Mrs. Joel White Massie
Griscom, Mr. and Mrs. Clement A. 3d, Guests of Mr. and Mrs. C. Lihme
Griswold, Mrs. LeGrand C. ....Guest of Countess Marie Signorini
Grote, Mr. and Mrs. William D. ....Sea Spray Avenue
Guest, Hon. Mrs. Frederick E., *"Villa Artemis,"* South Ocean Boulevard
Guest, Mr. Raymond ....*"Villa Artemis,"* South Ocean Boulevard
Gurnee, Miss Belle ....109 Sea Breeze Avenue
Gwynne, Mr. and Mrs. Frederick Walker ....168 Sea Spray Avenue
Gwynne, Mr. Frederick W., Jr. ....168 Sea Spray Avenue
Gyger, Mrs. William ....Guest of Mrs. E. Gray Pendleton

—H—

Hall, Mr. and Mrs. Clarence ....411 Sea Spray Avenue
Hall, Miss Virginia ....411 Sea Spray Avenue
Hall, Mr. and Mrs. Charles M. ....252 El Bravo Way
Hammerstein, Mr. and Mrs. Arthur ....434 Sea Spray Avenue
Hamilton-Grace, Miss Anne ....Guest of Mr. and Mrs. John S. Phipps
Hanson, Mr. and Mrs. John J. ....*"Casa Maryl"*, Clarke Avenue
Hanson, Mr. William A. ....*"Casa Maryl"*, Clarke Avenue
Hopp, Mr. and Mrs. Hermann .... 322 Sea Spray Avenue
Harder, Mrs. Harris ....Guest of Mr. and Mrs. John F. Harris
Harding, Mr. and Mrs. H. K., Guests of Mr. and Mrs. C. L. Harding
Harding, Mr. and Mrs. Charles L., *"Chiora"*, South Ocean Boulevard
Harper, Mr. and Mrs. Mitchell ....325 Chilean Avenue
Harris, Mr. and Mrs. John F. ....El Bravo Way
Harmon, Mr. and Mrs. Dennis L., Guests of Mr. and Mrs. H. S. Hart
Hart, Mr. and Mrs. H. Stillson ....218 Everglades Avenue
Harrison, Major Price ....Guest of Mr. and Mrs. Herbert Pulitzer
Harvie-Aitken, Miss Alexandra....Guest of Mr. and Mrs. Thomas Cowell
Haskell, Mr. and Mrs. Amory L.....Guests of Mrs. Henry M. Tilford
Hassler, Mr. and Mrs. Robert H....*"Casa Invierno"*, Jungle Road
Hauser, Mr. and Mrs. Casper ....265 Cocoanut Row
Hausman, Mr. and Mrs. Frederick ....235 Dunbar Road
Havemeyer, Mr. and Mrs. Frederick II, *"Jungle Nest"*, Chilean Avenue
Hays, Mrs. Charles M. ....Hobe Sound
Hayes, Mr. and Mrs. Charles M. ....256 South Ocean Boulevard
Helme, Mr. and Mrs. George W. ....425 Sea Breeze Avenue
Henry, Mrs. H. Ashton ....North Lake Trail
Henry, Miss Madeline A. ....North Lake Trail

Henry, Mr. William C. A. .....Guest of Mr. and Mrs. H. S. Vanderbilt
Herman, Mrs. L. C. .....*"Villa Muriel"*, El Vedado Lane
Herendeen, Mr. and Mrs. Charles .....217 Clarke Avenue
Hessner, Mrs. Blanche .....449 Peruvian Avenue
Hidden, Mr. and Mrs. Charles P. .....213 Park Avenue
Hildebrand, Mr. and Mrs. Fred .....Hobe Sound
Hill, Mrs. Sawyer .....Guest of Mr. and Mrs. Alfred J. Brosseau
Hill, Mrs. J. Gilbert .....168 Peruvian Avenue
Hill, Dr. and Mrs. George A. .....*"El Retiro,"* South Ocean Blvd.
Hinde, Mr. and Mrs. Henry J. .....The Breakers
Hirsch, Mr. and Mrs. Stephen .....Jungle Road
Hodges, Mrs. Glenn .....300 Worth Avenue
Holden, Mr. Milttn .....340 Peruvian Avenue
Holdsworth, Miss Nancy .....Guest of Mr. and Mrs. L. F. S. Bader
Hollenbeck, Mr. and Mrs. A. A. .....443 Sea View Avenue
Homer, Mr. and Mrs. Sidney .....12 South Lake Trail
Hood, Mrs. Henry Clinton .....173 Sunset Avenue
Hood, Miss Margaret .....173 Sunset Avenue
Hood, Miss Helen .....173 Sunset Avenue
Hooker, Mrs. Forrest .....*"Kawita,"* Breakers Walk
Hoops, Mr. and Mrs. William Theodore *"Casa Eleda"*, S. Ocean Blvd.
Hooper, Mrs. Henry .....Guest of Col. and Mrs. R. R. McCormick
Hoppin, Col. and Mrs. L. V. .....242 Sea View Avenue
Horgan, Mr. and Mrs. Everett .....Guests of Mrs. Edward F. Albee
Housman, Mr. and Mrs. Frederick .....*"Casa Humber,"* Dunbar Road
Howell, Mr. and Mrs. Joshua Zophar .....265 Atlantic Avenue
Howell, Mr. and Mrs. Kimbark .....Yacht *"Kimsure"*
Howes, Mr. and Mrs. Ernest G. .....Clarke Avenue
Hubbard, Major and Mrs. Elisha Dyer .....El Brillo Way
Hubbell, Mrs. Harvey L., ...*"Qui-Si-Sana,"* S. Ocean Bouvelard
Hughitt, Mr. and Mrs. Marvin .....164 Sea Spray Avenue
Hull, Mr. Lytle, ...Guest of Mrs. James W. Corrigan
Hulitar, Mr. and Mrs. Philippe .....Bradley Place
Humphreys, Dr. Frank Landon....*"Notre Dame Sur La Mer,"* Boynton
Huntington, Mr. and Mrs. Robert D.....*"Tre Fontane"*, Singer Place
Husson, Dr. and Mrs. B. F. .....242 Wells Road

—I—

Ingalls, Miss Senga .....Guest of Mrs. Carroll D. Keeler
Inglessi, Mr. and Mrs. A. C. .....219 Everglades Avenue
Ingram, Mrs. William .....*"Mille Fleurs,"* Brazilian Avenue
Irwin, Mr. John B. .....Brazilian Court
Ittleson, Mr. and Mrs. Henry I .....South Ocean Boulevard
Ittleson, Mr. Henry, Jr. .....South Ocean Blvd.

—J—

Jacobs, Mr. Harold H. .....Guest of Mr. and Mrs. A. W. Jacobs
Jacobs, Mr. and Mrs. Alexander W.....*"De Rae Do"*, Miraflores Drive
Jacobs, Mr. Harold H. .....Guest of Mr. and Mrs. A. W. Jacobs
Jacobus, Mr. and Mrs. George Mortimer .....Worth Avenue
Jarvis, Mr. and Mrs. William B. .....442 Sea Spray Avenue
Jaffray, Mrs. F. Sheldon .....340 Cocoanut Row
Jeffery, Mr. and Mrs. Frank Moore .....Brazilian Court
Jenkins, Mr. and Mrs. Edward Elliotte .....Chilean Avenue
Jenkins, Mr. and Mrs. E. K., Guests of Mr. and Mrs. E. E. Jenkins
Jergens, Mr. and Mrs. Andrew .....*Villa Bekencia"*, Via Bellaria
Jessel, Mr. and Mrs. George .....El Brillo Way
Johnson, Mr. and Mrs. Herbert *"Maison du Bonheure"*, 300 Barton Ave
Johnson, Mr. and Mrs. Frederick .....Via Bellaria
Johnson, Mrs. C. G. .....225 Australian Avenue
Johnston, Mr. and Mrs. Frank .....217 Australian Avenue
Johnson, Mr. and Mrs. Hallett .....Guests of Mrs. O. E. Cromwell
Jordan, Mr. Phineas G. .....*"Satinwood,"* South Lake Trail
Jones, Mr. and Mrs. Lawrence R. .....Spanish Provincial Apartments
Jose, Mr. and Mrs. Oscar A. .....215 South Lake Trail
Johnston, Mr. and Mrs. William Drew .....326 Sea Breeze Avenue
Johnston, Mr. Hulburd .....Guest of Mrs. Conway H. Olmsted
Johnston, Miss Ethel .....Guest of Mrs. Conway H. Olmsted

—K—

Kagan, Mr. and Mrs. S. W. .....Sea Spray Avenue
Kahle, Mrs. Milton G. .....Guest of Mrs. L. C. Herman
Kahn, Mrs. Otto H. .....*"Oheka,"* Ocean Blvd.
Kahn, Mr. and Mrs. Roger Wolfe .....Sunset Avenue
Kaplan, Dr. and Mrs. Bernard M. .....445 Brazilian Avenue
Kaufman, Mr. and Mrs. Louis G. .....*"Villa Sonia,"* Sunset Avenue
Kay, Mr. and Mrs. Alfred G., *"Casa Ananda"*, South Ocean Boulevard
Kay, Mrs. Frederick G., South Palm Beach Avenue at Banyan Road
Keeler, Mr. and Mrs. Carroll Dorsey .....172 Sea Spray Avenue
Keen, Miss Virginia .....*"Kirkton Villa,"* Sunset Avenue
Kent, Judge and Mrs. Willard, Guests of Mr. and Mrs. Frank Speno
Keep, Mrs. Oliver T. .....252 Sea Spray Avenue
Kelly, Mr. and Mrs. Joseph J. .....218 Sea Spray Avenue
Kendall, Mrs. Nell .....*"Satinwood"*, South Lake Trail
Kennedy, Mrs. Edward P. .....*"Shoreholm"*, South Ocean Boulevard
Kennedy, Mrs. James H. .....*"Kenlewmai"*, South Ocean Boulevard
Kennedy, Mr. and Mrs. Joseph P.....North Ocean Boulevard
Kent, Mrs. James Manning .....Guest of Mrs. Neil C. Drake
Kent, Miss Vaille .....Guest of Mrs. Neil C. Drake
Kent, Mr. and Mrs. George Edward, Jr. .....318 Australian Avenue
Kenny, Mr. and Mrs. William F. ....*"Neptune,"* South Ocean Boulevard
Kenyon, Mrs. George Marcus .....413 Royal Palm Way
Kibbe, Mrs. Ida W. .....227 Sunset Avenue
King, Mr. and Mrs. John C.....Singer Place
King, Mrs. Pauline C. .....142 Sea Breeze Avenue
Kingsland, Mr. George Lovett .....212 Australian Avenue
Kingsland, Miss Marion .....212 Australian Avenue
Kirby, Mrs. Allan P. .....*"Casa Soleada,"* Via Del Mar
Kirby, Mr. Fred M. .....111 Clarke Avenue
Kirkton, Mr. and Mrs. John F. .....258 Sunset Avenue

. *JEWELS* .

from the collection of

EDMOND E. FRISCH

Everglades Club — Worth Avenue

PALM BEACH

576 FIFTH AVENUE NEW YORK

Fine Jewels and Jeweled Novelties designed in platinum and gold.

PARK, BENZIGER & CO., INC., 24 STATE ST., NEW YORK CITY

"Why Archie, aren't you going sorta 'Continental'?"
"Whoops! And how! The check for that Doyen was so low, I'm now running in high."

Stratosphere Quality, Sea Level Price

The "Continental" idea is aptly embraced in the singular virtues of Doyen Champagne. Over there the thought persists . . . that above all else . . . champagne must be delectably palatable. Add to this fact . . . Doyen Champagne is modestly priced. Thus you can readily appreciate why the younger . . . smarter set have adopted it for their very own . . . with the hearty approval of their elders.

CHAMPAGNE
DOYEN
Reims FRANCE

IN NEW YORK—RITZ-CARLTON, PLAZA, THE SHERRY-NETHERLAND, MADISON, PARK LANE, ST. MORITZ, THE NEW WESTON, BREVOORT • IN BALTIMORE—THE BELVEDERE • IN WASHINGTON, D. C.—THE SHOREHAM IN BOSTON—RITZ-CARLTON, THE LENOX AND IN OTHER LEADING HOTELS THROUGHOUT THE COUNTRY. IN PALM BEACH—THE WHITEHALL, THE EVERGLADES CLUB, NEW PALM BEACH HOTEL, THE COLONY, THE MARGUERY, THE PATIO, EL STUDIO AND JARDIN BIJOU.

Kirkbride, Mrs. William H. ....Guest of Mr. and Mrs. I. Sheldon Tilney
Kirkbride, Miss Adele .....Guest of Mr. and Mrs. I. Sheldon Tilney
Kittleman, Mr. and Mrs. Charles W. .....260 Oleander Avenue
Klein, Mr. and Mrs. Sigmund S.....*"Ave Marie"*, S. Ocean Boulevard
Klotz, Mr. and Mrs. Charles A.....*"Winnetka"*, 135 Everglades Avenue
Knight, Mrs. William A., Sr. Guest of Mr. and Mrs. Wm. Knight, Jr.
Knight, Mr. and Mrs. William Jr. .....Sea View Avenue
Knowles, Mr. and Mrs. Edwin M. .....163 Brazilian Avenue
Koen, Mr. and Mrs. Ross M. .....251 Cocoanut Row
Kohl, Mr. and Mrs. Henry .....211 Dunbar Road
Kohl, Miss Louise .....211 Dunbar Road
Kolb, Mr. and Mrs. Frank C. .....225 Clarke Avenue
Krakeur, Miss Helen Baker .....Brazilian Court
Kroger, Mr. and Mrs. Bernard H. .....South Ocean Boulevard
Kuhn, Mr. and Mrs. Fentress Hill .....*"Sand Drift,"* Breakers Row

—L—

Lahr, Miss Leanne .....Brazilian Court
Langmuir, Miss Helen ..... Guest of Mr. and Mrs. Harry Oakes
Lambert, Mrs. Charles .....132 Royal Palm Way
Landsberg, Mrs. L. .....141 Brazilian Avenue
Lanfranchi, Mr. and Mrs. Eugenio P. .....256 Worth Avenue
Langhorne, Mrs. Marshall M. .....*"Villa Filipponi,"* Clarke Avenue
Larsen, Mr. Karl .....Guest of Dr. and Mrs. Maitland Alexander
Lo Savio, Mr. and Mrs. N., Guests of Capt. and Mrs. A. Mackintosh
Latting, Mr. C. Percy .....123 Peruvian Avenue
Lauder, Mr. and Mrs. Edwin G.....Guest of Mrs. Edward Albee
Lauder, Mr. and Mrs. Edwin G., Jr.....*"Beaumere,"* S. Ocean Blvd.
Lawrence, Mr. and Mrs. Richard Hoe .....150 Sea Spray Avenue
Lawrence, Mr. Amos A. .....Guest of Mr. and Mrs. F. R. Sears, Jr.
Leonard, Mr. and Mrs. John I. .....291 Hibiscus Avenue
Leeds, Mr. and Mrs. Walter Scott,.....10 South Lake Trail
Leffler, Mrs. Lillian Mann .....449 Peruvian Avenue
Legendre, Mr. Morris .....Guest of Mr. John Sanford
Legget, Mrs. Catherine M.....235 Sea Spray Avenue
Lehman, Gov. and Mrs. Herbert H .....233 Clarke Avenue
Leslie, Mr. and Mrs. H. Godfrey .....Guests of Mrs. H. F. Whitney
Letchford, Mrs. W. Palmer .....Guest of Mrs. Horace Hutchins Work
Letzten, Miss Lois .....Guest of Mr. and Mrs. A. W. Jacobs
Levy, Mr. and Mrs. Louis .....South Ocean Boulevard
Levy, Dr. and Mrs. David .....Guests of Mr. and Mrs. Henry Ittleson
Lewis, Mr. and Mrs. Ralph .....221 Park Avenue
Lewis, Mr. and Mrs. William Jefferson .....150 Seminole Avenue
Lewis, Lady ..... 4 Major Alley
Liese, Mr. and Mrs. Oscar .....329 Sea Breeze Avenue
Lihme, Mr. and Mrs. C. Bai .....Via Vizcaya
Lindlap, Mr. and Mrs. John Cummings .....150 Sea Spray Avenue
Lindsay, Mr. and Mrs. McVay .....448 Australian Avenue
Lindley, Mr. and Mrs. Forrest Pratt .....133 Sea Spray Avenue
Livermore, Mrs. Nettie .....2 South Lake Trail
Loening, Mr. and Mrs. Grover C. *"Manana Point"*, North Lake Trail
Long, Mr. and Mrs. Charles B., *"La Casetina,"* 346 Sea Spray Avenue
Long, Mr. and Mrs. Henry Keiper ....Guests of Mr. and Mrs. C. B. Long
Lord, Mr. and Mrs. Forrest .....Spanish Provincial Apts.
Lorillard, Col. Pierre.....Guest of Mrs. Henry M. Tilford
Lutkins, Mr. and Mrs. C. S., Guests of Mr. and Mrs. Graham Youngs
Lyman, Mr. and Mrs. Charles Frederick.....*"Kagee"*, Sunset Avenue
Lynch, Dr. and Mrs. Jerome M. .....Worth Avenue
Lyon, Mr. and Mrs. J. Denniston .....Guests of Mrs. Henry R. Rea

—M—

Madden, Mrs. Joseph McKee .....*"Reef Cottage"*, Breakers Row
Macomber, Mr. Frank G. .....*"Kagee"*, Sunset Avenue
Mackintosh, Capt. and Mrs. Alastair .....*"La Peruce"*, Grace Trail
Maher, Mr. and Mrs. Thomas F. .....229 Chilean Avenue
Major, Mr. and Mrs. Howard B.....*"The Vicarage"*, North Lake Trail
Mallory, Mr. and Mrs. Thomas D. .....Sunset Avenue
Marks, Mr. and Mrs. Arthur H. .....South Ocean Boulevard
Marlborough, Duke and Duchess, Guests of Col. and Mme. L. J. Balsan
Marriott, Mrs. John C. O., Guest of Mr. and Mrs. John Barry Ryan, Jr.
Marshall, Mrs. George .....243 Sea Spray Avenue
Martin, Dr. and Mrs. Edward .....149 Everglades Avenue
Martin, Mr. David B.....Guest of Mrs. E. Gray Pendleton
Massie, Mr. and Mrs. Joel White .....320 Chilean Avenue
Mason, Mrs. George W. .....326 Chilean Avenue
Mastbaum, Mrs. Jules .....151 Sunset Avenue
May, Mr. Henry C. deCourcy, ...Golf View Road
Medford, Mrs. Phyllis .....Guest of Mrs. Edward Plaut
Meenan, Mrs. Daniel .....Guest of Mr. and Mrs. William F. Kenny

Mendel, Mr. and Mrs. Joseph P. ....400 Sea Spray Avenue
Menko, Mrs. Etta G. ....Worth Avenue
Merrill, Mr. and Mrs. Charles Edward, *"Mille Fleurs,"* Brazilian Ave.
Mesker, Mr. and Mrs. George Luke ....The Breakers
Miller, Capt. and Mrs. Cyrus R. ....343 See Breeze Avenue
Miller, Mr. and Mrs. James W. ....163 Sea Spray Avenue
Miller, Mr. and Mrs. Oscar ....209 Sea Spray Avenue
Mitchell, Mrs. Robert ....325 Sea Spray Avenue
Mitchell, Mr. Robert ....325 Sea Spray Avenue
Mitchell, Mrs. John T. H. ....*"Orange Villa,"* Everglades Club
Mitchell, Miss Ann ....*"Orange Villa,"* Everglades Club
Mitchell, Miss Mary ....Guest of Mrs. Conway H. Olmsted
Moody, Mr. and Mrs. H. S. ....270 Seminole Avenue
Moody, Mr. and Mrs. H. S., Jr. ....317 Chilean Avenue
Moody, Mr. and Mrs. Samuel A., Guests of Mr. and Mrs. H. S. Moody
Morgan, Miss Grace ....Chilean Avenue
Morgan, Mrs. Charles ....The Breakers
Moorehead, Mr. and Mrs. Walter Elden ....234 Chilean Avenue
Moore, Mr. and Mrs. Paul ....*"Collado Hueco,"* South Ocean Boulevard
Moore, Mr. and Mrs. William, ...Guests of Mrs. Charles H. Randle
Morrison, Mrs. Mary C. ....Sunset Avenue
Morrison, Mrs. Charles C., Jr., ...Palm Beach Avenue
Mossbacher, Mr. and Mrs. Emil ....*"Casa Giravento,"* Via La Selva
Mosher, Mrs. T. A. ....134 Sunset Avenue
Moulton, Mr. and Mrs. Arthur Julian ....Brazilian Avenue
Munn, Mr. Charles A. ....*"Amado"*, North Ocean Boulevard
Mundelein, Cardinal George ....Hobe Sound
Munn, Mr. Noel ....*"Amado"*, North Ocean Boulevard
Munn, Mr. Gurnee ....*"Amado"*, North Ocean Boulevard
Munn, Miss Mary ....*"Amada,"* North Ocean Blvd.
Munn, Miss Frances Drexel ....*"Amada,"* North Ocean Blvd.
Murdock, Miss Jane R. ....Guest of Mrs. Ernest C. Wagner
Murray, Mr. and Mrs. John F. ....Spanish Provincial Apts.
Murphy, Mrs. Deas ....Guest of Mr. Maitland Belknap
Murphy, Mr. and Mrs. Thomas F. ....Peruvian Avenue
Myers, Mr. Charles R. ....*"Lido"*, 10 South Lake Trail
Myerson, Mr. and Mrs. Harry J. ..Guests of Mr. and Mrs. A. W. Jacobs

—Mac—

MacCloskey, Miss Helen ....Guest of Mrs. Wallace Reinhart
MacDougall, Mr. and Mrs. A. W. ....*"Green Villa"*, Everglades Club
MacKeown, Miss Betty ....242 Sea Breeze Avenue
MacKeown, Mrs. Ida ....242 Sea Breeze Avenue

—Mc—

McAdoo, Mrs. Robert ....Guest of Mrs. James W. Covigan
McCarthy, Mr. and Mrs. Daniel J., *"Villa Blarney"*, S. Ocean Boulevard
McCarthy, Mr. and Mrs. George T. ....151 Royal Palm Way
McCarthy, Mr. and Mrs. George T., Jr., ...151 Royal Palm Way
McCormick, Col. and Mrs. Robert R. *"Mahawata"*, S. Ocean Boulevard
McConnell, Mrs. Odell ....Guest of Mr. and Mrs. Adam G. Thomson
McEwan, Mr. and Mrs. Arthur ....142 Sea Breeze Avenue
McGinley, Mr. and Mrs. Harry P. ....443 Sea View Avenue
McGuckin, Mr. and Mrs. Benjamin F. ....228 Sea Spray Avenue
McIntosh, Mr. and Mrs. F. F. ....North Ocean Boulevard
McKay, Mrs. Alexander A. ....*"La Casita"*, Via Bellaria
McKeever, Mrs. R. Townsend ....Guest of Mr. and Mrs. Vladimir Behr
McKinlock, Mr. and Mrs. George A. ....*"Casa Alejandro"*, Vita Serena
McLaurin, Mr. Hamish ....314 Australian Avenue
McNeil, Mrs. Archibald, Sr. ....4 Golf View Road
McQuesten, Mr. and Mrs. Frank B. ....The Breakers

—N—

Nelson, Mrs. Hilma ....217 Australian Avenue
NeSmith, Mr. and Mrs. Ira L. ....*"Wewoka"*, 134 Sunset Avenue
Neubauer, Mr. and Mrs. Frank ....265 Sunset Avenue
Neumann, Mr. and Mrs. George A. ....141 Chilean Avenue
Newcome, Mr. and Mrs. William A. ....429 Australian Avenue
Nicholson, Mr. and Mrs. R. C. ....232 Australian Avenue
Nesbitt, Mr. Sidney ....Guest of Mr. and Mrs. John H. L. Rutherfurd
Nesbitt, Mr. and Mrs. William L. ....Boynton Beach
Newlin, Mr. and Mrs. Wm. Ver P., Guests of Mrs. P. J. Van Rensselaer
Nichols, Mrs. Morton C., ...Guest of Mrs. John E. Dietz
Nichols, Miss Hazel ....156 Sea Breeze Avenue
Noble, Mr. and Mrs. James H. ....134 Sea Breeze Avenue
Noll, Mrs. William Guy ....Guest of Bishop and Mrs. N. S. Thomas
Noyes, Mrs. Frank B., ...421 Peruvian Avenue
Nusbaum, Mr. and Mrs. Joseph H. ....440 Sea Breeze Avenue
Nye, Mr. and Mrs. William K. ....121 Worth Avenue

—O—

Oakes, Mr. and Mrs. Harry ....*"Seven Oakes"*, 130 Barton Avenue
Oathout, Mrs. Charles ....Guest of Mrs. Frank Vernon Skiff
Obolensky, Princess Daria ....Guest of Mrs. George Marcus Kenyon
O'Hara, Mr. George Bernard ....Guest of Mrs. Mary C. Morrison
Olmsted, Mrs. Conway H. ....*"Spray Cottage,"* Breakers Row
Ordway, Mr. and Mrs. Lucius Pond ....Banyan Road
Orr, Mrs. Eleanor Noyes ....155 Sea Breeze Avenue
Odeschalchi, Prince and Princess ....311 Brazilian Avenue
Osborne, Mrs. Andrew Martin ....Guest of Mrs. Trimble de Roode
Oscars, Mr. and Mrs. E. B. ....Chilean Avenue
Owens, Mayor and Mrs. James M., Jr. ....220 Brazilian Avenue
Owsley, Mrs. John Guy ....Oleander Avenue
Owsley, Mr. John Guy ....Oleander Avenue

—P—

Page, Miss Harris ....354 Brazilian Avenue
Parmelee, Mr. and Mrs. Robert ....5 Major Alley
Pappen, Miss Elizabeth C. ....Guest of Mrs. Howard Frederick Whitney
Pardee, Mr. Howard, ...Guest of Mr. and Mrs. T. R. Cowell
Parsons, Mrs. Floyd ....Park Avenue
Parsons, Miss Jean ....Park Avenue
Peck, Miss Mary Louise ....Via del Lago
Pendleton, Mrs. E. Gray ....*"Reverie"*, North Lake Trail
Pennock, Mr. and Mrs. H. Hardcastle ....137 Sea Spray Avenue
Pettit, Mr. and Mrs. Charles H. ....124 Brazilian Avenue
Pettengill, Mr. George III ....Guest of Mrs. Ernest C. Wagner

de St MARCEAUX
Champagne

MÉRITO SHERRIES
Jerez de la Frontera, Spain

SAN HILARIO
(Old Golden)—25 Years Old

FINO PRIMO PEPE
1862—A Fine Old Vintage Wine

COGNAC BRANDIES
Renault & Co.
Cognac, France
THREE STAR
12 YEARS OLD
GRANDE FINE CHAMPAGNE
1865

1920
1923
1926

RHINES & MOSELLES
A. Koch Sohne
Mainz, Germany
FINE VINTAGE WINES
1921—1929—1930

Maison Fondée en 1837—REIMS

Champion Importation Company, Inc.
545 FIFTH AVENUE, NEW YORK CITY

PALM BEACH DISTRIBUTOR:
Berlin Griffin, Inc.
208 Sunset Avenue

It's TEA-TIME at The Waldorf

Tea-time may find you entertaining in your own charming suite. Or joining the smart world over cocktails on the *Sert Room Terrace.* Or dancing in the soft twilight of the *Empire Room.* Tea-time at The Waldorf is that happy hour when you step leisurely, delightfully from day into evening . . . perhaps into a gay, social evening in the enchantment of the *Empire Room* over excellent food and wines. The Waldorf-Astoria is a complete, smart New York world in itself. Room rates are from $5 the day.

Pfeifer, Mr. and Mrs. Leo L. ..... *"Villa Minnilee"*, Seminole Avenue
Phipps, Miss Audrey ..... *"Heamaw"*, North Ocean Boulevard
Phipps, Mr. and Mrs. John S. *"Casa Bendita"*, North Ocean Boulevard
Phipps, Mr. and Mrs. Henry Carnegie, *"Heamaw"*, N. Ocean Boulevard
Phipps, Mr. John H. ..... *"Casa Bendita,"* North Ocean Boulevard
Phipps, Miss Barbara ..... *"Heamaw,"* North Ocean Boulevard
Pierrepont, Mr. and Mrs. R. Stuyvesant, *"Sand Drift"*, Breakers Row
Pierson, Mrs. A. Romeyn ..... Guest of Mr. and Mrs. Jerome G. Gedney
Pillsbury, Mr. and Mrs. John Sargent ..... *"La Chosa"*, Banyan Road
Piper, Miss Adeline, ... Guest of Mrs. John E. Dietz
Piper, Miss Lillias ..... 214 Chilean Avenue
Piper, Mrs. M. J. ..... 214 Chilean Avenue
Plankinton, Miss Elise ..... *"Casa del Ensuenos,"* Lake Trail
Plaut, Mr. and Mrs. Edward
..... *"Casa del Ensuenos,"* South Palm Beach Avenue
Polk, Mrs. Frank Lyon ..... Guest of Hon. Mrs. F. E. Guest
Pollack, Mrs. Bernard ..... Guest of Mr. Jules S. Bache
Porter, Mr. and Mrs. Arthur W. ..... Hobe Sound
Potts, Mr. David B. ..... 411 Australian Avenue
Powers, Mr. and Mrs. P. A. ..... 231 Peruvian Avenue
Powers, Miss Jean ..... 231 Peruvian Avenue
Preece, Mr. and Mrs. G. Stewart, Jr. ..... *"Palmyra"*, Gulf Stream
Preece, Mr. and Mrs. Godfrey S. ..... 208—7th Ave., Lake Worth
Prendergast, Mr. Edward ..... Guest of Col. and Mrs. R. R. McCormick
Priest, Miss Janet ..... Guest of Mr. and Mrs. W. F. Reinhardt
Prochet, Mr. and Mrs. Ottavio ..... Everglades Club
Pryor, Mr. and Mrs. Samuel F., Jr. ..... Hobe Sound
Pulitzer, Mr. and Mrs. Herbert ..... *"Sea Side"*, North Breakers Row

—Q—

Quigley, Mrs. Frank ..... *"El Sueno"*, Miraflores Drive
Quigley, Miss Ruth Marion ..... *"El Sueno"*, Miraflores Drive
Quinn, Mr. and Mrs. Edward V. ..... 170 Barton Avenue
Quinn, Mr. and Mrs. Porte F. ..... El Brillo Way
Quinn, Miss Josephine ..... El Brillo Way

—R—

Randle, Mrs. Charles H. ..... Everglades Avenue
Randolph, Mrs. Frances Wann ..... 237 Worth Avenue
Rauh, Mr. and Mrs. Milton ..... Guests of Mr. and Mrs. A. W. Jacobs
Rea, Mrs. Henry R. ..... *"Lagomar"*, South Ocean Boulevard
Rea, Mr. and Mrs. Henry Oliver ..... *"El Seville"*, Peruvian Avenue
Ream, Dr. and Mrs. Frederick K. ..... 157 Brazilian Avenue
Rediker, Mr. Frank H. ..... Guest of Mrs. Fair Vanderbilt
Reed, Mr. and Mrs. Joseph Vernon ..... Hobe Sound
Reed, Mrs. Louis F. Jr., ... *"Norman Villa"*, Via del Lago
Reed, Col. and Mrs. Latham R. ..... 311 Sea Breeze Avenue
Reed, Mr. and Mrs. Paul ..... 400 Sea Breeze Avenue
Rees, Brig. Gen. Thomas M. ..... *"Garden Villa,"* Peruvian Avenue
Reese, Mr. and Mrs. Claude D. ..... 320 Brazilian Avenue
Register, Mrs. Harry V. ..... Chilean Avenue
Reinhardt, Mr. and Mrs. W. F. ..... 231 Seaspray Ave.
Reinhart, Mrs. Wallace A. ..... 325 Sea Spray Avenue
Reinhart, Miss Josephine ..... 325 Sea Spray Avenue
Replogle, Mr. and Mrs. J. Leonard *"Trailside"*, North Ocean Boulevard
Reynolds, Mr. and Mrs. Wiley R., *"La Solano"*, South Ocean Boulevard
Riano, Senor Don Juan ..... Guest of Mr. Roderick Terry
Rice, Dr. and Mrs. A. Hamilton *"El Palmerial"*, S. Ocean Boulevard
Rich, Mr. and Mrs. Elmer ..... 220 El Bravo Way
Richards, Miss Muriel B. ..... Guest of Mr. Jules S. Bache
Richards, Miss Dorothy J. ..... Guest of Mr. Jules S. Bache
Richards, Mrs. Frederick L. ..... Guest of Mr. Jules S. Bache
Riley, Mr. and Mrs. Covington ..... 158 Sea Spray Avenue
Roberts, Mr. Casey ..... Via Parigi
Robinson, Mr. and Mrs. Edward W., Guests of Mrs. A. Minford Bond
Robinson, Mr. and Mrs. Lucius W., Jr. ..... Hobe Sound
Roche, Mr. and Mrs. Arthur Somers ..... 511 Via Bellaria
Roosa, Mr. and Mrs. Frederick T. ..... 124 Sea Breeze Avenue
Rosenfeld, Mr. Harry ..... 247 Sunset Avenue
Rosner Mrs. Nettie ..... *"Casa Humber,"* Dunbar Road
Rovane, Mr. John W. ..... Guest of Mrs. Joseph McK. Madden
Rovane, Miss Margaret ..... Guest of Mrs. Joseph McK. Madden
Rovensky, Mrs. John E. ..... *"El Escondrijo,"* Peruvian Ave.
Rowles, Mrs. E. Preston ..... Guest of Mr. and Mrs. Olaf N. Tevander
Ruland, Mr. William H. ..... *"Moorish Villa"*, Wells Road
Rutherfurd, Mr. and Mrs. John M. L. ..... Lake Way
Ryan, Mr. and Mrs. Allan A., Jr. ..... *Casa dei Leoni"*, Worth Avenue
Ryan, Mr. and Mrs. John Barry, Jr. *"Oheka"*, South Ocean Boulevard

—S—

Samuels, Mrs. Leon ..... 170 Barton Avenue
Sanders, Mrs. R. D. ..... 425 Sea Spray Avenue

Sanford, Mr. and Mrs. Stephen, *"Villa Marina"*, South Ocean Boulevard
Sanford, Mr. John ..... *"Villa Marina,"* South Ocean Boulevard
Sawyer, Mr. and Mrs. Homer E. ..... *"Vine Lodge"*, Australian Avenue
Sawyer, Mr. and Mrs. Phil H. ..... 114 Clarke Avenue
Sayad, Dr. and Mrs. William ..... 5 Golf View Road
Schedler, Mrs. A. M. ..... 135 Atlantic Avenue
Schenck, Mrs. Lillie ..... 141 Australian Avenue
Schiverea, Dr. and Mrs. Ferdinard S. ..... 220 Australian Avenue
Scher, Mr. and Mrs. Samuel ..... South Ocean Boulevard
Scheer, Mrs. O. J. ..... 156 Sea Breeze Avenue
Scheer, Mr. William ..... 156 Sea Breeze Avenue
Schevill, Mr. and Mrs. Wm. F., Guests of Mr. and Mrs. Pierre L. Willis
Schieffelin, Mrs. Geo. McK. ..... Guest of Mr. and Mrs. John S. Phipps
Schoofs, Mme. E. ..... Oleander Avenue
Schroeder, Mr. and Mrs. John D. ..... 247 Sea Spray Avenue
Scroggin, Mrs. George B. ..... 121 Worth Avenue
Sears, Mr. and Mrs. Frederick R., Jr. ..... Barton Avenue
Seeburg, Mrs. Noel Marshall ..... 345 Australian Avenue
Seeburg, Mrs. Justus P. ..... 345 Australian Avenue
Sellers, Mr. and Mrs. C. A. ..... 425 Sea Spray Avenue
Shaffer, Mr. Harvey Wallace ..... Guest of the Hon. Mrs. F. E. Guest
Shalek, Mr. and Mrs. D. J. ..... 306 Sea Breeze Avenue
Shapiro, Mrs. Aaron ..... Palm Beach Avenue
Shaughnessy, Mr. and Mrs. Francis A. *"Villa Felecia"*, 110 Clarke Ave.
Shay, Mr. and Mrs. Joseph A. ..... 423 Peruvian Avenue
Shearson, Mr. and Mrs. Edward *"Villa Flora"*, North Ocean Boulevard
Shelton, Miss Helen ..... Guest of Mr. and Mrs. Walter J. Hamlin
Shepard, Mr. and Mrs. John R, Jr., *"Casa del Pastor,"* North Lake Trail
Shepard, Mr. and Mrs. Robert, Guests of Mr. and Mrs. John Shepard, Jr.
Sholtz, Mr. and Mrs. Michael ..... *"El Paraiso"*, North Lake Trail
Siems, Miss Dorothy Shelby ..... Guest of Mrs. George Marcus Kenyon
Signorini, Countess Marie ..... *"Mariette"*, 157 Sunset Avenue
Simonds, Mr. and Mrs. Alvin ..... 246 Sea Spray Avenue
Skewes, Mr. Wilson ..... 135 Worth Avenue
Skiff, Mrs. Frank Vernon ..... *"Casa Marcheta"*, El Brillo Way
Slater, Mrs. E. Hope G. ..... *"Casabiela"*, Ocean Boulevard
Smith, Mr. and Mrs. Avy B. ..... 419 Sea Spray Avenue
Smith, Mr. and Mrs. Jesse A. ..... 133 Sea Breeze Avenue
Smith, Mr. and Mrs. Kenneth G. ..... *"Pino Torcido"*, Via del Mar
Smith, Miss Mary Elizabeth ..... Guest of Mrs. Edward F. Albee
Smith, Mr. and Mrs. S. Fahs ..... 128 Australian Avenue
Smith, Mr. W. W. ..... Guest of Mr. F. T. Roosa
Smith, Mr. F. Homer ..... Sea Breeze Avenue
Smith, Mrs. George Plumer ..... Guest of Mrs. Paul Cook Downing
Smith, Dr. Ernest C. ..... Guest of Mrs. E. Gray Pendleton
Smith, Governor and Mrs. A. E., Guests of Mr. and Mrs. W. F. Kenny
Smithers, Mr. and Mrs. Christopher D. *"Pelican Point"*, Delray Beach
Sobel, Mr. and Mrs. Leon ..... 319 Sea Spray Avenue
Sory, Dr. and Mrs. B. B. ..... 222 Sea Spray Avenue
Southard, Mr. and Mrs. Townsend L. ..... 219 Chilean Avenue
Southworth, Mrs. Robert A. ..... 256 Worth Avenue
Spear, Mr. and Mrs. Grant Warren ..... North Ocean Boulevard
Speidel, Mr. Joseph ..... *"Casa Joseito"*, South Ocean Boulevard
Speidel, Mr. Joseph, Jr. ..... *Casa Joseito"*, South Ocean Boulevard
Spencer, Dr. and Mrs. Blair ..... *"Isleridge"*, Hobe Sound
Sperber, Mr. Elliott, ... Guest of Mrs. Leon Samuels
Spencer, Mr. and Mrs. Howland ..... Via Mizner, Worth Avenue
Spillman, Mr. and Mrs. Baldwin D. ..... Clarke Avenue
Spingold, Mr. and Mrs. Nathan B. ..... 152 Wells Road
Spray, Miss Betty ..... 242 Sea Spray Avenue
Spray, Mr. and Mrs. J. W. ..... 242 Sea Spray Avenue
Stahl, Mr. and Mrs. Otto ..... The Breakers
Stalker, Mr. and Mrs. Neil ..... 253 Atlantic Avenue
Staples, Mr. and Mrs. Lester A. ..... *"El Contento"*, Royal Palm Way
Stamm, Mr. Frank ..... Guest of Dr. and Mrs. E. S. Bullard
Starr, Mr. and Mrs. Louis M. ..... 221 Atlantic Avenue
Stebbins, Mr. and Mrs. Roland ..... Hobe Sound
Stecher, Mr. and Mrs. C. M. ..... 306 Coconut Row
Steele, Mrs. John N. ..... 433 Chilean Avenue
Steff, Mr. Allen ..... Guest of Mr. and Mrs. Byron Chandler
Stein, Mrs. Estelle ..... *"Mi Sueno"*, Sunset Avenue
Stewart, Mr. and Mrs. Cecil Parker ..... 231 Seminole Avenue
Stokes, Mr. James Brett ..... 240 Chilean Avenue
Stotesbury, Mr. and Mrs. Edward T., *"El Mirasol,"* North Ocean Blvd.
Stowers, Miss F. Miriam ..... 139 Sea Breeze Avenue
Strong, Mr. and Mrs. L. S., Guests of Mr. and Mrs. Wm. R. Sweatt
Suffrin, Mrs. Harry ..... 237 Brazilian Avenue
Sweatt, Mr. and Mrs. C. Baxter, Guests of Mr. and Mrs. W. R .Sweatt

The Vineta Hotel

PALM BEACH

AUSTRALIAN AVENUE AND COCOANUT AVENUE

A Distinctive Hotel

THE VINETA, under new management, has been attractively redecorated and refurnished throughout and its policies vamped to appeal to those who desire comfortable accommodations with an atmosphere of quiet dignity.

Our obvious features now include: steam heat, single rooms, double rooms and suites, all with private baths and showers, elevator service, operation by a competent staff of white employees, all at attractive rates consistent with the highest standards of cuisine and service.

The management of the Vineta is under the personal direction of Chester A. Westcott, Manager of The Malvern Hotel and Cottages at Bar Harbor, Me., during the summer season.

Emphasis is placed on the best possible cuisine. We solicit your patronage for luncheon and dinner parties.

LUNCHEON AT $1.50 DINNER AT $1.75

INTERPRETERS OF YOUR OWN GOOD TASTE

Of course you have your own ideas about the decoration or redecoration of your home. We can assist you in executing these ideas with our expert decorative counsel and the practical sense needed to achieve them.

WORRELL'S

PALM BEACH AVE. AT SEAVIEW TELEPHONE 2-3877

Sweatt, Mr. and Mrs. William Richard .....225 Sea Breeze Avenue
Swift, Miss Lila .....139 Sea Breeze Avenue

—T—

Tailer, Mr. and Mrs. T. S., Guest of Mr. and Mrs. R. D. Huntington
Tailer, Mr. Lorillard Suffern .....Guest of Mr. and Mrs. J. N. Wallace
Taylor, Mr. J. R. .....Guest of Mrs. Henry Morgan Tilford
Taylor, Mr. and Mrs. John A. .....Brazilian Avenue
Taylor, Miss Elizabeth .....Guest of Mr. and Mrs. C. W. Kittleman
Terry, Mr. Roderick .....*"Keewaydin"*, Sunset Avenue
Terry, Mr. and Mrs. James Taylor .....333 Sea View Avenue
Terry, Mrs. Sarah .....Guest of Mrs. Edward P. Kennedy
Tevander, Mr. and Mrs. Olaf Nelson .....250 Barton Avenue
Thomas, Mr. William S. .....333Chilean Avenue
Thomas, Mr. and Mrs. Guy A. .....14 Golf View Road
Thomas, Mr. John L. .....333 Chilean Avenue
Thomas, Mr. and Mrs. J. Leonard .....242 Wells Road
Thomas, The Rt. Rev. and Mrs. Nathaniel S. .....165 Barton Avenue
Thomson, Mr. and Mrs. Adam G. .....*"Casa Alexado"*, Jungle Road
Thompson, Maj. and Mrs. Leslie .....Guests of Mrs. Edward F. Albee
Tilford, Mrs. Henry Morgan .....*"Oceanic"*, Breakers Row
Tilman, Mrs. Joseph L. .....345 Sea Spray Avenue
Tilman, Miss Bernice .....345 Sea Spray Avenue
Tilman, Miss Beatrice .....345 Sea Spray Avenue
Tilman, Miss Cecil .....345 Sea Spray Avenue
Tilney, Mr. and Mrs. I. Sheldon .....*"La Casita"*, Sea Breeze Avenue
Tilton, Mr. and Mrs. Newell W. ....*"La Quinta"*, North Ocean Boulevard
Tinnin, Mrs. Gonia .....Brazilian Avenue
Tisnower, Mr. and Mrs. David .....256 Sunset Avenue
Tod, Mr. and Mrs. A. Kinnaird .....230 Chilean Avenue
Tod, Miss Georgia .....Plaza Circle
Townsend, Mr. and Mrs. E. N., Jr., Guest of Dr. and Mrs. J. A. Vietor
Towle, Miss Mary Stewart .....424 Brazilian Avenue
Turgeon, Mr. and Mrs. Frank Jr., ...332 Royal Palm Way
Turner, Dr. and Mrs. E. C. .....450 Australian Avenue
Turner, Mr. and Mrs. L. F. .....231 Australian Avenue

—V—

Valier, Mr. and Mrs. Louis A. .....415 Sea Spray Avenue
Vare, Mrs. Edwin H., Jr. .....Guest of Mr. and Mrs. Alfred J. Brosseau
Van Alen, Mr. James H. .....*'Shingle Shack,"* Brazilian Ave.
VanAlen, Mrs. James Laurens.....*"Shingle Shack"*, Brazilian Avenue
Vanderbilt, Mr. and Mrs. Harold Stirling, South Ocean Blvd., Lantana
Vanderbilt, Mrs. Fair .....*"Hogarcito,"* Golf View Road
VanDusen, Mrs. Frederick C. .....120 Clarke Avenue
VanDusen, Mr. and Mrs. George C. .....120 Clarke Avenue
vonHausen, Mr. and Mrs. Frank C. .....Worth Avenue
vonLepel, Mrs. Alphonse .....240 Australian Avenue
vonLepel, Miss Marguerite .....240 Australian Avenue
vonLepel, Miss Zepha .....240 Australian Avenue
Van Rensselaer, Mrs. Peyton J. *"Casa Rosada del Lago"*, S. Lake Trail
Van Voorhees, Mrs. Sarah E. .....Atlantic Avenue
Van Voorhees, Mr. and Mrs. Elwood .....Atlantic Avenue
Vaughn-Williams, Capt. Arthur H., *"Little Whitehall"*, S. Ocean Blvd.
Vietor, Dr. and Mrs. John A. .....Via del Lago
Vietor, Mr. John A., Jr. .....Via del Lago

—W—

Wadsworth, Col. and Mrs. Clarence S. .....El Brillo Way
Wagg, Mr. and Mrs. Alfred H. .....Seaglade Hotel
Wagner, Mr. and Mrs. John .....18 Australian Avenue
Wagner, Mr. and Mrs. Ernest C. .....*"Wewoka"*, Ocean Boulevard
Wagner, Miss Margaret Van H. .....*"Wewoka"*, Ocean Boulevard
Wait, Mr. and Mrs. Luther A. .....211 Sea Spray Avenue
Wallace, Mr. and Mrs. James Noyes .....Gulf Stream
Wallace, Mrs. Barbara .....Guest of Mr. and Mrs. J. B. Ryan, Jr.
Wallen, Mr. George Gunther .....*"El Toto"*, Vita Serena
Wanamaker, Mrs. John, Jr., ...Guest of Mr. Charles A. Munn
Warburton, Miss Mary Brown, *"Villa Maria Marone"*, S. Lake Trail
Warburton, Major and Mrs. Barclay
.....*"Villa des Cygnes,"* South Lake Trail
Warburton, Mr. C. Egerton .....*"Villa des Cygnes,"* South Lake Trail
Ward, Mr. and Mrs. Vincent Bloss .....330 Brazilian Avenue
Warden, Mr. and Mrs. William G. .....North Ocean Boulevard
Warren, Dr. and Mrs. Hobart Endicott .....Phipps Plaza
Warren, Miss Lucia .....Phipps Plaza
Warrick, Mr. and Mrs. Stanley C. .....*"Junglewood"*, Banyan Road
Warwick, Countess of.....Guest of Mr. and Mrs. Harrison Williams
Waterbury, Mr. and Mrs. Lawrence .....181 Sunset Avenue
Waterhouse, Col. and Mrs. S. M. .....209 Seminole Avenue
Waterman, Dr. and Mrs. George .....200 El Bravo Way

Watt, Mr. and Mrs. William, Jr. .....256 Worth Ave.
Wattles, Mr. and Mrs. Roger E., ...Guests of Mr. and Mrs. C. H. Petitt
Weber, Mr. and Mrs. George R. .....243 Sea Spray Avenue
Webb, Mr. and Mrs. J. Watson .....Guests of Mrs. W. S. Webb
Webb, Mrs. W. Seward .....*"Miradero"*, Gulf Stream
Webb, Mr. and Mrs. Blaine .....265 Seminole Avenue
Webb, Mr. and Mrs. J. L. .....115 Brazilian Avenue
Webster, Mr. and Mrs. H. T. .....Gulf Stream
Weil, Mr. and Mrs. J. Harry, *"Ave Marie"*, South Ocean Boulevard
Weil, Mr. and Mrs. V. Mason .....Sea Breeze Avenue
Weller, Col. J. W. .....Yacht, *"Truelove"*
Wellman, Mr. Allen Gouveneur .....Guest of Mr. F. Homer Smith
Wemple, Mr. John P. .....Atlantic Avenue
Weiss, Mrs. Mary B. .....160 Sunset Avenue
West, Mr. and Mrs. J. Terry .....*"Villa Tramonto"*, Vita Serena
Westcott, Mrs. E. C. .....Guest of Mrs. Charles C. Morrison, Jr.
Wheeler, Mr. and Mrs. Frederick .....*"Bienestar"*, 153 Grace Trail
Wheeler, Lieut. Col. and Mrs. Seth, Jr., *"Bien Venida"*,
.....318 Sea Spray Avenue
White, Mr. and Mrs. Julius A. .....212 North Ocean Boulevard
White, Mr. and Mrs. George C. .....250 Worth Avenue
White, Mr. and Mrs. Loring Q. .....*"Mokema"*, Everglades Avenue
White, Mr. and Mrs. William S. *"La Casita Blanca"*, Sea View Avenue
Whitehouse, Mr. and Mrs. W. F. .....Guest of Mr. and Mrs. B. Bogart
Whitfield, Mrs. F. Louise, ...123 Peruvian Avenue
Whitman, Miss Edith W. .....346 Sea Breeze Avenue
Whitney, Mrs. Howard Frederick .....Gulf Stream
Whitney, Miss Margaret .....Guest of Mrs. Howard Frederick Whitney
Whitlock, Mr. and Mrs. P. C. .....*"Lotus Cottage"*, Breakers Row
Wickham, Dr. Woodward .....Guest of Mr. and Mrs. Benjamin Gale
Widener, Mr. Joseph E. .....*"Il Palmetto"*, South Ocean Boulevard
Wideman, Mrs. Jerome E. .....232 Australian Avenue
Widener, Mr. and Mrs. Peter A. B., II, *"Il Palmetto"*, S. Ocean Blvd.
Wilber, Dr. and Mrs. A. Boynton .....Sea View Avenue
Willard, Mrs. Francis .....Chilean Avenue
Williams, Mr. and Mrs. Chester Milton .....409 Peruvian Avenue
Williams, Miss Elizabeth, Guest of Mr. and Mrs. Chester M. Williams
Williams, Mr. and Mrs. J. Horatio .....142 South Palm Beach Avenue
Williams, Mr. and Mrs. Harrison .....North Ocean Boulevard
Williams, Mr. Leo .....Guest of Mr. Wm. H. Ruland
Williams, Mr. Chester Irving *"Bermuda House"*, 409 Peruvian Avenue
Williams, Mr. Winthrop .....*"Bermuda House"*, 409 Peruvian Avenue
Williams, Mrs. George F. .....Everglades Club
Williamson, Mr. and Mrs. J. Kenneth .....167 Sea View Avenue
Willard, Mrs. Beatrice Biddle .....Chilean Avenue
Wilhelmie, Mrs. O. J. .....Guest of Mrs. L. C. Herman
Willis, Mr. and Mrs. Pierre L. .....324 Brazilian Avenue
Wilkie, Mrs. Jeanne, ...Guest of Mr. and Mrs. C. H. Pettit
Willys, Mr. and Mrs. John North .....*"Casa Florencia,"* S. Ocean Blvd.
Willoughby, Mr. and Mrs. Hugh deLaussat, Jr., *"Marvista"*, Pt. Sewell
Wilson, Senator and Mrs. J. M., *"Sea Gull Cottage"*, Breakers Row
Wilson, Capt. and Mrs. R. Amcotts .....Vita Serena
Windsor, Mr. and Mrs. Henry H. .....El Brillo Way
Wingate, Dr. Mara .....Guest of Mr. and Mrs. F. T. Roosa
Wingate, Miss Jane .....Guest of Mr. and Mrs. F. T. Roosa
Winkworth, Mrs. Henry .....Guest of Senator and Mrs. J. M. Wilson
Work, Mrs. Horace Hutchins .....*"El Cabana,"* Ocean Boulevard
Wood, Mrs. May Gourley .....Guest of Mrs. Nettie Livermore
Wood, Mrs. Chalmers .....Guest of Mrs. Paul Cook Downing
Woodhouse, Mr. and Mrs. Lorenzo E., *"Quinta Marina"*, Singer Place
Woodman, Mr. Arthur K. .....251 Royal Palm Way
Woodruff, Mr. and Mrs. Harry C. .....412 Brazilian Avenue
Woodward, Mr. and Mrs. O. Frank, *"Villa de Fiore"*, Seminole Avenue
Woodworth, Mr. and Mrs. Chauncey C. .....160 Wells Road
Wright, Mrs. Ben T. .....Guest of Mr. and Mrs. Joseph J. Cavanaugh
Wyeth, Mr. and Mrs. Marion Sims .....315 Barton Avenue
Wyeth, Mrs. J. Russell .....218 Everglades Avenue

—Y—

Yates, Mr. and Mrs. Russell .....206 Dunbar Road
Yelverton, Mr. and Mrs. J. W. .....224 Barton Avenue
Young, Mr. and Mrs. Robert R. *"Nuestro Paradiso"*, S. Ocean Blvd.
Young, Miss Eleanor .....*"Nuestro Paradiso"*, South Ocean Boulevard
Youngs, Mr. and Mrs. Graham .....Via del Lago

—Z—

Zimmerman, Mrs. Bernard ....Guest of Mr. and Mrs. George R. Weber
Zuver, Mr. and Mrs. Blaine .....142 Sea Breeze Avenue
Zuver, Mrs. Edith .....142 Sea Breeze Ave.
Zuver, Miss Jean .....142 Sea Breeze Ave.

THE FAMOUS CASTLE DUINO IN ITALY
LIGHTING BY RUDOLF WENDEL

Artistic Indirect Lighting for Interiors and Gardens. Special lighting of flower ornaments and fountains.

IN PALM BEACH FROM DECEMBER 1st TO FEBRUARY 15th
Palm Beach Telephone: 6939
Paris New York—730 Fifth Avenue London

The
Ask Mr. Foster Travel Service
REG. U. S. PAT. OFF.

IN

THE BREAKERS—*Facing the Casino*

In all the interesting resorts of Florida you will find Ask Mr. Foster offices to help make your journey pleasanter.....The Foster folks travel a million miles a year, they live travel, are enthusiastic about it and really enjoy telling you about it. There is interesting literature for distribution concerning all kinds of travel—short trips, long ones, tours and cruises by air railway, by ship and motor. You can find out what to see, have your route planned, your ticket purchased, your hotel reservation made. There is never any charge for our service and no fees are ever accepted. In Palm Beach come to THE BREAKERS to *Ask* **Mr. Foster**

Ask Mr. Foster offices also in Miami, Miami Beach, St. Petersburg, Orlando, Daytona Beach, St. Augustine and Jacksonville.

Transatlantic Sailings For Europe

FROM NEW YORK

SAILINGS ARE SUBJECT TO CHANGE WITHOUT NOTICE

DATE	STEAMER	LINE	TO
Feb. 21	Saturnia	Italian	Boston, Azores, Lisbon, Gib., Algiers Naples,
21	Deutschland	Hamburg American	Palermo, Patras, Ragusa, *Trieste*
23	Europa	North German Lloyd	Cherbourg, South, *Hamburg*
23	Champlain	French	Cherbourg, Southampton, *Bremen*
23	Pennland	Red Star	Plymouth, *Havre*
23	Olympic	White Star	Cherbourg, *Southampton*
27	Manhattan	United States	Cobh, Plymouth, Harve, *Hamburg*
28	Hamburg	Hamburg American	Cherb., South., Bremen, *Hamburg*
Mar. 2	Majestic	White Star	Cherbourg, *Southampton*
2	Ile de France	French	Plymouth, *Havre*
6	President Harding	United States	Cobh, Plymouth, Havre, *Hamburg*
7	New York	Hamburg American	Cherbourg, Southampton, *Hamburg*
8	Westernland	Red Star	Hal., South., Havre, *Antwerp*
9	Bremen	North German Lloyd	Plymouth, *Havre*
9	Berengaria	Cunard	Cobh, Plymouth, Harve, *Hamburg*
9	Paris	French	Cherbourg, *Southampton*
13	Washington	United States	Plymouth, *Havre*
16	Olympic	White Star	Gibr., Villi., Gen., Nap., H'fa., *Trieste*
16	Champlain	French	Cobh, Plymouth, Bremen, *Hamburg*
16	Conte di Savoia	Italian	Cherbourg, *Southampton*
20	President Roosevelt	United States	Hal., South., Havre, *Antwerp*
21	Deutschland	Hamburg American	Plymouth, *Havre*
22	Majestic	White Star	Cherb., South., *Hamburg*
22	Pennland	Red Star	Cherb., South., *Bremen*

SARAMAR III

Your requirements for either the charter or purchase of a yacht in any size or type can be selected from a complete list of vessels in Southern or Northern waters. Personal service, whether you consider a used vessel or contemplate the building of a new craft.

• • •

John H. Wells, Inc.

NAVAL ARCHITECTS
MARINE ENGINEERS
YACHT BROKERS
MARINE INSURANCE

11 EAST 44th STREET
NEW YORK CITY
AND
300 SOUTH PALM BEACH AVENUE
PALM BEACH, FLA.

YACHT ARRIVALS

ALAMO—Mr. Reddington, New York
BIDOU—Mr. James A. Moffett, New York
DEAR ME—Mr. Hamilton Lee, New York
EDOREA—Mr. Henry O. Rea, Sewickley, Pa.
FREEDOM—Mrs. J. P. Donahue, New York
KIMSHURE—Mr. Kimbark Howell, New London, Conn.
LADY IRENE—Mr. Franklyn Hutton, New York
LA VERRIERE—Mr. Arthur J. Moulton, New York
LANAKAI—Dr. Alexander C. Howe, Brooklyn, N. Y.
MARIPOSA—Frank Gould, New York
MASQUERADER—Mr. John Charles Thomas, New York
MARLIN—Mr. Louis Rosenteil, New York
PEG 'N DOBY—Mr. George A. Dobyne, Easton, Md.
PLEIADES—Mr. J. Lester Parsons, New York
SALU—Mr. Frederick S. Wheeler, New York
SANS SOUCI—Mr. E. G. LAUDER, New York
SERIOLA—Mr. and Mrs. Willard Rice, Philadelphia
TRUELOVE—Col. Frederick Weller, New York
VIATOR—Dr. Maitland Alexander, Pittsburgh, Pa.

When You Are In New York

Quick, Driver - The Madison!

New York's Most Distinguished Apartment Hotel

•

• You're in the news at The Madison—it's the favorite spot of the kind of people you read about. Cocktails in the Cafe from five to seven and after the theatre.

•

TARIFFS

•

Plan to reside at

The MADISON

when in New York

•

Single Rooms
from $5

•

Double Rooms
from $7

•

Larger Suites
from $ 10

•

• IT'S THE smart noontime vogue to meet at luncheon in the cafe of **The Madison,**—or to lunch a little more formally in the restaurant where you may also entertain dinner or supper guests in its charming environment . . . and it's smart to give your own **Cocktail Party** in the gay and glamorous **Green Room,**—or relax and enjoy the **Cocktail Hour** in the festive atmosphere of the **Cafe.**

The Madison

"Hart's Delight" cocktail: 2 parts Lemon Hart Jamaica Rum, 1 part Italian vermouth, dash Angostura, sugar to taste. Lemon Hart Rums are superbly mellow. Bottled in London.

Enjoy your favorite liqueurs—*glorified!* Garnier (founded 1859) makes them all—Abricotine (apricot), Creme de Menthe, Creme de Cacoa —24 others! Bottled in France.

Has the subtle flavor of absinthe which adds zest to cocktails! For a novel drink, try Pernod Drip. (Send for free recipe folder.) Liqueur Veritas is bottled in Spain.

Nicholson Sloe Gin is so good that in England it is used exclusively as a liqueur. Nicholson Dry Gin is smooth, delicate, distinctively *different* in cocktails—a true *English* gin.

If you can't be good—

BE CAREFUL.

Then at least your drinks will be good!

● Not everybody is blessed with a genius for mixing drinks. You may not even be good at it. And yet, if you choose the ingredients with care—your cocktails *will* be good! And *very* good!

Shown here are a few specialties imported by Julius Wile Sons & Co., Inc. They add just those final touches that distinguish grand drinks from ordinary ones. The reason is that every Wile product has been chosen slowly and carefully by three generations of connoisseurs. Each has a world-wide reputation for excellence. The smart way to be careful is to buy imported wines, spirits and liqueurs that bear the Wile label.

JULIUS WILE SONS & CO., INC., NEW YORK

Sole U. S. Agents *Established 1877*

Julius WILE SONS & CO., Inc. Importers WINES & LIQUORS Since 1877

PALM BEACH LIFE

FEBRUARY 26, 1935

25 CENTS

THE WEEKLY
SOCIETY JOURNAL
OF FLORIDA
EAST COAST

ALSO

NASSAU
AND
HAVANA

MARTELL'S
COGNAC Brandy
"Three Star"
MARTELL
The world's standard of quality for over two hundred years
BOTTLED IN COGNAC, FRANCE
At all leading Clubs, Hotels, Restaurants and Retail Stores
An interesting illustrated booklet—"The Return to An Old Custom"—will be sent on request.
PARK & TILFORD IMPORT CORPORATION, 485 Fifth Ave., N. Y., Exclusive U. S. Representative.

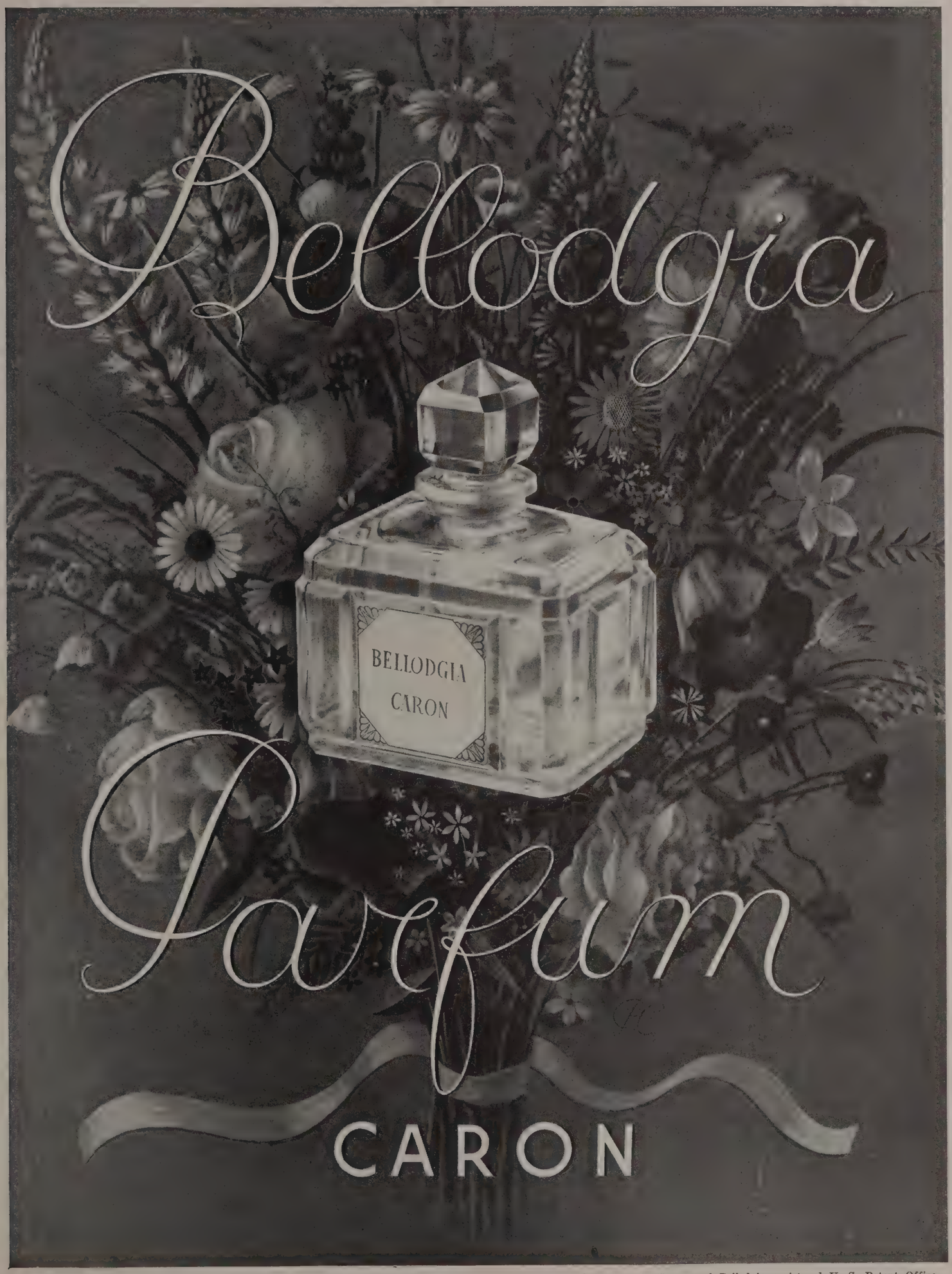

Trade marks Caron and Bellodgia registered U. S. Patent Office

White washable leather bag ($18.00)
also in various colors and materials, illustration approximately half size

platinum and diamond bracelet and charms • lady's sport pins in crystal and gold • lady's crystal and gold sport watch • lady's gold flexible link ring • diamond, platinum and enamel sailfish brooch • crystal and gold money-clip.

gold broker's pencil • tie clip • money clip • gold key chain • plain and jeweled gold collar pins • gold golfer's tie clip • gentleman's novelty sport watches.

GREENLEAF & CROSBY CO., Inc.

Palm Beach
The Breakers

620 Fifth Avenue — British Empire Bldg.
Rockefeller Centre
NEW YORK

Miami Beach
1000 Lincoln Road

A PERENNIAL FASHION

The fur cape is a fashion that has swept the fashionable world. Summer, Winter, Spring; North, South, East and West—it is at home in all climes and at all seasons. Jaeckel, the first to introduce this charming fashion in America, has a collection of daytime and evening capes that is unrivaled in chic and in value. The little ermine cape worn by Mrs. Wyman is charming with Southern dance frocks.

Jaeckel 546 Fifth Avenue at 45th Street, New York

Photo—Louis Werner

Beautiful Jewels—

A Chic Woman—

One a compliment to the other

Charles L. Seale, Inc.

180 Broadway, New York

Established 1885

New York — Paris — London — Antwerp

FAST

like a streamlined train

METEOR is streamlined for speed! Like today's new cars and trains, it's designed in flowing curves that cut wind resistance.

METEOR is America's only *completely* streamlined tennis racket. Beginners and headliners alike find it makes possible a faster, harder-hitting game.

Enjoy a new tennis thrill—play with a staunch, graceful METEOR racket! Ask your sports dealer or club pro to show you METEOR.

If your retailer does not have METEOR, order direct, giving specifications. METEOR is priced at $15.00, strung with best split sheep gut.

METEOR

Write for Cragin-Simplex tennis catalog which describes METEOR and 11 other fine rackets, also presses, racket covers, court equipment and GUTCRAFT restringing.

SIMPLEX TRADE MARK

DEPT. "L", 74 MURRAY STREET, NEW YORK, N. Y.

EVERYTHING FOR BADMINTON

Join the throng taking up Badminton. You'll enjoy this extra fast, thrilling game! Play with one of the three fine Cragin-Simplex badminton rackets. Send for special catalog describing Cragin-Simplex badminton rackets, shuttles and other equipment for the sport.

Hotel MAYFLOWER NEW YORK

ON CENTRAL PARK WEST. . . 61st to 62nd Streets

At The Gateway to Central Park

Enjoying one of New York's choicest locations . . . the park is your front lawn . . . accessible to all daily destinations. . . Spacious and comfortable suites of various sizes, permanently or transiently. . . perfect service.

Famous French Cuisine

CAFE BAR

WALTER J. WEAVER, Manager

VAT 69
Liqueur SCOTCH WHISKY
"Quality Tells"
THE WORLD OVER
—THAT IS WHY
AMERICANS TOO
INSIST ON
VAT 69
LIQUEUR SCOTCH WHISKY
VAT
69
LEITH
SANDERSON'S
VAT
69
PARK & TILFORD Import Corporation, 485 Fifth Ave., New York · Exclusive U. S. Representative

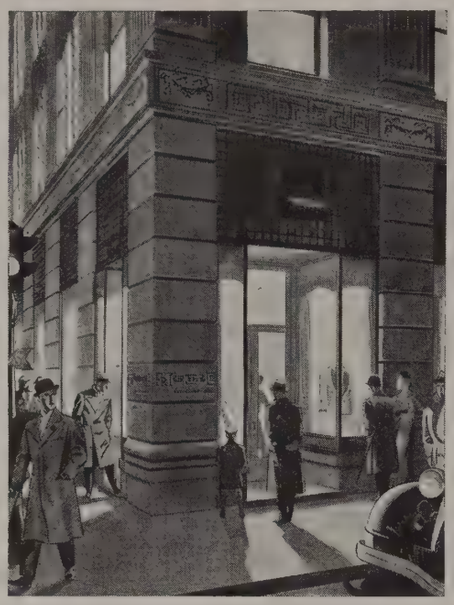

TRIPLER'S

The store devoted exclusively to

MEN'S APPAREL

Featuring ready for wearing the new and correct style preferences of business executives, university men and sportsmen — clothes tailored by HICKEY-FREEMAN — *the finest made. Accessories and hats from the leading quality makers here and abroad*

F.R.TRIPLER & Co.

OUTFITTERS TO GENTLEMEN

Established 1886

MADISON AVENUE AT 46 · NEW YORK

ORMOND BEACH

MRS. DALLAS Bach Pratt with her daughters, Miss Beatrice Pratt and Mrs. Walter N. Stillman have arrived from New York and are at the Coquina. Mrs. A. J. Forbes, of Worcester, Mass, who is spending the season at the Coquina has been host at a number of dinners.

Mr. and Mrs. Edward V. Killen won the first play tournament of the season. Mrs. Charles Schenck and Mr. J. S. Pound were awarded second prize.

Mr. and Mrs. Joseph S. House entertained the other night at a dinner dance at the Hotel Ormond for Mr. and Mrs. Andrew McKen, Mr. and Mrs. William A. Wheeler, Mr. and Mrs. C. W. Hulst, Mrs. Roger R. Bamber, Miss M. G. Haines, Mr. and Mrs. Leonard J. Martin, Mr. and Mrs. Kaye Don, Mrs. Malcolm S. Mackay, Mrs. Bradford Merrill, Mrs. Hugh Blair Smith and Mr. A. D. Pomroy.

Mr. David Perkins guests were Miss Loraine Newlin and Miss Charlott Newlin and Mr. Chester Derr.

Mrs. Helen R. Bowler is visiting her uncle, Mr. John D. Rockefeller 3d at his winter home, The Casements.

Mr. and Mrs. C. W. Hulst of Englewood, New Jersey, entertained the other evening at dinner at the Hotel Ormond for Mrs. Hugh Blair Smith, Mrs. Malcolm C. McKay, Mr. Philip Deronde and Mr. Abraham Deronde.

Mr. and Mrs. H. E. Wolfe, Mr. and Mrs. O. D. Wolfe, Mr. and Mrs. Ralph Howell, and Mrs. Westbury of St. Augustine, were the guests of Mr. M. H. Westbury for luncheon and golf at the Hotel Ormond.

At the weekly dinner dance this week at the Coquina Hotel Miss Elizabeth Scarlatt and her father, Mr. W. D. Scarlatt of Baltimore, Maryland, entertained at one of the largest parties of the evening.

Mr. and Mrs. Harrington Mills guests were Mr. Kaye Don, Mr. and Mrs. Leonard J. Martin, Miss Lenore Martin and Mr. Joseph Broderick.

Dr. and Mrs. William Pool entertained Dr. and Mrs. Frederick A. Lund, Mr. and Mrs. John Strahn, Mr. and Mrs. Boody, Mr. and Mrs. Charles W. Hulst at dinner at the Hotel Ormond.

Mr. and Mrs. Charles I. Schenck of New York have returned to the Coquina Hotel after visiting Palm Beach and Miami.

Mrs. Frances Blossom has arrived for her annual visit from Fairfield, Conn.

Mrs. Emily Rice and Mrs. John L. F. Fielding have arrived from Hartford, Conn., for the season.

Mr. and Mrs. Harry S. Sharpe entertained in the rainbow lounge for Mr. and Mrs. Edward David their guests included Judge and Mrs. George Henderson, Mr. and Mrs. Andrew K. McKain, Mr. and Mrs. Joseph F. House, Mr. and Mrs. William A. Wheeler, Mr. and Mrs. M. A. Chase, Mr. and Mrs. D. C. Robert, Mrs. Roger R. Bamber, Mrs. R. H. Morister, Mrs. M. G. Haine and Mr. A. D. Pomroy.

Among those spending the season at the Ormond from Whitinsville, Mass., are Mr. and Mrs. James A. Watson and Mr. and Mrs. James E. Whitin.

Mrs. Fred Dana Marsh of New Rochelle gave a most interesting talk before the members of the Halifax Country Garden Club at the home of Mrs. Frederick Wilson.

Among the delightful parties given in the lounge of the Hotel Ormond was that of Mr. and Mrs. Harry S. Sharpe.

ST. AUGUSTINE

THE Rev. William J. Slay, pastor of the Third Baptist Church of Norwich, Conn., and Mrs. Slay are guests at the Ponce de Leon Hotel. Mrs. Theodore M. Livesay gave an informal dinner at her home for her guest, Miss Julia W. C. Carroll, of New York. Mrs. Leonard Outhwaite, of New York, is occuping her cottage on Anastasia Island.

Keno players the other night at the Ponce de Leon were Mr. and Mrs. William Frederick Dix, their son, Norman; Mrs. William R. Kenan, Jr., Mrs. Graham Kenan, Mrs. J. K. Wise, Mrs. M. P. Patridge and the Misses Louise S. Morfit, Margaret Doody and Margaret Lewis.

Mr. and Mrs. W. H. Pouch, of New York, had as dinner guests at the Ponce de Leon Hotel Miss M. L. Chadwick, of Newburgh, N. Y.

Mrs. Robert Neil Dickman gave a dinner at her home in honor of Miss Julia W. C. Carroll, of New York, a guest of Mrs. Theodore M. Livesay. Others present were Mrs. Dickman's house guests General John L. Hines and Mrs. Hines.

Golfers on the St. Augustine links included Mr. Robert Poole Sniffin, of Yonkers, who is at the Ponce de Leon with Mrs. Sniffin; Messrs. E. Terrance Macgovern, Ray McCarthy, Cyril C. Spades, Colonel John L. Jenkins, Mr. and Mrs. Duncan Strawbridge, of Hackensack, N. J.; Mr. John A. Allen, of Orange, N. J., and Mr. Frank G. Hoover, of North Canton, Ohio, who arrived yesterday with Mrs. Hoover.

Among those playing bridge often at the Ponce de Leon Hotel are Mrs. Arthur L. Merriam, of New York; Mrs. William R. Kenan, Jr., Mrs. J. K. Wise and Mrs. Graham Kenan.

The official opening of the new Civic Center Building, was a three-day celebration. The opening address was given by Senator W. A. MacWilliams. Mr. Julius F. Stone, state F. E. R. A. administrator, presented the building to the city through Mayor Walter B. Fraser. Mr. W. S. Towne, of Pinebrook, is president of the St. Augustine Tourist Club.

"A Day in Spain," sponsored by the Federated Garden Clubs of St. Augustine, of which Mrs. Vivian Collins is president, was the chief event here this week. Mrs. Collins gave a buffet luncheon at her home in honor of Mrs. Dave Sholtz, wife of the Governor of Florida, who opened the festival.

Another luncheon was given at the Ponce de Leon by Mrs. John P. Baker, wife of County Judge Baker. Guests included Mrs. Julio R. Embil, wife of the Cuban Consul in Jacksonville, Mrs. Frederick J. Wass, Mrs. Claude Sims, Mrs. James W. Spratt, Mrs. Walter B. Frazer, Mrs. C. B. Mercer and Mrs. John P. Mack.

Preceding the fiesta, "A Day in Spain," luncheons were given at the Ponce de Leon by Mr. and Mrs. Charles Wadsworth Camp, of New York, and others. Mr. and Mrs. Frederick T. Joy, Miss Ella Joy and Mr. and Mrs. Arthur Tweedy formed a party from Danbury, Conn. Mrs. Camille S. L'Engle, of Jacksonville, and daughter, Miss Louise L'Engle brought a party including Mrs. Edward Bailey, Mrs. H. P. Adair, Mrs. Harry James, Mrs. R. B. Shields, Mrs. John Mainer, Mrs. George Mills, Mrs. S. H. Berg and Mrs. Charles Pelot.

Mr. and Mrs. William R. Kenan, Jr., Mrs. J. K. Wise and Mrs. Graham Kenan motored to Jacksonville recently to dine with Mr. Scott M. Loftin and his sisters, the Misses Loftin, and see "The Junior League Follies."

SHIRRED NET

over rustling taffeta is slenderizing and picturesque, two perfect qualities in a dance frock. Pink or black, with a jeweled rhinestone belt. Sizes 14 to 20

79.75

BEST & CO
MIAMI BEACH
Near Roney Plaza

FAIRYLAND
Children's Wear Inc.
· IMPORTERS ·
843-845 LINCOLN ROAD
MIAMI BEACH

• • •

Fine Apparel
For The
Well Dressed Child

• • •

BOYS AND GIRLS
Infancy to Sixteen

Showing a complete collection of Imported and Domestic Dresses — Suits — Knit Wear — Coats — Beach Apparel — Head Wear—Infants' Wear—Shoes

FAMOUS OLD SCHIEDAM

DUTCH GIN SINCE 1775

This world-renowned Holland Gin has been a favorite aperatif for generations. Taken neat or with a dash of bitters it is unexcelled as an appetite restorer.

THE IRVING COMPANY
Distributors
Newell W. Tilton, Mgr.
Fine Wines and Liquors
PALM BEACH AVENUE AND ROYAL PALM WAY

Albert Leonard George
Inc
GENTLEMENS FURNISHINGS
British Empire Building Rockefeller Center
New York
also
608 Madison Avenue at 58th Street

TO

MEASURE AND
READY FOR IMMEDIATE
WEARING

SMARTLY
Tailored Beach and House Robes
Shorts of Zephyr Weights
Including Our Specialty
ENGLISH LISLE DOESKIN
FOR
GOLF AND FISHING

A Symbol OF LUXURIOUS LIVING

• Its gracious hospitality, excellent cuisine and unobtrusive service are famous the world over . . . Its spacious suites, too, are truly characteristic of this aristocrat of hotels . . . Whether you plan to spend a day or a week in New York you will find that a most cordial welcome awaits you . . . Room rates from $5.

THEO KROELL, GENERAL MANAGER

The AMBASSADOR
PARK AVENUE • 51st to 52nd STREETS
NEW YORK CITY

SUBSCRIPTION TERMS

Palm Beach Life is 25 cents a copy; $3.00 a year by subscription, postage paid in the United States, Alaska, Mexico, Panama, Cuba, Porto Rico, Hawaii, Guam, the Philippines, and Canada. Postage to other foreign countries, $1.00 extra.

Eastern Representative
Victor S. Grandin, 522 Fifth Ave.
New York City, N. Y.
Telephone Vanderbilt 3-9517

PALM BEACH LIFE

(Registered United States Patent Office)

PUBLISHED WEEKLY DURING THE PALM BEACH SEASON
The Davies Publishing Co., Inc.
PALM BEACH, FLORIDA
OSCAR G. DAVIES, President and Publisher

RUBY EDNA PIERCE.....Editor and Business Manager

VOL. XXIX.....TUESDAY, FEBRUARY 26, 1935.....No. 7.

Palm Beach Life is on sale at all the Hotels on the Florida East Coast Railway and Hotel System and generally circulated at PALM BEACH, MIAMI, JACKSONVILLE, ST. AUGUSTINE, DAYTONA BEACH, NASSAU, NEW YORK CITY and ORMOND.

Copyrighted at Washington, D. C., 1930, by The Davies Publishing Co. Inc. Entered at Tallahassee, Florida, December 15, 1906. Entered as second class matter February 8, 1915, at the Post Office at Palm Beach, Florida, under the act of March 3, 1879.

HI-JACS

Sweaters for Highballs

NON-SKID TEXTILE TIGHTS—IN GAY PLAIDS AND STRIPES — FOR WET GLASS BOTTOMS!

THEY SOLVE THE "COASTER" PROBLEM. NO WORRY ABOUT THE PIANO TOP.

THE SEASON'S SMARTEST AND MOST AMUSING DRINKING ACCESSORY; THEY TOOK NEW YORK BY STORM—AND ON TO FLORIDA!

You'll find them at:

ALTA CARTER'S
6 Via Parigi

MR. FOSTER'S REMEMBRANCE SHOP.
112 North Palm Beach Ave.
and Breakers Hotel

BILLBOARD BARN
5 Via Mizner

HATCH'S
West Palm Beach

Contents

Ormond Beach 6
St. Augustine 7
Mrs. R. Stuyvesant Pierrepont (photograph) 11
Among the Palms 12-13
On Sunny Palm Beach Sands..... 14-15
Soaring Into the Blue..... 16-17
Palm Beach Club Activities 18-19
Women's Championship of Florida 20-21
Tastes and Toilettes 22
Women of Fashion 23
Fashion Plates 24-25
Cottage Colony Society Life 26-27
New Films for your Enjoyment..... 28
Highlights of the Bal de Tete..... 29
Metropolitan Society Notes 30-31
Residence of Mrs. E. P. Charlton..... 32
With the Mallet Wielders 33
Miami Beach..... 34-35
Nassau 36
Beneath the Stars 38-39-40
The Romany Chorus 41
Cottage Colony List 42
Transatlantic Sailings 56

Martha West
SPORTSWEAR

AND

Jean King INC.
HATS

FEATURE
Original Sun Fashions
At Their Resort Shop

266 Worth Ave., Palm Beach

Madame Yovin

MODISTE

20 WEST 58th STREET, NEW YORK

Announces

Her finest collection of Sportswear for the South.

Also new French importations in Evening Gowns and Wraps.

Specializing in Style and Originality for the well dressed woman.

Good taste is Priceless But not Costly

Probably when you think of Udall and Ballou you think of rather magnificent jewelry. But that is not the whole story. The same taste and sense of the rare and distinguished applies to the smallest novelties—of which there are many; exquisite odd things, some of which can be bought for as little as five dollars.

Udall and Ballou

JEWELERS

THREE HUNDRED AND FIVE WORTH AVENUE

PALM BEACH, FLA.

NEW YORK, N. Y. NEWPORT, R. I.

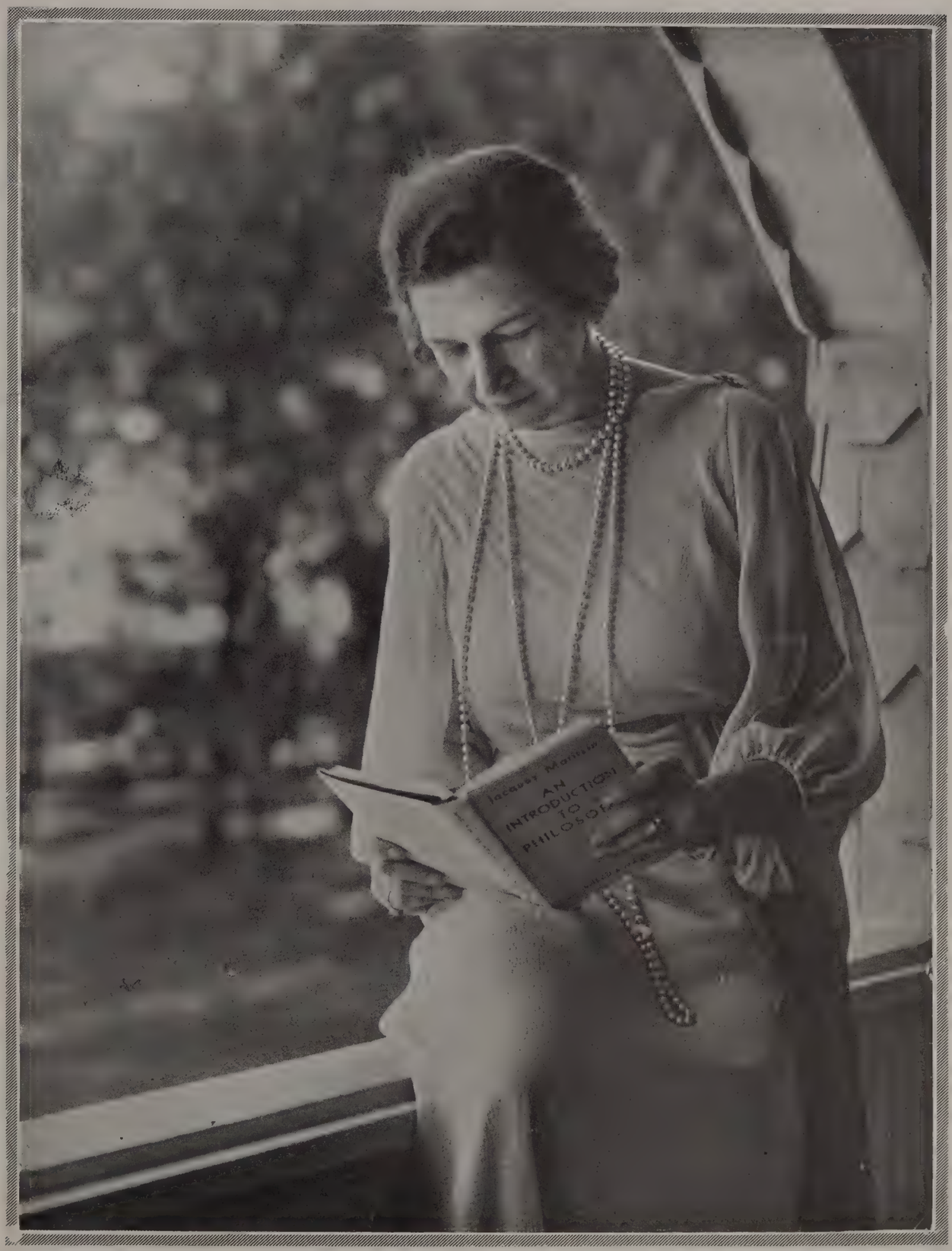

—Frank Turgeon, Jr.

MRS. R. STUYVESANT PIERREPONT

of New York and Far Hills, N. J., on the veranda of Sand Drift, the cottage in Breakers Row which she and Mr. Pierrepont are occupying for a second season.

Among The Palms

WITH February comes the peak of the Palm Beach season, which however, resembles more of a plateau than a peak, for it maintains its high elevation for considerable length. All the fine hotels of the resort are gay places, with throngs of guests pursuing the pleasant diversions of resort life. Mr. and Mrs. Henry McSweeney of Atlantic City, N. J. and The Breakers gave a dinner at the hotel in celebration of Mr. McSweeney's birthday.

The dinner was given in the north lounge which was decorated for the festive occasion. A long table was decorated with red roses, white lilacs and blue iris, arranged in beautiful sheaves of bloom. Floral favors were presented the guests, the ladies receiving corsages of orchids and lilies-of-the valley and the gentlemen gardenia boutonnieres.

The guests included Justice and Mrs. John W. Kephart, Mr. and Mrs. John Daly, Mr. and Mrs. Milton A. Fuller, Mr. and Mrs. J. H. Schoonmaker, Mr. and Mrs. John DuFais, Mr. and Mrs. Forrest Lord, Mr. and Mrs. John Hanson, Mr. and Mrs. Howard A. Garmany, Mr. and Mrs. J. L. Robertson, Mr. and Mrs. Louis Arthur Cushman, Mrs. Frances M. Barnes, Mrs. John Elliott, Mrs. J. Charles Turner, Miss Marguerite Robertson, Mr. Harry Zimmershackel, Mr. C. Percival Dietsch, Mr. Albert Brodhead, Mr. Clarence Layfield and Mr. Ernest A. Lord.

Mrs. F. M. L. Stoneham of London, who has been at The Breakers for the past month, gave a luncheon at the hotel followed by bridge in the Venetian room.

—H. L. Walker

MR. AND MRS. CARL BREER
of New York, who have been called the handsomest couple at The Breakers, pedalling down the Lake Trail

—Mary Anna Whitacre Studio

MR. AND MRS. HALLET JOHNSON
who were at the Vineta, are prominent in social circles in New York and Madrid, Spain, where Mr. Hallet is counsel for the American Embassy.

Dr. and Mrs. William R. Chapman of the Waldorf-Astoria and Sea Spray Avenue, gave a luncheon at the hotel for Mr. and Mrs. Frank R. Bissell of Daytona Beach and Chicago; Mr. Sanford L. Bissell, Glen Ellyria, Ill., Miss Constance M. Chapman and Miss Alice M. Capen, Bethel, Maine. Dr. Chapman is director of the Rubinstein Club of New York and widely known in national music circles.

Mr. Walter Cummings entertained at luncheon in the circular dining room for a group of friends. Among others entertaining were Mr. and Mrs. Louis Mendelssohn and Mr. and Mrs. Walter Hopkins.

Mr. and Mrs. A. H. Kaufman gave a luncheon for Mr. and Mrs. M. L. London of Brookline, Mass.; Mr. and Mrs. H. B. Earl had guests. Mr. and Mrs. Joseph A. Bower entertained Mrs. A. H. Lamborn, Jr., of Montclair, N. J.

Mrs. Henry Kohl of Dunbar Road gave a dinner at the hotel for Mr. and Mrs. W. H. Pouch and Mrs. John Kelley.

Mr. and Mrs. J. H. Schoonmaker of New York are at The Breakers after an absence of several years. With them is their daughter, Miss Muriel Schoonmaker, who is here for a holiday from school at Washington.

◈ ◈ ◈ ◈

Mr. and Mrs. T. J. Smyth of Toronto, who are season guests at Whitehall, celebrated their forty-seventh wedding anniversary with a dinner on the Lake Front Terrace. The table was attractively decorated with cut flowers. Those present were Mr. and Mrs. D. J. Cullinana, Mr. and Mrs. D.

F. Shanahan, the Misses Lillian, Mary and Kate Cullinana, Thomas O'Gorman and Frank Shanahan. Mr. and Mrs. Smyth received many congratulatory messages from their many friends in Canada and Palm Beach.

Mrs. Paul Healy of Paris, France, who is passing the season at The Breakers, gave a large cocktail party at Whitehall, where there was a capacity attendance during the hour of the aperitif. Mrs. Healy is one of the popular members of the Franco-American colony in the French capital.

Mr. and Mrs. Clarence Bitting, who are again season guests at Whitehall, entertained with a dinner on the Lake Front Terrace this week end in honor of Mr. and Mrs. Guy Thomas of Minneapolis, who are again members of the cottage colony this year.

Among the prominent arrivals is ex-Governor Alvan T. Fuller, who has come to this resort with Mrs. Fuller to pass several weeks at Whitehall, where they have taken a lake front suite.

Mr. and Mrs. Sailing Baruch, who have been guests in Palm Beach for many seasons, arrived to pass several weeks at Whitehall, after an absence of two years, during which they made only brief visits to this resort, where their many friends have welcomed them.

Mrs. James H. Caldwell of Park Avenue, New York, is a prominent social registerite who has selected Whitehall for her residence in Palm Beach.

Dr. J. Leslie Davis and Mrs. Davis arrived in Palm Beach from the Boca Raton Club and are registered at Whitehall for an indefinite stay.

◈ ◈ ◈ ◈

Mr. Ira Folette Warner arrived from New York for a visit at the Brazilian Court Hotel. Mr. Warner has a summer home at Westhampton Beach, L. I., and is a member of the Hampton's colony which makes its winter headquarters at the Brazilian Court Hotel.

Mid-season arrivals continue in numbers at this exclusive resort hotel. Among arrivals were Mrs. Philip A. Doherty of New York, who was accompanied by her niece, Mrs. Eleanor M. Shay. Mrs. Owen Lock of New York joined Mrs. Edith Black, a season guest at the Brazilian Court Hotel. Mr. and Mrs. Thomas Bell arrived from Rosemont, Pa.

Mr. and Mrs. Samuel Bemis of Richmond, Va., have returned to pass their second season at the hotel.

Mr. and Mrs. Robert Jeffries of New York are among others registering at the hotel for an indefinite stay.

◈ ◈ ◈ ◈

Mr. Peter Arno, celebrated cartoonist of The New Yorker, is among arrivals at The Vineta.

Miss Mary Louise Lansing and Miss Betty Laeford, accompanied by Miss S. Priscilla McLardie, are registered from New York. Others from the Metropolis include Mr. Oliver S. Wells and Mr. and Mrs. V. W. Sozzie, the latter from Brooklyn.

Joining the New England colony at The Vineta were Mr. and Mrs. Harry Thorndike, Mr. William S. Townsend and Miss Rose Townsend, all of Boston.

Mr. and Mrs. John R. Higgins of Woonsocket, R. I., were among arrivals at The Vineta. Mrs. Elliot W. Mitchell is registered from New Canaan, Conn., and Mrs. Maurice O. Guerin from Boston, Mass.

◈ ◈ ◈ ◈

The weekly contract party held in the ocean lounge at the Hotel Seaglade is one of the pleasant features of social activities at the hotel and was particularly enjoyable last week with 10 tables in play.

A delicious supper was served at the close of the evening and prizes for high score awarded to Mrs. F. R. Thorns, Mrs. J. E. Rowe, Miss Alice McCarran, Mr. Alexander Chandler, Mrs. B. L. Wayland, Mrs. K. R. Hooker, Mrs. L. M. Williams, Mrs. Alexander Chandler, Mrs. James McCarran and Dr. John J. Moylan.

Mr. and Mrs. John V. Irwin of New York have joined Mr. and Mrs. J. Edward Wyckoff at the hotel who arrived earlier in the season. Other arrivals from New York include Mr. and Mrs. S. A. Staples and their daughters, the Misses Muriel and Pauline Staples.

—Frank Turgeon, Jr.

A splendid air-view of the Everglades Club, showing portions of the golf course and yacht basin adjacent to the club proper. To the extreme left is the stately Breakers Hotel and beyond is the broad sweep of Atlantic Ocean and the Gulf Stream, the proximity of which is responsible for the equable climate of Palm Beach.

On Sunny Palm Beach Sands

A VISIT to one of the sunny beaches of the resort soon becomes a daily habit with winter colonists who while away the pleasant hours swimming or lounging on the beach, as their fancy dictates. Countless numbers of newcomers have arrived during the past week to swell the ranks of the sun-tanned regulars who rarely miss a plunge and a sunning before luncheon.

Life begins at 10:40 at the Breakers Beach and as the season reaches its crest the constantly shifting scene becomes more interesting and exciting. Each day finds a cosmopolitan gathering strolling on the boardwalk or visiting informally on cabana row. Smart frocks of flamingo pink, equamarine and primrose yellow make their appearance, and beach togs in vivid colors miraculously blended under the tropic sun.

Gabrielle's buffet on the terrace is a popular gathering place during the luncheon hour and among small groups observed there during the past week were Mr. and Mrs. E. W. Lancaster of Nyack, N. Y. who are guests at the Breakers, Mrs. A. C. Munns, Mrs. Leonard Healy, Mrs. Frederick Urquhart and her daughter, Miss Frances Urquhart, all of Detroit, Mr. and Mrs. Thomas H. Ball and their daughters, the Misses Janet and Rosalind Ball, of Philadelphia who are occupying a villa in Sea Spray avenue. Mr. and Mrs. D. E. Mason of Brookline, Mass., who are visiting Palm Beach for the first time, had luncheon with Mrs. A. Dudley Dowd and her sister, Mrs. L. M. Lamkin of Boston. Mrs. Norman L. Sheffer and Mrs. Robert Sietz were the luncheon guests of Miss Jane Wingate, and Miss Huldah Daniel and Miss Catherine Watkins lunched together.

Mr. and Mrs. George Bulloch of St. Louis, who are wintering in Miami Beach, motored up to spend one day as the guests of Mr. and Mrs. Henry E. Candler and Mr. and Mrs. Roland I. Kahle.

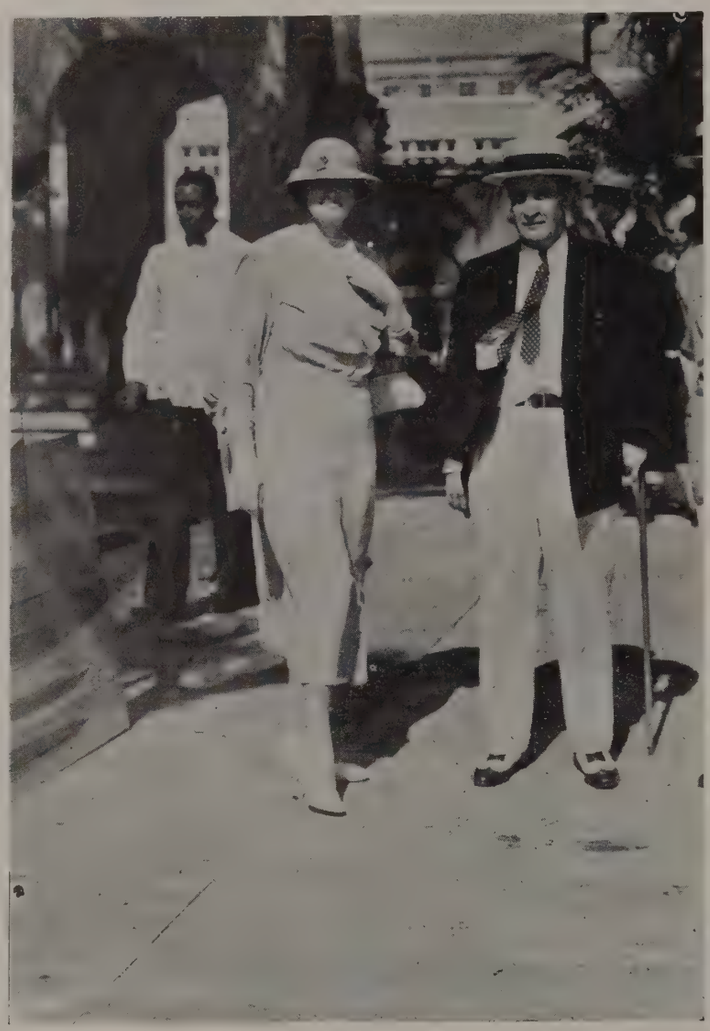

—H. L. Walker

MR. AND MRS. HARRY OAKES
of Niagara Falls, Canada, London and Barton Avenue, take a midday stroll on the boardwalk at The Breakers Beach. Mr. Oakes is the owner of Canadian gold mines.

A group noted together frequently during the past week included Mr. and Mrs. Howard J. O'Leary, Mr. and Mrs. Ray W. Heffernan of Worcester, Mass., and Mr. and Mrs. Joseph E. O'Connell of Boston. Mrs. Stephen B. Gibbons and her daughter, Miss Anne Gibbons of New York, are Breakers guests visiting Palm Beach for the first time in several seasons, having wintered in recent years at Bermuda.

Mr. and Mrs. Walter Hopkins entertain a number of guests each day and with them during the last few days were Mrs. William H. Ellicott of Baltimore, who is a guest at Brazilian Court, Miss Mehran Colah and Mr. C. Provost Boyce, guests at the Breakers. Col. and Mrs. Robert W. Day, well known resort visitors, joined Mrs. M. Bingham Plunkett at her cabana.

Mrs. Frank A. Miller of Chicago, who with Mr. Miller were early season guests at the Breakers, has returned for a stay of several weeks and is accompanied by Mrs. John Kellogg. Noted with them frequently during the past week were Mrs. Elmer Rich, Mrs. Frank Gordon, Mrs. Cecile Corboy, Mrs. John Ames and Mr. Ernest Schmidt.

A gay coterie usually find its way to the cabana of Mr and Mrs. Thomas D. Mallory on bright days, among them, their house guests, Mr. Lewis Mallory III, and Mr. John Bovard of Bradford, Pa., also Miss Helen Morgan, Miss Louise Hawks, Mr. and Mrs. Harry Knight Elston, Jr., and Mr. Homer G. Day.

Joining the Cabana colony last week were Mr. and Mrs. Andrew A. Fraser of Greenwich, Conn., who are annual visitors in the resort, Mr. and Mrs. C. D. Marshall and Miss Felicia Flannigan of Pittsburg and Mr. and Mrs. L. A. Cushman.

Mr. and Mrs. Richard Beatty and their house guests, Mr. and Mrs. Shirley Harrington of Providence, R. I., are daily beach visitors as are Mr. and Mrs. Alfred Feltman with Mr. and Mrs. Harry Stuart. Mr. and Mrs. Charles Valier who are the guests of Mr. and Mrs. Louis A. Valier at their home in Sea Spray avenue are frequently noted at the beach.

A congenial group down on the sands each day included Mr. and Mrs. Oscar H. Pieper, of Rochester, N. Y., Mr. and Mrs. Dean C. Osborne and her sister, Mrs. C. T. Frohme of Brooklyn, all recent arrivals at the Breakers. Mrs. John Fendrich of Evansville, Ind., is also a newcomer on the beach and occupies a chair on the shaded balcony.

Mrs. L. C. Herman's cabana is the setting for a gay family party each day, her guests including Mr. and Mrs. Milton C. Kahle and their son, William, Mrs. O. W. Bilharz and Stephanie Bilharz, Mr. and Mrs. Richard E. Holcamp and their sons, Richard, Jr., and John.

Mrs. J. T. O'Connell and her sons, Dr. John T. O'Connell and Judge Robert C. O'Connell, who are guests at the New Palm Beach Hotel, come over each day for a swim and a sunning. Other daily visitors include Mr. and Mrs. Llyod G.

Schultz, Judge Daniel P. Trude, Mr. and Mrs. A. D. Small, Mr. Gordon MacGillivray, Mrs. Carl E. Schuster, Mrs. William P. Desmond, Mrs. William A. Luke, Jr., Mr. and Mrs. J. W. Embree, Jr., Mr. and Mrs. M. J. Cruise, Mr. and Mrs. F. W. Stone, Mr. and Mrs. Ellsworth C. Warner, Miss Mary Louise Griffin, Mr. and Mrs. G. F. Malcolm, Miss Gail Wilcox, Miss Jane Hoover and Mrs. T. Foster Witt.

—Alice Elizabeth Whitt

MR. RAYMOND ORTEIG
owner of the Brevoort and the Lafayette, two of old New York's best known hotels, taking a sunning on The Breakers Beach.

The Sea Spray Beach Club grows in popularity every day as new comers in the resort arrive to join the animated throngs on the sands. Taking out memberships during the past week were Mrs. George Baxter, Easthampton, Mrs. Grace McCall Isham, Chicago, Mrs. W. J. German and her son, Arthur William German, New Rochelle, N. Y., Mr. and Mrs. John Bowen and Mr. John Bowen, Jr., Chicago, Mr. and Mrs. J. Edward Wyckoff, New York, Mr .and Mrs. Allan J. MacIntosh and their little son, Peter, New York, Mr. and Mrs. Lewis D. Clarke Haverford, Pa., Mr. Saeton Henry, Andalusia, Pa., Mr. and Mrs. Thesodore P. Harris, Elberon, N. J., Mr. and Mrs. Frank B. Noyes, Washington, Mr. and Mrs. Harry B. Hartley, Indianapolis, Mr. and Mrs. Drew Johnston, Bellurne, Pa., Mr. and Mrs. Richard Hoe Lawrence, Ridgefield, Conn., Mr. and Mrs. John Coleman, Lake Forest, Mr. Joseph C. Belden, Chicago.

Mr. and Mrs. Gerald de Courcy May who are guests at the Brazilian Court, visited the club several times last week for a swim and a sunning. Mr. S. R. Slaymaker of Lancaster, Pa., was the guest of Mrs. Charles B. Long. Others with her included her daughter, Mrs. Charles R. Appel, and her daughter-in-law, Mrs. Henry K. Long.

Miss Harriet Root of Greenwich, Conn., and Mrs. W. L. Campbell of Cincinnati, visited the club last week as the guests of Miss Elizabeth Sherman. Mr. Henry C. Bartholomay and Henry C. Bartholomay, III, who arrived last week to join Mrs. Bartholomay and their other son, William at Brazilian Court, were frequent visitors at the Club.

Mr. and Mrs. Paul R. Reed entertained several guests last week among them, Mr. and Mrs. Philip L. Reed of Chicago, Mr. and Mrs. John Coleman, Lake Forest, Ill., and Mr. and Mrs. John Prescott of New York. Mr. and Mrs. Walter Kellum of Friends Wood were the guests of Mr. and Mrs. Charles A. Sellers.

Mr. Alan Seymour-Higgins of London was the guest of Mrs. Walter J. Ganley. Mr. and Mrs. John V. Irvin of New York, recent arrivals at the Hotel Seaglade, visited the club with Mr. and Mrs. J. Edward Wyckoff. Mrs. Otto Scheer entertained a number of guests at the club last week, among them, Mrs. James Kent, Miss Vaille Kent and Mrs. Herman Fougner.

Mrs. Frederick Morrish is a frequent visitor at the club and had as her guests on one occasion, Miss Dorothy Shelby Seims, Miss Margery P. Stoddard and Mr. Minford Wolcott Bond. Miss Renee Barth enjoyed a plunge in the pool as the guest of Miss Margaret Sittig.

With Mrs. Grace McCall Isham were Mrs. R. J. Huggins, Mrs. Morris Quinn and Mr. Charles Harding. Guests of Mr. and Mrs. W. W. Slaymaker last week included Mr. Samuel B. Vroomans, Mr. Harold Dripps, Mr. William Clegg and Mr. Thomas M. Scott, all of Philadelphia.

A large and appreciative audience at the Sun and Surf Club, enjoyed the excellent acquatic program presented by swimmers of the Palm Beach Athletic Club under the direction of the team's coach, Mr. Lyle Hiatt, and Mr. Walter H. Maier, Club Swimming instructor.

A selected number of the team's star performers took part in the program, including the Misses Jane and Bettina Harvey, Irene Fremd, and Ann and Helen Martin and Ellsworth Schultz, Vitol and Allen Shepard, Frederick G. Seelman, Jr., Louis Sartor, Mickey Frary, J. R. Sheffield, John Martin. W. Herron Carroll gave an exhibition of fancy diving.

Among those noted in the gallery were Capt. and Mrs. Lewis Morris, Mr. and Mrs. James Shevlin, Mr. and Mrs. Clifford Warren Smith, Mr. and Mrs. Harvey A. Turnure, Mr. and Mrs. William H. Bade, Mr. and Mrs. Holgar J. Johnson, Mrs. Wilson Mahoney, Mr. and Mrs. Joseph A. Coleman, Mr. Roderick Terry, Jr., Senor Juan Riano, Mr. and Mrs. Richard F. Murphy, Col. and Mrs. Seth Wheeler, Jr., Mr. Stanley Farnham, Mr. and Mrs. Theodore D. Buhl, Mr. and Mrs. George Schuck, Mrs. Sherwood Forester, Mr. Edward V. Quinn, Mr. Elliott Sperber, Mr. Arthur Brown, Mr. Gordon S. Brown, Mr. and Mrs. George Jessel, Mrs. Robert Milford, Mrs. Edward F. Steffanides, Mrs. Charles M. Hall, her guests, Mr. and Mrs. Roy L. Sharp, Mrs. Norman L. Sheffer.

—Alice Elizabeth Whitt

MRS. E. PRESTON ROWLES AND MISS ALTHEA TEVANDER
daughters of Mr. and Mrs. Olaf Nelson Tevander of Chicago and Barton Avenue, are attractive members of the Breakers Beach cabana colony.

SOARING INTO THE BLUE

THE WACO-BELVEDERE airport, located just west of the resort and only landing field in this section, which is fully equipped with hangars and conveniences for visiting aviators, has played host to many visitors this season, and has served as headquarters for a number of private planes owned by resort residents. At the present time the field is experiencing the peak of its activity with many planes arriving and departing. The Waco-Belvedere airport which is a branch of the Waco Sales, Inc., of Roosevelt Field, L. I., is under the management of Mr. Edward Maloney, veteran pilot and well known figure in national aviation circles.

Several planes are always available at the airport for charter trips, to Miami to meet the north and south-bound airlines, and also to any other part of the country. Many members of the resort colony use this mode of rapid transportation to commute frequently between their business in the north and their pleasure under the sun-drenched palms of Florida.

As a number of Palm Beach residents and visitors have their own private planes, the local airport is a splendid convenience for them, enabling them to use their planes while down here and to quarter them in the spacious hangars at the Waco-Belvedere field.

Among those in the resort who have their own planes quartered at the field are, Mr. George A. Kent, Jr., Ardmore, Pa., Monocoupe; Mr. Robert D. Huntington, Mill Neck, L. I., Sikorsky; Mr. H. S. Shonnard, New York, Fairchild; Mr.

Pan American Photo Service

OFF FOR SOUTH AMERICA
World's largest air-liner, Pan America's "Brazilian Clipper," taking it's 19 tons through the air at 160 miles per hour. The luxurious cabin is wider than a pullman car.

—Frank Turgeon, Jr.

MR. GEORGE E. KENT, JR.
is one of the most expert flying men of the social colony. His plane is a Monocoupe and he uses it as a sky-ways automobile, hopping hither and yon. The background of this picture is a view of the main bridge and Palm Beach Island.

Roger Wolfe Kahn, New York, Bellanca; Mr. C. B. Wrightsman, Westbury, L. I., Bellanca; Mrs. B. Allison Gillies, Syosset, L. I., Mr. George Atwell, Jr., New York; Miss Nanette Heaton, Mr. J. L. Ruth, Mr. R. D. Morgan, and others.

Uncle Sam's proposed air service across the Pacific seems to draw closer every day. It is said that the government looks with favor on the project and Pan American is now testing and grooming the new type of Sikorsky "42" flying boat for this project at Miami. The big ship picks up its nineteen tons in fifteen seconds and carries it at 160 miles an hour with a practical range of 3000 miles without a stop. This should enable the big ship to cover the 2410 miles between San Francisco and Honolulu, the longest over water stretch across the Pacific, without much more difficulty than the regular Pan American ships find in hopping over the Caribbean Sea on regular schedules four times a week.

Baron Von Ruben of Vienna, Mrs. Ruben and three other guests were entertained at a dinner given at the Pan American airport dining room Thursday by Mark Williams; Mr. and Mrs. Vantover entertained Dr. Homer Woolery and Mrs. Woolery of Bloomington, Ind.; others entertaining were Dr. and Mrs. L. H. Rockwell, Boston; James Edward Johnson, Mr. and Mrs. William H. Knight, Mr. and Mrs. Walter Brant of Indianapolis, Mr. and Mrs. E. C. Devlin, Milwaukee, Wis.; Colonel and Mrs. Gallogly, Mr. and Mrs. John Slade Carter of Norristown, Pa.; Mr. and Mrs. Stanley Drake of Norristown, Dr. and Mrs. John Macdonald of Coconut Grove, Mrs. Grace Nicholls Dayton, Mr. and Mrs. F. R. Foster of Stamford, Conn.; Kenneth D. Foster of Boston, Mr. and Mrs. F. T. Birggs of Coral Gables, Mr. and Mrs. A. J. H. Hawkins and Mr. and Mrs. G. A. Hawkins of Toronto, Canada; Mrs. Philip A. Benson, Mrs. Albert Hutton, Mrs. Elsie Franklin, Mrs. James F. White, Mrs. James Gray.

Among parties at the Pan American Airways dining room Sunday were Lieut. Colonel F. H. Dunham and Mrs. Dunham, who dined with Lieut. Colonel W. T. Rogers and Mrs. Rogers all of Toronto; Mr. and Mrs. A. Schmidt of New Jersey entertained Mr. and Mrs. George C. White, East Orange and Mr. and Mrs. Jack Greene, Miami; Mr. and Mrs. Joseph Summen, Kirkwood, Mo. and Coral Gables were hosts to Mr. and Mrs. H. A. Beimes of Webster Groves, Mo. Others noted were Mr. and Mrs. George A. Bell, John L. Bell and Mr. and Mrs. T. H. Bedell of Marion, Ind., and Mr. and Mrs. Howell Thompson, Miami; Mr. and Mrs. Gus C. Gondo of Marion, Ind.; Mr. and Mrs. William Keshbaugh, Saint Davids, Pa.; Mr. and Mrs. Alexander Elmer Perine, Merrick, Long Island; Mr. and Mrs. August Hener, Mr. and Mrs. J. A. Theime of Fort Wayne, Ind. and Coral Gables; Miss Bessie Walters, Miss Fred Messer and Mrs. K. L. Atwood of Miami; Mrs. John W. Wright of Lake Worth and Ripon, Wis.; Mrs. C. A. Ingram of Durand, Wis.; Miss Ethel Miller, Miss Winifred Wright and Mrs. John Harold Bumby, all of Ripon; Mr. and Mrs. Thomas Cochran, Mr. and Mrs. George A. Baya, Mr. and Mrs. Joe Cook and Mr. and Mrs. Thomas Caldwell of Miami.

—Frank Turgeon, Jr.

MR. ROGER W. KAHN
is one of the air-minded members of the resort colony. In his neat Bellanca Skyrocket he zooms over the resort and commutes to the north. In the striking sky-photo above, The Breakers and its extensive grounds form a terrestrial background.

Palm Beach Club Activities

THE EVERGLADES CLUB continues to occupy a foremost place in the social life of the resort and the past week has seen the arrival there of many annual resort visitors—prominent in social and sports circles. Among late arrivals are Mr. and Mrs. Lammot duPont of St. Amour, Wilmington, Del., who, with a party, have arrived at the Everglades Club for their annual sojourn. Mr. and Mrs. duPont made the trip south from Jacksonville on their yacht, Nemea, with Mr. and Mrs. Elwyn Evans, Mr. and Mrs. David Foster and Miss Alexandrine duPont, who are their guests at the club. Mr. and Mrs. Vadim Makaroff of Oyster Bay and Newport have arrived at the Everglades Club. Mrs. Homer S. Cummings, wife of the Attorney-General of the United States, has taken an apartment at the club. Mr. and Mrs. George Washington Kavanaugh of New York, with a party that includes Mrs. L. H. Warner, Miss Vernice Smith and Miss Winifred Murphy, have taken a suite at the Everglades Club. Mr. and Mrs. James King Norris of New York and Hillside Farm, Syosset, L. I., have arrived at the Everglades Club for their annual season. Members of the smart polo set assembled at the Everglades Club at the dinner given by Mr. and Mrs. Charles B. Wrightsman following the first round of the Florida championship polo match at Gulf Stream. The affair was given for members of the competing teams and included on the Miami team, Mr. Fred Wettach, Mr. W. B. Wood, Mr. Raymond Firestone and Mr. Stanley Taylor, and on the Gulfstream team, Mr. Hubert Phipps, Mr. Raymond R. Guest, Mr. Robert Bullock and Mr. Stephen Sanford. In addition to the honor guests, Mr. and Mrs. Wrightsman's guests were Mr. and Mrs. J. Howland Paddock and Mrs. Secundo Aguasti, of Los Angeles, Cal., their house guests; also Mr. and Mrs. T. Suffern Tailer, Mr. and Mrs. George J. Atwell, Jr., Mr. and Mrs. Robert Strawbridge, Mr. and Mrs. J. C. Andrews, Mr. and Mrs. Jack M. L. Rutherfurd, Mrs. Stephen Sanford, Mrs. Fred Wettach, Mrs. W. B. Wood, Mrs. Raymond Firestone, Mrs. Robert H. McAdoo, Miss Lily Polk, Miss Wendy Iglehart, Miss Frederica Vanderbilt Webb, Miss Nancy Morgan, Miss Florence Roome, Miss Whitney Bourne, Miss Josephine Hughes, Mr. Harvey Wallace Shaffer, Mr. Pierre Lorrilard Barbey, Jr., Mr. Joseph Dowling, Mr. George Oliver, Mr. Cyril Harrison and Mr. Caleb Bragg. Honoring her house guests, Miss Elizabeth Burke, of Washington, D. C., and Miss Helen Tewksbury, of Chevy Chase, Md., Miss Virginia Hall entertained a group of young people at the tea dance in the Orange Gardens of the Everglades Club. Enjoying Miss Hall's hospitality were Mr. and Mrs. H. Philip Ammidon, Mr. and Mrs. Drew Johnston, Jr., Mr. and Mrs. Charles Adams, Jr., the Misses Mary Peck, Eleanor S. Dow, Marianne Ward, Dorothy and Muriel Richards, Ruth Marian Quigley, Senga Ingalls, Althea Tevander, Barbara Fortune, Anne Askew Davies, Elizabeth Williams, Ann Mitchell, Minnie Hopkins, Elise Plankinton, Elizabeth Fox, and the Messrs. M. Ashton Seabury, Eugene Grace, Charles Ware, Horatio Shonnard, Edmund P. Sheedy, Robert and George Rasmussen, Gilbert Drake, Rutledge Drake, Veazey Rainwater, David Potts, D. B. Martin, Winthrop Williams, Chester Irving Williams, Pierre L. Barbey, Jr., Erskine Gwynne, Clemente Ballen, Harold Freeze, Horace Kelland, Thomas Kelland Shevlin, J. Woolworth Donahune, Mr. Howard Hughes and Clarence Moore. Mr. and Mrs. Robert Dun Douglas and Mr. and Mrs. C. Vanderbilt Barton were hosts to a congenial party at a dinner dance recently. Mr. Fred H. Ward, of the Breakers, entertained in honor of his daughter, Mrs. Thomas L. Kane, of Merion, Pa. Mr. and Mrs. George Parkinson of New York entertained at tea for Mr. and Mrs. Pierre Lorillard Barbey, Mr. and Mrs. D. Dulany Hunter, Mr. and Mrs. C. Henry Buhl, Mrs. Forrest Hooker, Mrs. Oliver Eaton Cromwell, Mrs. Harris Fahnestock, Jr., Mrs. Henry de Rham, Miss Cordelia Gurnee, Mr. J. Randolph Burke, Prince George of Russia, Col. Robert Hewett and Mr. Erskine Gwynne Judge and Mrs. Harry Hyde of Ridgeway, Pa., have arrived for their annual visit. Mrs. Robert A. Gardner, of New York, and her son, Mr. Robert D. L. Gardner, have taken an apartment at the club for the season. Mrs. Frank McQuesten entertained at luncheon, followed by contract in the Towie Room. Her guests were Mrs. Herbert E. Gale, Mrs. James H. Kennedy, Mrs. Nathan D. Bill, Mrs. Earle Perry Charlton, Mrs. Harvey F. Hubbell, Mrs. Zenas Sears and Mrs. Ernest G. Howes. Mrs. Charles R. Sherlock of the Breakers entertained a party which included Mr. and Mrs. Andrew Fraser, Mr. and Mrs. Stuart Gale Rosson, Mr. and Mrs. Harry Prufrock, Mrs. John T. H. Mitchell, Mrs. Grace L. H. Brosseau, Mrs. Ernest Klipstein, Mrs. Bingham Plunkett, Miss Ann Mitchell, Mr. Julian Detmar, Mr. Harry Skillman, Mr. George H. Keim, Mr. Robert A. Smith and Mr. Mitchell Sherlock.

—Photo by Townend

AT THE BATH AND TENNIS CLUB
Countess Marie Signorini of Rome and Mrs. Le Grand Griswold of New York are daily visitors.

—Photo by Townend

MR. AND MRS. D. DULANY HUNTER
of the Everglades Club are popular young members of the international social circles.

◈ ◈ ◈ ◈

Sir Humphrey de Trafford, who is the guest of Capt. and Mrs. R. Amcotts Wilson at their villa, entertained twenty-two members of the resort colony and their house guests at dinner recently at the Beach Club. Mr. and Mrs. Frederick

C. Havemeyer II gave a dinner for twelve at the Beach Club, honoring their house guest, Lady Phyllis Edith Allen, of London. Prince and Princess Boris Scherbatoff were hosts at luncheon for Mr. and Mrs. George Alexander McKinlock, Dr. and Mrs. Leland Eggleston Cofer, Mrs. Vladimir A. Behr, Mrs. George C. White, Miss Clodagh McCune, Prince Georges Scherbatoff, Prince George of Russia and Mr. Eugene Pargny. Others having guests at luncheon were Mr. and Mrs. John Francis Harris, Mr. and Mrs. Edward Shearson and Mrs. Charles E. Bedford. Entertaining at dinner were Mrs. Oliver Eaton Cromwell, Mr. and Mrs. Robert A. Kennedy, Mr. and Mrs. Lynn McNaughton, Mrs. James Noyes Wallace, Mr. and Mrs. John C. King, Edward Howland Graham, Mr. George F. Groves, Mr. and Mrs. John F. Harris and Mrs. Charles E. Bedford. A congenial threesome at luncheon was composed of Mrs. H. L. Brown, of Riverside, Conn., and the Misses Anne and Marian Freeman of Cincinnati, Ohio, all guests at the Seaglade Hotel.

◈ ◈ ◈ ◈

Members of smart Palm Beach society assemble each Sunday at the Seminole Club for luncheon and golf, many participating in the popular tombstone tournament. Capt. and Mrs. R. Amcotts Wilson entertained there recently the Duke and Duchess of Marlborough and Mrs. Robert E. Strawbridge. Mr. and Mrs. Jay F. Carlisle were hosts to Mr. and Mrs. Walter P. Chrysler, Mr. and Mrs. Byron C. Foy, Mr. and Mrs. Thomas Robinson, Mr. and Mrs. Douglas Paige, Mr. and Mrs. J. Leonard Replogle, Mrs. Graham Fair Vanderbilt, Mrs. Annie F. Breniser, Mr. Frank Rediker and Prince Georges Scherbatoff. Mr. and Mrs. Thomas Richard Cowell entertained at a luncheon honoring Mrs. Leila Hattersley. Other guests included Mr. and Mrs. Robert C. Hattersley, Mr. and Mrs. Walter Hopkins, Mr. and Mrs. Charles Harding, Mr. and Mrs. Henry Harding, Mr. and Mrs. Alfred V. Lehman III, Mrs. Elizabeth Crowell, Mrs. John Wright, Mr. Hugh Dillman, Mr. Clifton Webb, Mr. C. Prevost Boyce and Mr. Vincent S. Mulford. Mrs. Henry Morgan Tilford had as her guests, Mr. and Mrs. Conway Haskell, Col. Owen Kenan and Dr. Alexander Philips. Mr. and Mrs. Frank Osgood Butler's guests were Mr. and Mrs. Bernard H. Kroger, Mr. and Mrs. Albert H. Diebold, Mr. and Mrs. Chester Milton Williams, Mrs. Elden C. DeWitt, Mrs. Minola Bryant, Miss Elizabeth Williams and Mr. Franklin P. Smith. Mr. and Mrs. Arthur Hudson Marks entertained Dr. and Mrs. George A. Hill, Mr. and Mrs. F. W. Foster and Mr. Herbert Carrick.

◈ ◈ ◈ ◈

Mr. Raymond R. Guest entertained at luncheon at the Gulfstream Club preceding the polo matches at the Gulfstream Polo Club. His guests included Mr. and Mrs. Raymond Firestone, Mr. and Mrs. Stephen Sanford, Mr. and Mrs. Charles B. Wrightsman, Mr. and Mrs. J. Howland Paddock, the Hon. Mrs. Frederick E. Guest, Mrs. Secundo Aguasti, Miss Lily Polk and Mr. Harvey Wallace Shaffer.

◈ ◈ ◈ ◈

The Seventh Annual Flower Show given in the Poinciana Conservatories on February 22, 23 and 24th by members of the Garden Club of Palm Beach was one of the most successful shows ever given here and was attended by a record breaking crowd of visitors both from Palm Beach and surrounding resorts. Some of the most beautiful gardens in the history of the Palm Beach flower show were shown. Those entering the gardens and outdoor living rooms included the Hon. Mrs. Frederick E. Guest, Mrs. John S. Phipps, Mrs. Francis A. Shaughnessy and Mrs. Wiley R. Reynolds (jointly), Mrs. Horace H. Work and Mrs. John A. Vietor. Hugh Dillman was chairman of the west slathouse exhibits, which included the members' gardens, and William Johnson was his associate. Mr. Dillman exhibited a large collection of blooms from his Sandy Loam farm. Judges for the small gardens at the show were Mrs. Randal Morgan, Mrs. Junius Morgan and Mrs. Rodney Sharpe and in their honor Mr. and Mrs. Alexander McKinlock gave a dinner at Casa Alejandro last week. A number of additional entries for the still life pictures and table exhibits as announced by Mrs. Lorenzo E. Woodhouse, chairman of the show, included: Formal dinner tables—Mrs. Joseph M. Cudahy, Mrs. Frederick Johnson. Economy tables—Mrs. John H. Gibbons. Still Life pictures (large)—Mrs. Wiley R. Reynolds, Mrs. Joseph M. Cudahy, Mrs. Christopher D. Smithers, Mrs. Frederick Johnson. Silhouette boxes—Mrs. Horace H. Work, Mrs. Frederick E. Guest, Mrs. Christopher D. Smithers, Mrs. Frederick Johnson, Mrs. Lorenzo E. Woodhouse. Still life pictures (miniature) —Mrs. John S. Phipps, Mrs. C. D. Smithers, Mrs. Frederick S. Wheeler, Mrs. Howard F. Whitney, Mrs. Frederick Johnson, Mrs. George Alexander McKinlock. A magnificent exhibit of orchids, most elaborate in the history of the flower show, centered the room containing the silhouette boxes and still life pictures. Mrs. Junius S. Morgan, Mrs. John Turner Atterbury, Mrs. Robert Daniels of Brandon, Va., Mrs. Randal Morgan of Philadelphia, Mrs. Charlton Yarnall and Mrs. Robert Appleton were among those who were entertained in the tea garden on Friday afternoon during the first day of the flower show. Final plans for the flower show were perfected at the last meeting of the Garden Club before the opening of the exhibit. It was decided that the upstairs classes (tables, large and miniature still life pictures and flower arrangements) would be judged by balloting of Garden Club members and exhibits in the east slathouse would be judged by professionals, C. Leslie Whipp of Jacksonville, A. C. Splinter of Coconut Grove, K. Dahlberg of Miami and Adolph Jordahn of Miami. Gardens show in the west slathouse were judged by amateurs.

—Photo by Townend

MISS ANNETTE REYNOLDS AND MISS ALICE WYETH
members of the junior set in the resort, ready for a day at the Bath and Tennis Club

WOMEN'S CHAMPIONSHIP OF FLORIDA

IN a spectacular putting duel that was decided on the 19th green of the Country Club Mrs. Philip Hill of London, England, consistent British golfer, defeated Miss Marian Miley youthful Kentucky state champion to win the finals on the Women's Championship of Florida. Miss Miley was finalist in the event last year being defeated by Miss Maureen Orcutt.

Miss Miley playing the same golf that kept her in the upper 70's in previous match rounds and aided her in eliminating threatening competition, was in fine form on the out-nine, tacking up a 36 and giving her a three-up lead on Mrs. Hill who scored a 40. On the inround however she got into plenty trouble, erratic drives costing her extra strokes and placing her approach shots in positions on the green where partial stymies forced her to even the holes instead of taking them and giving her a 43 to her opponent's 39.

Mrs. Hill clicking with clock-like consistencey was right down the fairway on the home-round on or near the green with her approach and deadly with her putting, to cut down the wide marging established in the early holes by her opponent and to place her even all on the 17th, even on the 18th and forcing the match to the 19th where a 15 foot putt won it for her.

Mrs. R. P. Limburg of Chicago won the second flight finals defeating Mrs. Lawrence Schwab of New York.

Winner of the third flight finals was Miss Mary K. Anderson well known member of the resort colony and consistent golfer who defeated Mrs. T. W. Hawes of Summit, N. J.

Miss Jean Bauer of Providence, R. I., won the consolation finals defeating Mrs. D. Stacy of Tulsa, Oklahoma.

Mrs. John Shepard, Jr., gave the trophies to the winners to the accompaniment of much applause. Mr. James H. Howard of Framingham, Miss., well known in resort tournament play was the umpire of the match.

Photo by E. F. Foley

MISS GRACE AMORY
member of the Palm Beach younger set and accomplished golfer who played an outstanding game in the Women's Championship Tourney

Cards:

Mrs. Hill—Out—535, 375, 336—40. In--563, 455, 335--4.

Miss Miley—Out--544, 354, 335—36. In--584, 455, 345--6.

Miss Patty Berg, 16-year-old Minneapolis golf prodigy, and medalist of the Miami Biltmore tourney of two weeks ago, took the medal honors in the qualifying round of the Women's Championship of Florida event at the Palm Beach Country Club. She turned in a sparkling 76 for the 18-hole round, in the face of formidable opposition, equalling the woman's par for the course and only four strokes under the woman's course record of 72, hung up by Miss Virginia Van Wie in 1931.

She made a 36 for the out-nine, only one six marring her card when she three-putted the ninth green, and tacked up a 40 on the home round, a formidable showing against the expert field entering. A steady drizzle hampered the players and did not serve to aid them in lowering their scores for the qualifying trek.

More than 70 golfers, including four state champions and holder of the Mexican title, made up the imposing roster participating; one that would do credit to a national championship event.

Miss Lillian Zech, veteran Chicago golfer and holder of the Mexican championship, took second place with an 80, while right behind her was Miss Jean Bauer, Providence, R. I., sharpshooter, winner of the Miami Biltmore tourney with an 81.

Mrs. Philip Hill of London, England, who has not participated in tournament competition for the past four years, made an 82 to take third honors and to give the tourney an international flavor.

Miss Marion Miley, Lexington, Ky., champion and medalist and runner-up to Miss Maureen Orcutt in the finals of last year's event, tallied an 84, scoring a brace of 52's. Her score in the qualifying round last season was 78 to give her the medal.

Miss Grace Amory of Deepdale, L. I., and Palm Beach, local tournament favorite, was two strokes behind Miss Miley, registering an 86. Mrs. Karl Scheidt of Wayne, Pa., who won several matches in the women's nationals at Whitemarsh last summer, tied with Mrs. C. L. Turner of Richmond, Va., with an 88, while Mrs. Alastair MacIntosh, of London, England, was also well up in the first bracket, turning in an 89.

Miss Maureen Orcutt, winner of the event last year for the third time, and who retained permanently the famous Flagler chalice trophy, was not present to qualify, thus leaving it open to members of the championship flight to gain the initial leg on the new trophy which is being offered this year.

Summary: Miss Patty Berg, Minneapolis, 36-40-76; Mrs. Lillian Zech, Chicago, 38-42-80; Miss Jean Bauer, Providence, R. I., 43-38-81; Mrs. Philip Hill, London, 42-40-82; Miss Marion Miley, Lexington, Ky., 42-42-84; Mrs. Leon Solomon, Memphis, Tenn., 42-44-86; Miss Grace Amory, Deepdale, L. I., 45-41-86; Mrs. C. L. Turner, Richmond, Va., 42-46-88; Mrs. Carl Scheidt, Wayne, Pa., 42-46-88; Mrs. Alastair MacIntosh, London, 45-44-89; Mrs. R. L. Gregory, Kansas City, 44-45-89; Mrs. F. B. Malcolm, Chicago, 44-45-89; Mrs.

H. F. Mack, Easton, Pa., 43-46-89; Miss Betty Beuchner, New York city, 46-45-91; Mrs. William Hockenjos, Jr., Lake Hopatcon, N. J., 46-45-91; Miss Ella Mae Williams, Chicago, 49-42-91; Mrs. Austin Klotz, Pardue, Minneapolis, 47-45-92; Mrs. Laurence Schwab, New York city, 47-46-93; Mrs. R. P. Limberg, New York city, 47-46-93; Mrs. Godfrey Leslie, New York city, 46-48-94; Mrs. A. G. Hupfel, New York city, 43-51-94; Mrs. J. H. Shroder, Dorset, Vt., 47-48-95; Mrs. R. B. Howe, St. Augustine, Fla., 47-48-95; Mrs. H. S. Straus, Chicago, 49-46-95; Mrs. Dean Duff, Clewiston, Fla., 48-48-96; Mrs. Martin Sweeney, New York city, 47-49-96; Mrs. Charles Harbaugh, Cleveland, 47-50-97; Mrs. Jean Parsons, New York city, 48-49-97; Miss B. Catharine Clark, Philadelphia, 47-50-97; Mrs. Joseph Kirk Love, Johnstown, Pa., 48-49-97; Mrs. T. W. Hawes, Summit, N. J., 49-49-98; Mrs. A. F. Patterson, Cincinnati, 49-49-98; Mrs. F. Sheldon Jaffery, Paris, 47-52-99; Mrs. O. C. Lyman, Cincinnati, 53-46-99; Mrs. Harold Lehman, New York city, 49-51-100; Mrs. A. F. Astholz, W. Palm Beach, 47-54-101; Mrs. Errol Watson, Lake Worth, 52-49-101; Mrs. Dan F. Comstock, Evanston, Ill., 49-52-101; Mrs. M. D. Mallory, Bradford, Pa., 50-51-101; Miss Dyoll Prather, Palm Beach, 54-48-102; Miss Mary K. Anderson, East Liverpool, Ohio, 53-49-102; Mrs. M. G. Sidenberg, New York city, 50-53-103; Mrs. C. C. Pults, Oxford, Pa., 58-47-105; Mrs. M. Blum, New York city, 56-49-105; Mrs. Stafford B. Beach, W. Palm Beach, 53-53-106; Mrs. George N. Kerr, Springfield, Mass., 55-51-106; Mrs. Lawrence Marx, New York city, 53-53-106; Mrs. R. C. Denison, Lake Worth, 52-55-107; Mrs. Clarence Guggenheimer, New York city, 53-54-107; Mrs. S. Hill, New York city, 55-54-109; Mrs. Tom Pearce, Coronado, Calif., 55-54-109; Miss Kate Pendleton, Winchester, Ky., 55-54-109; Mrs. Cornell Emory, New York city, 57-53-110; Mrs. A. N. Snellenberg, Philadelphia, 58-52-110; Mrs. Russell Yates, Rochester, N. Y., 53-58-111; Mrs. Edmund Goodman, New York city, 59-52-111; Mrs. C. T. Spencer, Winchester, Ky., 58-53-111; Miss K. Sisman, Toronto, 56-55-111; Mrs. William Demuth, New York city, 61-52-113; Miss E. M. Summers, Saratoga Springs, N. Y., 58-55-113; Mrs. J. Quincey Thomas, Conshohocken, Pa., 57-57-114; Mrs. N. Leth, Cincinnati, 60-59-119; Mrs. L. B. Meyers, Philadelphia, 58-63-121; Miss M. Moline, Coronado, Calif., 65-64-129; Miss Bea Gottlieb, Great Neck, L. I., 45-42-87; Mrs. Estelle Drennan, Tulsa, Okla., 42-46-88; Mrs. Dean Stacy, Oklahoma City, 44-45-89.

Mrs. Estelle Drennan, Tulsa, Oklahoma state champion and star tournament golfer, eliminated Miss Jean Bauer, youthful Providence, R. I., sharpshooter, in the first round of match play of the championship division by the score of 2 and 1.

This is the second time within two weeks that Mrs. Drennan has met and defeated Miss Bauer, the former occasion being in the finals of the British Colonial Amateur Championships at Nassau, when she defeated Miss Bauer in a hard fought 18-hole round to gain the championship.

Favorites came through in the remaining brackets, winning their matches by comfortable margins.

Miss Patty Berg, sensational 16-year-old Minneapolis golfer and medalist, both here and at Miami, easily disposed of Mrs. Karl Scheidt, Wayne, Pa., 7 and 6, and Miss Marian Miley, Lexington, Ky., state champion, eliminated Mrs. Alastair MackIntosh of London, England, by the count of 4 and 2.

Miss Grace Amory, favorite of the resort colony and consistent tournament golfer, defeated Mrs. H. F. Mack of Easton, Pa., 3 and 2.

Mrs. Philip Hill of London, England, turned back Mrs. Dean Stacy, Oklahoma City, 2 and 1, and Mrs. Lillian Zech eliminated Mrs. C. L. Turner, Richmond, Va., state champion, 3 and 2.

Miss Grace Amory, youthful Palm Beach favorite, climbed into the ranks of seasoned tournament golfers when she eliminated Mrs. Estelle Drennan of Tulsa, Okla., formidable tourney threat, in the quarter-finals of the Women's Championship of Florida by the comfortable margin of 4 and 3.

Other tournament favorites fell by the wayside in the morning round over the Country Club course, with Miss Marion Miley, Lexington, Ky., champion, eliminating Miss Patty Berg, 16-year-old sensational golfer from Minneapolis and medalist in the tourney, 1 up, in a hard fought 19-hole round, which was the closest match of the day.

Miss Grace Amory of Deepdale, L. I. and Palm Beach resort favorite in the tourney, bowed to Miss Miley in the semi-finals by the score of 4 to 2, superior putting on the part of the Kentucky state champion aiding her to win the match.

Both Miss Amory and Miss Miley played fine golf on the out-round and were all even at the turn, the former making a 41 and the latter a 42. They halved the 10th and 11th holes, but Miss Miley forged ahead on the 12th, taking it with a three. She gained the 13th with a four when Miss Amory got into trouble and made the most brilliant shot of the entire match on the 15th, when she holed out a beautiful approach shot from the edge of the green.

Mrs. Hill and Mrs. Solomon played a close game throughout, the match being a see-saw affair up to the final green when Mrs. Hill's long putt for a birdie three was successful and Mrs. Solomon's was short by a scant three inches.

With first one taking a hole and then the other duplicating the feat, both players held their own through the first nine, Mrs. Hill being 1 up at the turn. They exchanged wins on the 11th and 12th holes and halved the 13th, but a six for Mrs. Hill on the 14th evened the match for her opponent.

Both tightened on the next three holes to remain even up to the 18th. On this final hole, which has spelled the waterloo of so many outstanding feminine golfers in annual tourney play, Mrs. Solomon's short putt lost her the match, and a chance for the championship.

In second flight semi-finals Mrs. R. P. Limberg defeated Mrs. B. R. Hows of St. Augustine 4 and 3, while Mrs. Schwab defeated Mrs. Joseph Kirk Love of Johnstown, Pa., 1 up.

In the third flight Mrs. T. W. Hawes defeated Mrs. F. Sheldon Jaffrey of Paris, France, 6 and 5, and Miss Mary K. Anderson eliminated Mrs. Harold Lehman, New York, 3 and 2.

—Photo by Frank Turgeon, Jr.
One of the large Palm Beach gallery's watching an interesting golf tournament being played over a popular Palm Beach Course.

Tastes And Toilettes

COMFORT, spelled in large capitals, is the watchword of the clothes that smart Palm Beach women are wearing today to the beach and to the playtime hour. Shirts and shorts and slacks, and beach dresses that fit without constricting the figure, are the favored mode. As for colors, they may be dun-colored, weather worn or bright as the wearer desires. Shorts with polo shirts, slacks worn with sweaters or tiny jackets, variations of the shirtwaist frocks, casual clothes, in cottons, linens, ginghams, skirting silks and other washable and wearable materials.

Plaids greet the eye, giving a Scottish cast to the sands of the beaches and cabana walks, stripes running in a close second. Blues lead in solid colors, even overshadowing the popular white-with-color which has been a standard in the resort for seasons and seasons.

◈ ◈ ◈ ◈

The South Sea Islands are dominating the resort beaches this year. Miss Muriel Richards wore a bright halter of Tahitian pattern at the Bath and Tennis Club. Instead of a pareu she wore dark blue jersey shorts.

◈ ◈ ◈ ◈

Mrs. Frederick H. Anderson was seen at the club wearing a new version of the basque shirt, sleeveless and with a plain crew neck. Her shorts were new, too, patterened in checks, the whole outfit very striking.

◈ ◈ ◈ ◈

Mrs. Frederick Havemeyer, always smart, wore at the Bath and Tennis Club a long-sleeved silk blouse, a full beret, and white shorts buttoned at the side front.

◈ ◈ ◈ ◈

Mrs. Walter Beardsley while visiting the Breakers Beach recently wore an attractive suit with shorts of iris blue peasant linen worn with a bandeau in a lighter shade of blue, embroidered in bright dots and novelly trimmed at the front with strips of the fabric drawn through tailored buttonholes.

◈ ◈ ◈ ◈

Mrs. A. D. Small of Souhampton visited the Breakers Beach recently, attractively attired in a two piece frock of beige boucle, the blouse stitched in lacy effect. Her wide brim hat was of white toyo banded in brown and worn with white accessories.

◈ ◈ ◈ ◈

Mrs. Andrew A. Fraser, a guest at the Breakers, was noted in her cabana on the beach wearing an ensemble of white novelty crepe, the frock shirred at the front and divided at the neckline to form a draped collar. Her smart hat had a brim of white toyo with shallow crown of navy blue gabardine, and was worn with blue accessories.

◈ ◈ ◈ ◈

Mrs. Carl Schuster of Whitehall wore a striking suit of navy blue satin with gay red pennants flying at the high neckline in front, and fastened at the back with heavy white cord. A double cord of white was tied in front at the waistline and a knitted beret of red, white and blue completed her costume.

◈ ◈ ◈ ◈

Mrs. John Fendrich, a guest at the Breakers, visited the beach for the first time this season wearing a becoming spectator sports frock of blue and white polka dot crepe. The blouse had a narrow roll collar and was fastened down the front with large pearl buttons. With it she wore a wide brimmed hat of white toyo with bands of blue and chartreause green belting ribbon encircling the crown.

◈ ◈ ◈ ◈

Miss Muriel Schoonmaker wore at the beach the other day a suit of Tahitian print of large splashy white flowers on a ground of soft green, with a short wrap around skirt.

◈ ◈ ◈ ◈

Mrs. W. H. Cottingham of London is a frequent visitor at the Breakers beach, and wore the other day a becoming ensemble of dutch blue peasant linen, the frock with collar and bib in gay stripes of the same fabric. The coat was swagger length and with it she wore a smart white fabric hat.

◈ ◈ ◈ ◈

Mrs. Lloyd G. Schultz of the Breakers, while visiting the beach recently, looked very smart in a frock of dusty pink boucle, the skirt slashed at the sides, worn with a jacket of the fabric in brown and pink stripes, and a small brown hat with cleverly draped crown. White accessories completed the details of her costume.

◈ ◈ ◈ ◈

Mrs. Frances M. Barnes of Sea Spray Avenue assisted in receiving at a reception recently wearing a fashionable two piece woolen dress of one of the new rough weaves. The ensemble was of atmosphere blue with trimmings of ermine.

◈ ◈ ◈ ◈

Miss Anne Freeman of Cincinnati and the Seaglade hotel colony, looks stunning in a hand-knitted dress of soft boucle velaine in the new peach pink shade. The skirt is plain and the short-sleeved waist is of an eyelet pattern. An interesting detail is the round neck with a knitted band that ties with long loops in front. A stitched silk tam of the same color completes the ensemble.

◈ ◈ ◈ ◈

Mrs. L. N. Williams, Jr., of New Orleans, a guest at the Seaglade hotel, attended a luncheon recently looking very chic in a sports ensemble of navy and white. The dress was of checked taffeta in the popular shirtwaist style and the finger-tip coat was of white linen with wide revers. A white brimmed toyo with the new telescope crown topped off the ensemble.

◈ ◈ ◈ ◈

Navy blue is the important in the beach jerseys, with brighter dark blues also represented. The darker colored or stronger colored jerseys are, as a whole, more impressive in the resort wardrobe. Occasionally, one-piece dresses worn with matching cardigan-like jackets are seen at gathering places such as the Bath and Tennis Club, in one instance a gold shade with dark green accessories.

A novelty jersey that was noted in coats is the ribbed Chanel jersey endorsed in light beige—a color that appeared in a number of the smarter coats seen at the polo matches at Gulfstream. These natural colors are as a rule worn with bright accents such as bright green, or coral red, and give promise of much greater developments in the future.

WOMEN OF FASHION.

BY PHILIPPE DE YASANNI HULITAR

MRS. LELAND EGGLESTON COFER
sketched in the Patio of her home on Barton Avenue. Mrs. Cofer wore a gracious afternoon gown of printed chiffon in tones of blue. Her necklace of woven pearls outlined the decolletage, and a large picture hat finished her charming toilette.

Something new under the sun! A new silk knit swim suit in shell pink in a wide stitch hugs the figure snugly and features cross straps at the back. From Peck & Peck.

A spectator sports suit, perfect for the races, in black polka-dotted crepe with huge refers of black velvet and a scarf of orange to add interest to the neckline. Hat of white crepe faced in black felt rolls flatteringly up from the face. From Jay-Thorpe.

"HIALEAH"—The perfect dress for the races in wool, light in color and weight—pale blue stitched in navy—accompanied by navy taffeta scarf and beret. From Mme. Najla Mogabgab

A natural linen beach dress with plenty of southern exposure. The front is cleverly cut in two points . . . in a darker and lighter shade of brown. Worn with the becoming coolie hat tied under the chin. From Franklin Simon & Co.

Cottage Colony Society Life

PALM Beach society is being augmented daily by the arrival of prominent visitors who are joining the polly house parties in progress at many of the resort's smartest villas. Mrs. Vincent Astor, the Earl of Warwick, Mr. and Mrs. John Jacob Astor are only a few of the notables who have lately arrived to enliv- the social life of the resort. Mrs. Astor and the Earl have joined the house party at Amado where the host, Mr. Charles A. Munn, is expected shortly from attending the races at the Santa Anita track in California. Returning with him will be his debutante daughters, the Misses Mary and Frances Drexel Munn who accompanied him west. With the arrival of Mr. Munn, the house party at Amado which includes also Mr. Munn's daughter, Mrs. M. Dorland Doyle, (the former Pauline Munn) and the Countess of Warwick, Mr. Gurnee Munn, and Mr. Noel Munn, will assume a leading place in the social whirl here.

◈ ◈ ◈ ◈

Another villa that has figured prominently in social activities this season is Chez Sagamore, which lost none of its gayiety with the departure of its owner, Mrs. Margaret Emerson for Africa. The Beverley Bogarts who are accupying it have made it a center for a round of entertaining. Enjoying the parties there are members of the Newport set who are frequent guests at their summer place, Anglesea at Ochre Point.

Mr. and Mrs. William Fitz Hugh Whitehouse of New York and Stone Villa were entained at Chez Sagamore recently, as was the Princess de Braganza. Mrs. J. Philip Benkard, also of the Newport set, is visiting Mr. and Mrs. Bogert, as is Miss Mary Josephine Cutting, debutante daughter of Mr. and Mrs. Fulton Cutting and a chum of Miss Lesley E. Bogert. Mr. and Mrs. Paulding Fosdick are expected soon for a visit. Joining the party last week were Miss Margaret Chew Stewart of Baltimore, Miss Elizabeth L. Brooks of Boston, Mr. Herman C. Huffer, Jr., and Mr. C. T. Chesley Richardson of New York.

Attending a dinner given last week by Mr. and Mrs. Bogert at Chez Sagamore were members of their house party and the Duke and Duchess of Marlborough, Col. and Mme. Louis Jacques Balsan, Capt. and Mrs. R. Amcotts Wilson, Mr. and Mrs. T. Markoe Robertson, Mr. and Mrs. Jay F. Carlisle, Mrs. Julian Allen, Mrs Alexander Wellman, Mrs. Allan Ryan, Jr., Sir Humphrey de Trafford, Mr. Rudolph de Trafford, Mr. Lytle Hull, Mrs. Frank Rediker, Mr. Milton Holden, Mr. Edward M. McIlvain.

◈ ◈ ◈ ◈

Dr. and Mrs. Leland Eggleston Cofer entertained at dinner recently at Capricho, having Mr. and Mrs. Philip A. S. Franklin, Mr. and Mrs. DeForrest Grant, who motored from Boca Raton, Mr. and Mrs. Harry Hill Thorndike, Mr. and Mrs. Frank B. Noyes, Mr. and Mrs. William Fahnestock, Mr. and Mrs. A. Atwater Kent, Mr. and Mrs. Edward T. Stotesbury, Mrs. Junius Spencer Morgan, Mr. George Kingland and Prince Orbeliani.

◈ ◈ ◈ ◈

Mr. and Mrs. Robert E. Strawbridge, Jr., of Springfield, Oakum, England and Philadelphia, are visiting Mr. and Mrs. Harold Stirling Vanderbilt in Lantana.

◈ ◈ ◈ ◈

Festivities attending the visit of Sir Bede E. H. Clifford and Lady Clifford and their party at Il Palmetto, Mr. Joseph E. Widener's ocean front villa, were enjoyed by fashionable members of the resort set here. The party, which included Lord and Lady Humphrey de Trafford, the Hon. Percy Thellusson, and Governor Clifford's aid, Capt. R. Minto Wilson, arrived by plane from Nassau, landing at Mannna Point at the private amphibian base of Mr. and Mrs. Grover C. Loening who flew from Nassau with them. Mr. Widener and his guests attended the Bahamas Handocap at Hialeah when Governor Clifford presented a silver trophy to the owner of the winning horse. A large dinner dance was given for the distinguished visitors at Il Palmetto and the guests included the Duke and Duchess of Marlborough, Col. and Mrs. Louis Jacques Balsan, Capt. and Mrs. R. Amcotts Wilson, Mr. and Mrs. T. Markoe Robertson, Mr. and Mrs. Julius W. Noyes, Mr. and Mrs. Beverley Rogert, Mr. and Mrs. Grover C. Loening, Mr. and Mrs. George J. Atwell, Jr., Mr. and Mrs Stephen Sanford, Mr. and Mrs. T. Suffern Tailer, Mr. and Mrs. Douglas Paige, Mr. and Mrs. Maurice Fatio, Mr. and Mrs. Nino Lo Savio, Mr. and Mrs. William Fitz Hugh Whitehouse, Mr. and Mrs. Jay F. Carlisle, Mr. and Mrs. Robert Pulitzer, Mr. and Mrs. J. Leonard Replogle, Mr. and Mrs Robert D. Huntington, Dr. and Mrs. A. Hamilton Rice, the Countess of Warwick, Mrs. Allan A. Ryan, Jr., Mrs. Lucius Pond Ordway,

Photo by E. F. Foley

MISS FREDERICA VANDERBILT WEBB
debutante daughter of Mr. and Mrs. William Seward Webb of Manhasset, L. I. who is visiting Miss Wendy Iglehart at her home in Gulf Stream.

Mrs. Barbara Wallace, Mrs. Julian Allen, Mrs. Alexander Wellman, Mrs. Frank L. Crocker, Mrs. Robert H. McAdoo, Mrs. J. Philip Benkard, Mrs. John Gaston, Mrs. James W. Corrigan, Mrs. Fair Vanderbilt, Miss Whitney Bourne, Miss Grace Amory, Charles Davila, Capt. Alastair Mackintosh, Prince Georges Scherbatoff, Mr. H. Nelson Slater, Mr. Lytel Hull, Mr. James A. Burden, Mr. Frank Rediker, Mr. Gurnee Munn, Mr. Edward M. McIlvain and Mr. Milton Holden.

◈ ◈ ◈ ◈

Mrs. John A. Vietor entertained at dinner at her villa in Via del Lago where her son-in-law and daughter, Mr. and Mrs. Edward N. Townsend, Jr., and Mr. M. Ashmead Seabury, Jr., are visiting. Other guests were Mr. and Mrs. Christopher D. Smithers, Mr. and Mrs. James Noyes Wallace, Mr. and Mrs. Peter H. B. Frelinghuysen, Mr. and Mrs. Austen Gray, Mr. and Mrs. William R. Johnson, Mr. and Mrs. Marion Sims Wyeth, Mrs. Quentin F. Feitner, Mr. Hugh Dillman, Mr. John P. Wemple, Mr. Jarvis Geer, and Mr. James Hubbell.

◈ ◈ ◈ ◈

Mr. and Mrs. John North Willys entertained at dinner at their ocean front villa, Casa Florencia, for a group of friends who motored from Miami including Prince and Princess Johanes Leichenstein and Dr. Francis Trevelian Miller. Dr. Miller is a distinguished historian, economist and author of various books, covering historical, religious, geological and biographical subjects.

◈ ◈ ◈ ◈

One of the most enjoyable beach parties given recently was that at which Mr. and Mrs. Reed A. Albee and Mr. and Edwin G. Lauder, Jr., were hosts at Beaumere. The affair was in honor of Maj. and Mrs. Leslie Thompson and Mr. and Mrs. Everett B. Horgan, who are house guests. Swimming was enjoyed in the surf as well as in the large pool that is an attractive feature of the estate. The beach house with its colorful bar was the setting for luncheon though many of the aquatic enthusiasts were served around the pool. About fifty guests attended.

◈ ◈ ◈ ◈

Mrs. A. Minford Bond, who is entertaining at a series of delightful affairs this season, gave a buffet supper recently at her home in Dunbar Road, where Miss Margery P. Stoddard, of New York, is visiting.

◈ ◈ ◈ ◈

Mr. Rudolph de Trafford, of London, is the guest of Col. and Mme. Louis Jacques Balsan at their Italian farmhouse on Hypoluxo Island where the Duke and Duchess of Marlborough are also visiting. Mr. de Trafford is the son of Sir Humphrey Edmund de Trafford who is a member of Mrs. James W. Corrigan's house party at Louwana.

◈ ◈ ◈ ◈

Mr. and Mrs. James Taylor Terry entertained thirty members of the young set at tea at their home on Sea View avenue honoring their niece, Miss Josephine T. Terry, who is visiting them.

—Photo by Townend

MRS. EDWARD HOWLAND GRAHAM
of Oyster Bay, L. I. and Phipps Plaza, is a member of the Bath and Tennis Club and a frequent winner in their weekly bridge tournaments.

Mr. and Mrs. George R. Hann of Pittsburgh, have arrived at Lagomar where they are the guests of Mrs. Henry R. Rea.

◈ ◈ ◈ ◈

Lord and Lady Cobham of Washingley Hall, Peterborough, Northamptonshire, England, who are passing a month at the Everglades Club were honored guests at a dinner given by Mr. and Mrs. John Shepard, Jr., at Casa del Pastor. The Cobhams came here on their wedding trip from a tour of the Riviera and have been entertained at a number of smart social affairs since their arrival. In addition to Lord and Lady Cobham, the guests were the Rev. and Mrs. Henry Darlington, Mr. and Mrs. C. Vanderbilt Barton, Mr. and Mrs. John North Willys, Mr. and Mrs. Arthur J. Moulton, Mr. and Mrs. Eben H. Ellison, Mr. and Mrs. William Ellison, Mr. and Mrs. S. Fahs Smith, Mr. and Mrs. Ernest G. Howes, Mr. and Mrs. Herbert E. Gale, Mr. and Mrs. George Stevenson Fenton, Mr. and Mrs. Andrew Jergens, Mr. and Mrs. Robert Shepard, Mrs. Alexander McKay and Mr. Clifford Vail Brokaw.

◈ ◈ ◈ ◈

Mr. and Mrs. Vladimir Behr entertained at dinner at their villa, Las Palmas in Cocoanut Row for Prince and Princess Boris Scherbatoff, Lord and Lady Cobham, Dr. and Mrs. Leland Eggeston Cofer, Mr. and Mrs. Eugene Pargny, Mrs. R. Townsend McKeever and Mr. I. Chauncey McKeever.

◈ ◈ ◈ ◈

Mrs. Robert S. Pirie, of Lake Forest, Ill., has joined the house party at Spray cottage in Breakers Row, where Mrs. Conway H. Olmstead's other guests are Miss Ethel De F. Johnston, Miss Mary F. Mitchell, of Chicago and Miss Deborah Butler of Lake Forest. Mr. Olmsted will join them later.

◈ ◈ ◈ ◈

Miss Virginia Kent has arrived from West Hills, Ardmore, Pa., and joined her parents, Mr. and Mrs. A. Atwater Kent, at Ocean View cottage in Breakers Row. Miss Kent is a debutante of last season and a popular member of the young set at the resort.

◈ ◈ ◈ ◈

Mr. and Mrs. Leland H. Ross, Jr., of Convent, N. J., are visiting Mr. Ross' mother, Mrs. Paul Cook Downing, at her villa in El Bravo Way.

◈ ◈ ◈ ◈

The Hon. Edward P. Warner, of Washington, D. C., and Mrs. Warner are visiting Mr. and Mrs. Grover C. Loening at Manana Point. Mr. Warner is vice-chaimran of the Federal Aviation Commission and former assistant secretary of the navy for aviation.

◈ ◈ ◈ ◈

The marriage of Miss Ruth Marian Quigley to Mr. Robert Arkey Moffett will be quietly solemnized on Monday, March 25, at El Suena, the home of the bride's parents, Mr. and Mrs. Frank Thomas Quigley in Miraglores Drive.

NEW FILMS FOR YOUR ENJOYMENT

HARMONIOUS CLOSE-UP
Rudy Vallee and Ann Dvorak sing and dance like everything in the big new Warner picture, "Sweet Music," which you mustn't miss.

COCKTAIL ENSEMBLE
Barbara Stanwyck features this outfit of a jacket and tie of silver cloth and a dark red gown in her new film "The Woman in Red."

EMOTING:
Professor Max Reinhardt gives instructions to Jean Muir for her role in the forthcoming Warner production of William Shakespeare's "Mid-Summer Night's Dream," now facing the cameras.

FILMING A BACKYARD CRACK-UP
Director Frank Bacon, seated, gives pointers to James Cagney as to how he should register how it feels to crash in Helen Lowell's backyard during the filming of Cosmopolitan's new aerial spectacle, "Devil Dogs of the Air."

Highlights Of The Bal de Tete

At right, Miss Fanny Ward, who wore a headdress of diamonds and paradise feathers.

Prize winners—Mrs. C. Egerton Warburton, first, in a Mayan Indian headdress of black coq feathers in a silver crown; Mrs. Thomas Richard Cowell, second, wearing a blue lacquered genuine sailfish "sail" for a headdress; Miss Margaret Crowley, third, "A Bird in a Gilded Cage." Miss Crowley is wearing her pari-mutuel number.

Photographs by E. F. Foley

At right, Mr. and Mrs. Robert Appleton. He is a "Little Tin God on Wheels" with a tin funnel for a headdress; above, Mrs. John H. Gibbon's Russian headdress and Mrs. Randal Morgan's green feather wig and matching plumes.

MRS. ANDREW JERGENS

MRS. CHESTER M. WILLIAMS

METROPOLITAN SOCIETY NOTES

A WEDDING of interest to the winter colony is that of Mr. Frederick Johnson, Jr., son of Mr. Frederick Johnson of Via Bellaria, and Mrs. Maclay Johnson, of New York, to Miss Barbara Evelyn Murray, daughter of Mr. and Mrs. Robert Bruce Murray of New York, which took place on Wednesday, February 20, at the Church of St. John's of Lattingtown, at Locus Valley, L. I.

Following the ceremony, a reception was given at the Manhasset Bay Yacht Club at Port Washington. In advance of the event Miss Antoinette Johnson gave a party for her brother and fiance at Place Piquale. Mr. Frederick Johnson went from Palm Beach to attend his son's wedding.

◈ ◈ ◈ ◈

The Louisiana Society in New York has arranged a Mardi Gras Ball for Tuesday evening March 5, in the Crystal room of the Ritz-Carlton Hotel. Mrs. Cora Semmes Ranlett, president will hold a reception for her guests of honor before the ball, which is for the benefit of the scholarship fund of Newcomb College in New Orleans and is being given under the auspices of the Louisiana Men's Society, of which C. S. Titus is president; the Tulane University alumni, Eads Johnson, president; and the Newcomb alum nae, Mrs. Max Amberg, president.

◈ ◈ ◈ ◈

The seventh annual Russian students ball, to aid unemployed members of the Russian Alumni and Students' Association, took place on February 15 in the main ballroom of the Ritz-Carlton in a setting reminiscent of old Russia.

Members of the Russia nobility and hundreds of their New York friends thronged the suite. The walls and balconies were hung with flags of imperial Russia. Gay Russian embroideries covered the table in the foyer, from which six Russian girl students, in boyar costume, served to guests small tumblers of vodka and pieces of black bread dipped in salt, an ancient Russian welcome extended by Emperor and peasant.

Soft lights illuminated the ballroom decoration arranged against a mirrored background by Dunkel, Russia artist. These included a reproduction of a Viking ship in which Viking princes arrived, at the invitation of the Russians, to rule over them. On its large golden sails was the imperial insignit, the double-headed eagle. Seated in the craft was the Joe Moss orchestra in boyar garb to play for the dancers. Peter Biljo and his Balalaika Orchestra played in the oval restaurant, where a supper of specially prepared Russian food was served.

The entertainment program included songs by Prince Alexis Obolensky, the Siberian Singers, a male ensemble, in a selection of Russian folksongs, and Cossack dances in costumes by M. Liashenko, of Paris.

Miss Emily Curtis L. Stevens, chairman of the debutante committee, had as her aids the Misses Alice Moeller, Louise Lutkins, Janet Williams, Gloria Drew, Emmy Jo Schweizer, Natilie Hyde, Mary Elaine Mertz, Felice Harriman Rosen, Jane Murdock, Frances Cookman, Laura Brown, Betty Buell, Jeanie Van Norden, Anne Simpson, Henrietta Larkin, Margaret Riter, Kay Will, Marina Torlonia, Eloise Moore, Doris Terhune and Janet Olcott.

MISS MARY DEWART

One of the most brilliant dinner dances of the season was given by Mr. and Mrs. William T. Dewart to introduce their daughter Miss Mary Dewart when the ballroom of the Ritz-Carlton was transformed into a tropical garden, silver poplars, ropes of smilax, and a profusion of yellow roses and snapdragons.

Various dinners preceded the ball. Mr. and Mrs. Clement S. Henry, Jr., entertained at the Junior League in honor of her sister, Miss Mathilde B. Rodger, who, following her New York debut, was presented in Washington, where she has passed the winter with her parents, Mr. and Mrs. Robert W. Aldrich Rodger. During a week's visit here, to attend the ball, she is the guest of her sister. Others at the dinner included Mr. and Mrs. Robert Warner, Baroness Francoise de Bethune, Mr. William T. Middleton and Mr. Thomas Kerman.

Mr. and Mrs. Martin Dehn gave a dinner for Mr. Alexander von Dehn and his bride, the former Miss Olga Trubnikoff, who were married last month in Rome. The party included Mr. and Mrs. Nicholas Raffalovich, Mr. and Mrs. Parker Dehn, Miss Betty Kip, Prince Georges Matchabelli, Baron George Wrangel and Mr. Hyatt Dehn.

◈ ◈ ◈ ◈

The marriage of Miss Sylvia White, daughter of Mr. and Mrs. Loomis L. White of Sycamore Farm, Shrewbury, N. J., to Alfred N. Beadleston, son of Mrs. Julian McCarty Little of Rumson, N. J., took place on February 16, in St. George's Church, Rumson.

The ceremony was performed by Dr. Albert Wilson of Christ Church, Greenwich, Conn., who was assisted by the Rev. Ernst Lier of Rumson.

Following the ceremony, a small reception was held in the home of the bride, for members of her family and bridal party only, due to the recent death of Mr. Beadleston's stepfather, Julian McCarty Little.

The bride, who was given in marriage by her father, wore

a cream ivory satin gown with a large rose point collar. Her train, which was also of satin, was endged with rose point lace, which started in the front of the gown as a ruffle, and sloped in back until it met the train. Her cap was of rose point lace and the veil of tulle.

The bride carried a large bouquet of white orchids and lilies of the valley. Her only ornament was a sapphire pendant, bordered with diamonds, a gift of her mother.

Mrs. Hazard Beadleston, sister of the bridegroom, was matron of honor.

She wore a chiffon afternoon gown of light turquoise, with a short cape with puffed sleeves. A picture hat of the same color, banded with deep turquoise velvet and a bouquet of yellow tea roses, completed her costume. The maid of honor, Laura Neilson, was similarly dressed.

The bridesmaids, the Anne Richardson, Rosalie Neilson, Noel Neilson, Christine Knapp, Mary Newbold Reed and Mrs. Bayard Stout, wore afternoon gowns of dark turquoise chiffon, with dark picture hats to match. Each carried a bouquet of variegated flowers.

Mrs. White, mother of the bride, was dressed in wine colored crepe and wore a corsage of gardenias.

Barclay Cook was best man and the ushers were Ogden Hammond, Jr., Olney B. Mairs, Jr., William F. and Lawrence White, brothers of the bride; Randall Keator, J. Hartley Mellack, Jr., and Edward P. Moore.

The couple sailed last night in the Reliance for a cruise to the West Indies and on their return will live at Fairhaven, New Jersey.

Mr. Beadleston is a son of the late Alfred N. Beadleston.

Mrs. Julian McCarty Little has been a guest at the Breakers in previous seasons.

◈ ◈ ◈ ◈

A Valentine party was held by the New York branch of the National League of American Pen Women at a luncheon and program at the club rooms at 22 E. 38th st. Artist members who are holding a joint exhibition at the salon of the club rooms include Alice Crosby, Anna G. Morse and Virginia Adolph. The salon is open daily except Sunday from 4 to 7.

Miss Vilvey Pearl Tinsler, president of the New York branch, is cooperating with the Theatre Forum, which holds public forums at the club rooms.

"SUNSET ON THE LOXAHATCHEE"

from a photograph by Histed, internationally known photographer of the smart society, who is also famous for his camera studies of the Florida river near which he maintains his home. His studio in Via Kaufer displays a collection of portraits of many famous society beauties of the past generation.

—Photo by F. E. Geisler, A. R. P. S.

RESIDENCE OF MRS. EARLE PERRY CHARLTON

—Photo by Townend

MR. AND MRS. ROBERT H. HASSLER
of Old Westbury, L. I. and Palm Beach photographed just before one of the polo matches at the popular Gulfstream Polo Club.

—Photo by Frank Turgeon, Jr.

MR. STEPHEN "LADDIE" SANFORD
of New York, internationally known polo player and member of the outstanding Gulfstream Polo team which defeated the Miami Flamingoes.

WITH THE MALLET WIELDERS

KEEN interest is being aroused in the inter-club matches which are being played between high goal polo teams representing the Gulfstream Polo Club and the Flamingoes of Miami. Playing before a gallery that broke all attendance records for polo at Phipps Fields, the hard riding Gulfstream foursome spotted the Miami Flamingo foursome five goals and then proceeded to defeat them in the first round of the Florida championships by the score of 13 to 10.

Superb teamwork and spectacular riding on the part of the home foursome proved too much for the Flamingo four in spite of the handicap, with shot after shot being made with unerring accuracy by the Gulfstream players.

Soggy footing, caused by heavy morning rains, failed to prevent members of both teams from taking breathless chances to score a goal and even the tally. Mounted on some of the best horses ever seen in polo, which responded with almost human intelligence, mallet wielders on both sides crowded their opponents at every opportunity, giving and taking with a vengeance in a frantic effort to give their team the lead.

Robert Bullock and Stephen "Laddie" Sanford were in the thick of every play, riding for all they were worth and giving everything that was in them. Raymond R. Guest played a game reminiscent of his older brother, Winston, constantly attacking the weak spots and keeping his opponents pressed consistently. Hubert Phipps, member of the famous Phipps family team, and brother of the famous Mike Phipps, played the best game of his career, ably filling the saddle occupied in Miami by C. B. Wrightsman, who is recovering from injuries.

Fred Wettach, stalwart horseman and leader of the Flamingo team, played superbly throughout, registering his share of the goals and repeatedly harassing his opponents. Taylor, at back, played an excellent defensive position, ably aided by W. B. Wood, who was in the thick of the fray. Raymond Firestone , of Princeton fame, made some beautiful shots and tried valiently to stem the onrushing tide of the superior Gulfstream team.

In spite of threatening weather, cars lined both sides of the field several ranks deep, and many present pronounced it one of the best games they had ever witnessed, here or on the continent.

On the Gulfstream team, wearing the blue and gold, were Hubert Phipps, Raymond R. Guest, Robert Bullock and Stephen "Laddie" Sanford.

On the visiting Miami Flamingoes, wearing the red, were Fred Wettach, W. B. Wood, Raymond Firestone and Stanley Taylor.

In a close 8 chukker match which exhibited some of the finest ponies ever seen in this section, the Freebooters defeated the Tigers recently by the close tally of 7 to 6.

On the Freebooters, wearing the Red, were Hubert Phipps, Raymond R. Guest, Robert Bullock and Stephen "Laddie" Sanford. Opposing them on the Tigers and wearing the white were Robert H. Hassler, C. R. Harrison, Terence Q. Preece and George Oliver.

Robert Bullock on the Freebooters and Terence Preece on the Tigers played the outstanding games of the day riding the ball hard and making some fine shots for goals.

"Laddie" Sanford rode his famous Santos Vegas pony for the first time out down here and Terence Preece was astride his Chilian champion pony. George Pittson played three home bred ponies of John S. Phipps, out of "Black Firestone." A large gallery watched the play.

MIAMI BEACH

WITH a late Easter this year, forcasting a long resort season social activities for March promise one of the gayest programs in many years. The Miami Biltmore Four-ball golf tournament which begins February 28 and continues through March 3, will be the occasion for much entertainment on the part of Coral Gables hostesses. Famed in golf circles as one of the most colorful events of the year, the tournament is expected to attract a large gallery.

Miss Patty Kilmartin, 15-year-old Miami girl, whose rise to third place among national feminine tennis players marks the beginning of what many believe will be a colorful clay courts career, is among those participating in the Miami Biltmore Women's championships this week at the Miami Biltmore. At the conclusion of the opening matches yesterday, a tennis tea was given in her honor on the hotel terrace. Competing for the Colonel Henry L. Doherty cup is a large field of feminine players from northern cities.

One of the most brilliant charitable events in the history of this resort, was the Helen Lee Doherty Milk Fund ball which took place last Friday night in the lounge of the Miami Biltmore Country club. Attended by more than 800 guests, the affair will long be remembered for its gala setting. Myriads of colored balloons gave a carnival atmosphere to the lounge and tropical foliage banked the stage constructed for the presentation of the entertainment which included artists of the stage and screen.

Miss Helen Lee Doherty, who established the fund several years ago, came here from Washington, D. C. for the occasion. Gowned in a white satin formal frock, Miss Doherty was one of a party of Washington, D. C. visitors who are guests of Colonel and Mrs. Henry L. Doherty in their Giralda Tower apartment.

Among hostesses entertaining large groups were Mrs. William H. Danforth, Mrs. Marjory Stoneman Douglas, Mrs. Charles Deering, Mrs. David Fairchild, Mrs. Joseph H. Admas, Mrs. George Platt Brett, Mrs. Harry E. Talbott, Mrs. Baldwin Day Spilman, Mrs. Chauncey McCormack, Mrs. Robert Marshall Price, Mrs. John B. Semple, Mrs. Peyton H. Hoge, Mrs. Eleanor B. Humphrey, Mrs. E. H. R. Green, Mrs. Clark D. Stearns, Mrs. Elmer Ewing Chattan, Mrs. Ross Brown, Mrs. Halsted L. Ritter, Mrs. Walter C. Marshburn, Mrs. Byron DeWitt Miller, Mrs. Richard Carson Meeker, Mrs. James M. Cox, Mrs. George Sharpe Hasbrouck, Mrs. J. Hunter Barton, Mrs. Calvin P. Bentley, Mrs. William G. Potts, Mrs. Charles M. Moon, Mrs. Emmett Choate, Mrs. Gelston Baily Morris, Mrs. Benjamin Franklin Tobin, Mrs. George Rockwood, Mrs. Stephen R. Crawford, Mrs. William J. Matheson, Mrs. Frank B. Shutts, Mrs. Clayton Sedgwick Cooper.

Miss Sophie Downer, Mrs. Bowman Foster Ashe, Mrs. Leland Hamilton McCormick, Mrs. George C. Estill, Mrs. Harold G. Armstrong, Mrs. Morton Fogel, Mrs. John Avery Guyton, Mrs. Charles F. Flynn, Mrs. Dale James, Mrs. J. L. Billingsley, Mrs. George James Baya, Mrs. John Hore, Mrs. William Jenning Weller, Mrs. Cleland Davis, Mrs. William H. Cane, Mrs. William Birely.

Mrs. Frederick Ziegen, Mrs. John H. Strongman, Mrs. George Conrad Westervelt, Mrs. George A. Hughes, Mrs. Everest George Sewell, Mrs. Vincent D. Wyman, Mrs. Louis F. Snedigar, Mrs. Grove L. Howard, Mrs. Clifton Doll Benson, Mrs. H. Sayre Wheeler, Mrs. Irwin M. Cassell, Mrs. J. Adring Van den Bosch, Mrs. Ralph Worthington, Mrs. Charles R. Wilson, Mrs. G. Lloyd Ritter, Mrs. W. Alton Jones, Mrs. Dan J. Mahoney, Mrs. Mayme W. Marvin, Mrs. G. Carl Adams, Mrs. Moray Naire Wootton and Mrs. Carl Byoir.

Honorable Sir Bede Clifford, governor of the Bahamas, and Lady Clifford of Nassau were entertained widely while visiting in Miami. They were guests of Miss Helen Lee Doherty at a supper dance and upon another occasion, Mr. and Mrs. Charles M. Moon entertained in their honor. Accompanying the governor here was Capt. Minton Wilson. Lady Clifford , whose taste in fashions is recognized for its simplicity, was noted in a number of chic ensembles including a white spectator sports frock with a dash of red at the neckline which she wore to the races at Hialeah.

Mrs. James Roosevelt, Jr., daughter-in-law of President and Mrs. Franklin D. Roosevelt, wore an attractive white ensemble on the beach at the Roney Plaza Cabana Sun Club where she was a guest over the week-end while enroute to Nassau. Mrs. Roosevelt joined Vincent Astor's party aboard the yacht, Nourmahal which is now on a cruise of the West Indies. Included in the yatching party are Mr. and Mrs. Samuel Lanahan, and

Exotic pink flamingoes add to the tropical beauty of the grounds of the Roney-Plaza at Miami Beach. Their slender forms and brilliant coloring reflected in the limpid pools.

RONEY PLAZA CABANA SUN CLUB
The new Cafe de la Paix at the Roney Plaza Cabana Sun Club is proving one of the resorts most popular spots.

Edward Jackson, Miss Mary Cushing, sister of Mrs. Roosevelt and James Roosevelt, who flew from New York shortly after the arrival of his wife in the Bahamas. It is predicted that President Roosevelt himself will be a guest of the Nourmahal sometime in March.

Sun club where she was a guest over the week-end while enroute to Nassau. Mrs. Roosevelt joined Vincent Astor's party aboard the yacht, Nourmahal which is now on a cruise of the West Indies. Included in the yachting party are Mr. and Mrs. Samuel Lanahan, and Edward Jackson, Miss Mary Cushing, sister of Mrs. Roosevelt and James Roosevelt, who flew from New York shortly after the arrival of his wife in the Bahamas. It is predicted that President Roosevelt himself will be a guest of the Nourmahal sometime in March.

Junior Members of the Florida Year-Round clubs were competitors in the annual Roney Plaza Sailing Regatta, an event of nautical interest last Saturday. Stealing thunder from the annual Biscayne Bay Regatta, in which some of the world's fastest crafts are entered, the young yachtmen proudly sailed tiny crafts the length of the pool in hopes of winning the coveted prize with all the enthusiasm of old "salts". Following the races, parents of the young boatmen were guests at a nautical tea in the palm gardens of the Roney Plaza Cabana Sun club.

Another event of social importance to future beaux and bells, is the Jack and Jill Circus party which takes place March 2, at the Miami Biltmore.

Bright moonlight the past fortnight has given impetus to al fresco parties among them being night harpooning on the "Prowler" at the Key Largo Anglers club. With the addition of several new colonists to the club's cabin campers, the Key Largo setting is one of the gayest in resort activity.

Mr. and Mrs. George D. Rosengarten, of Philadelphia, who have been at the club all season, are conducting a little private competition in bone-fishing. According to reports from the club the past week, Mrs. Rosengarten bids fair to win the trophy, having caught a round dozen on her last trip to the gulf stream.

Center Of The Wintertime World

Miami Biltmore

A COMPLETE VACATION, as well as luxurious hotel accommodations . . . transportation, **without cost**, by aerocar, autogiro or seasled to every point of interest in the Miami resort area . . . membership courtesies in the Florida Year-Round Clubs (Miami Biltmore Country Club, Roney Plaza Cabana Sun Club and Key Largo Anglers Club) . . . these are some of the extraordinary features included in "the most amazing vacation ever conceived" . . . at the Miami Biltmore.

Nightly Entertainment in the Main Dining Room

TWO SOCIETY ORCHESTRAS

Spectacular Stage Revues Featuring Brilliant Artists of Broadway, Hollywood and Europe.

DAILY COCKTAIL DANCES

4:30 to 7 P. M. in the

Biltmore CASCADES and PALM PATIO

NASSAU

THE FIRST society wedding of the winter season which took place Wednesday evening at 6 o'clock, when Miss Marjorie Drexel, daughter of Mr. and Mrs. Anthony J. Drexel, Jr., well known in Palm Beach social circles, became the bride of Mr. John M. Gundry, Cleveland, at the Drexel winter home "Caprice", was widely attended by many members of the fashionable winter colony at the British Colonial.

The young couple, who are exeedingly popular here in Nassau and frequent visitors in Palm Beach, have many friends in Florida and among the cottage colony here. Gov. Sir Bede Clifford acted as groomsman.

Mr. O. B. Keeler, internationally famous golf writer, and Mrs. Keeler, who were guests of the British Colonial, left for Palm Beach to cover the Palm Beach Women's Golf Tournament.

Also leaving for Palm Beach were Miss Jean Bauer, Bea Gottlieb, and Mrs. Estelle Drennan, who will take part in the Palm Beach Women's Golf Championship. Mrs. Estelle Drennan, Tulsa, Oklahoma, well known in Palm Beach and New York golfing circles and five times champion in her own state, added to her titles at the Bahamas Country Club by winning the first annual British Colonial Women's Golf Championship, defeating Miss Jean Bauer of Providence, R. I., 3 and 2. Mrs. Drennan will also compete in the Palm Beach Tournament.

Mrs. Dinty Dennis, well known in Palm Beach, and Miami, and wife of the famous sports writer, and Mrs. William Wallace are guests at the British Colonial.

H. R. H. Prince Paul of Greece, who is first cousin of the Duchess of Kent arrived on the Orduna accompanied by Viscount Tredegar. They will be here for several weeks and will greet Prince George and Princess Marina on their arrival here.

Mrs. A. Felix duPont of Wilmington, Delaware arrived at the British Colonial hotel for a sojourn in the Bahamas and was accompanied by Miss L. C. duPont.

Sir Eric Hume Williams arrived on the Duchess of Richmond and is a guest of Gov. Sir Bede Clifford and Lady Clifford at Government House.

Viscount Valentia who has been a guest at Government House for several days and was a guest of Vincent Astor's at the British Colonial left on the Orduna for a visit to Havana.

Many members of the fashionable cottage colony and sojourners at the British Colonial are planning to extend their Bahamas visits this year in order to be here during the visit of the Duke and Duchess of Kent early next month.

Arriving at the British Colonial recently were Mr. and Mrs. T. F. Davies Haines, New York, Mrs. B. M. Johnstone, Yorkshire, England, Mr. and Mrs. Fred Hellman, New York, Mr. Bernard Wilkinson, Bermuda and Mrs. William Hamilton and Mr. Duncan A. Holmes also from New York.

Mrs. James Roosevelt, wife of the son of the President, arrived by special plane from Miami and joined Mr. Vincent Astor's party on the Nourmahal.

Mr. Astor, who entertained at a gay party at the British Colonial for his guests, left for Trinidad and other British West Indies ports, but will return here in a fortnight.

—Photo by F. E. Geisler, A. R. P. S.

REMINISCENT OF ITALY

Except for the typical Florida islets in the background and Old Glory standing out in the breeze from the sea, this lakefront dock on the Chester C. Bolton estate might pass for a Venetian scene.

Many Palm Beach visitors are noted in the British Colonial Grill, Nassau's most popular society rendezvous. Mr. J. S. Reeve, well known in Palm Beach society, was among those entertaining.

Mr. Everett Fabyan, of New York and Palm Beach, entertained at a cocktail party for Mrs. John S. Ferguson at the British Colonial. Mr. Fabyan is leaving this week for New York and will return to Nassau in a fortnight.

Mrs. Junius S. Morgan and her daughter, Miss Louise Morgan, who have been guests at the British Colonial for the past fortnight and who are frequent Palm Beach visitors, left by plane for New York yesterday. Accompanying them was Miss Frances Frick, debutante daughter of Mr. and Mrs. Childs Frick, Roslyn, Long Island.

Nassau yachtsmen and huddreds of interested spectators lined the British Colonial Quay to watch the start of the annual Governor's Cup race over the 9 mile ocean course.

Social activities in Nassau this season are following the pattern long accepted in fashionable Palm Beach circles. The morning bathing at the British Colonial's Paradise Beach, may be likened to the bathing hour at The Breakers, and afternoon tea in the dimly lighted Palm Gardens of the British Colonial, is reminescent of the tea garden hour at the Old Poinciana.

Nassau is luring winter visitors this year with an elaborate program of sports and recreational events sponsored by Col. Henry L. Doherty and quite similar to those in vogue in Palm Beach.

Aquatic sports for the children in the British Colonial Pool, Horse Racing at Montagu Park, tennis and golf at the Bahamas Country Club and weekly boxing matches at the British Colonial Lighthouse are all offered as recreational attractions.

Among the distinguished English visitors here this week were Admiral of the Fleet, Sir Charles E. Madden and Lady Madden, the Rt. Hon. Lord and Lady Moynihan, the Rt. Hon. Lord Danesfort, the Countess of Northbrooke, the Rt. Hon. Lord Rayleigh, Sir William Thom, the Rt. Hon. Lord Woodbridge, Sir William Lowrie Sleigh, the Rt. Hon. Lord Hardinge of Penhurst, Sir Harry Eyres, the Hon. Percy Thelluson, who has frenquently entertained at the British Colonial, the Marquis de Casteja and many others.

Nassau harbor, which is one of the most scenic in tropical waters, presented a gay sight with the arrival of the "Carinthia", the "Reliance", the "New Northland" and the Julius Forstmann ocean-going yacht "Orion", all riding at anchor off Hog Island, opposite the British Colonial at the same time.

The arrival of these cruise ships brought hundreds of winter travellers to the Bahamas. The social season is in full swing with many gay parties held nightly in the British Colonial grill, the popular society rendezvous.

Mr. and Mrs. J. E. Dunning, London, England, who are spending the season at the British Colonial, entertained in honor of Mrs. J. D. Hay, Hamilton, Ont., wife of the former Lieutenant Gov. John D. Hay and Mr. and Mrs. G. W. Rolph, of Toronto.

Mrs. Daniel Caulkins, N. Y., who is one of the foremost tennis players on the Island, and well known in Palm Beach society circles, played several fast sets with Mr. Sydney Smith this week.

Mlle. Elizabeth Reybold, Paris, who is an international player of distinction, and who won the mixed doubles matches with Berkeley Bell last month, was also noted on the courts. this week.

NASSAU

It's the thing to do!

Join the smart set taking these exciting three and four-day cruises to romantic Nassau aboard the palatial S.S. New Northland. Enjoy the gaiety in the Pirates' Den Cafe on the afterdeck during the overnight crossing. Cool, restful nights in Nassau with the ship as your hotel.

Inclusive Cruises

3-day cruises From Miami, Mondays $29.50 and up

4-day cruises From Miami, Thursdays $35.00 and up

Overnight Crossings

One Way $9.50 and up

Return $17.00 and up

Ship leaves Miami 4 p.m. Mondays and Thursdays.
Ship leaves Nassau 3 p.m. Sundays and Wednesdays

377 Fifth Ave. New York Tel. LEX. 2-6200

CLARKE Steamship Co~Limited

211 S. E. First St. Miami, Fla. Telephone 3-2163

VISIT NASSAU

Now... in its gayest season!

HOLIDAY in Nassau . . . an adventure that holds the glamour of a West Indies cruise, the shopping delights of London and Paris*, and the bright round of sports and social life that has made this island a British Riviera . . . is more refreshing than ever because of the new comforts afforded by the British Colonial Hotel. A fine, modern hostelry, its garden estate fronts the magic-hued waters of the harbour, overlooking the sea. Its pleasures include privileges of the Paradise Beach Club, where Jock Hutchison is golf pro . . . spacious pool for swimming at the hotel, tennis and tea-dancing in the gardens, nightly entertainment in the grill . . . luxury of living, superior cuisine . . . Continental smartness.

*Prices on fine imports are amazingly low because of favorable duties.

JUST A FEW HOURS AWAY

OVERNIGHT from Miami via Clarke S. S. Co., Panama Pacific or Munson Lines—or 2 hours by Pan American Airways. For information, hotel reservations, etc., address: British Colonial Booking Director, P. O. Box 548, Coral Gables, Miami, Florida.

BRITISH COLONIAL HOTEL

NASSAU · · · BAHAMAS

Beneath The Stars

THE PATIO holds its regular Wheel of Fortune dance on Saturday evenings with an interesting assortment of prizes for winners in the novel contests. Entertainment by Arthur Brown, Deslys and Clarke and the Mort Dennis Orchestra. Among spectators noted at the roller skate deck tennis games in the afternoon were Miss Joan Blair, Mr. Charles Byron and Mr. Clifford Newdahl, all of Deauville, Miami Beach; Mr. and Mrs. Louis E. Murphy, Mr. John M. Shawam of Chicago, Mr. A. L. Franham of Springfield, Mo., Major and Mrs. Donald C. Strachand of New York and Washington.

Mr. and Mrs. Frank Vance Storrs and Mr. and Mrs. Carl Schuster were among luncheon guests Thursday at The Patio.

The first annual Fashion Jewel Show was held Wednesday night at The Patio, with the resort's leading shops exhibiting Spring and Summer fashions for 1935.

The showing included a complete wardrobe of a smart woman of fashion, from dawn to dark. Among the exhibitors were Lilian O'Grady, bathing accessories; Peck & Peck, bathing suits; Martha West, knitwear; Jonas Shop, suits; Jean King, Inc., hats; Fahda Jabaly, tea gowns; Helen Heller, Inc., cocktail gowns; Harold A. Brand, Inc., jewels; Livingston Gowns, Inc., wedding party.

Among those who have had dinner parties were Mr. and Mrs. Walter P. Chrysler with a party of twelve, Mr. and Mrs. Reed Albee with ten guests, Mr. and Mrs. George T. McCarthy, Jr., with the same number, Mr. and Mrs. C. Henry Buhl, Mrs. J. J. Jones, Mr. and Mrs. Harry Winston, Mr. and Mrs. William R. Hyde, Mr. and Mrs. Alfred Feltman, each with six guests; also Mrs. E. G. Perkins, Mr. and Mrs. F. Stone, Mr. and Mrs. Royce Martin.

Mrs. James P. Donahue was among dinner hostesses at The Patio on Monday night, having in her party Mr. and Mrs. Stephen Sanford, Prince George of Russia, Miss Josephine Hughes, Mr. W. W. Watson and others.

◈ ◈ ◈ ◈

Mr. Donald Woodworth gave a dinner on Monday night at the Marguery for Mr. and Mrs. Earl F. Foley, Miss Vera M. Gaime and Mrs. Russell Holdermann.

Hosts at larger dinners included Mr. and Mrs. W. H. Smith, Mr. Ernest Smith, Mr. and Mrs. Guy Thomas, who were with Mr. and Mrs. Guy Thomas, Jr.; Mr. and Mrs. J. F. Jelke, whose guests were Mr. and Mrs. S. P. Porter; Mr. and Mrs. Samuel Gates.

Mr. and Mrs. George Angue Dobyne gave a dinner on Wednesday night at the Marguery for their guests on board their yacht Peg'n'Doby.

Mr. and Mrs. Edward E. B. Adams gave a dinner Saturday night at the Marguery for Mr. and Mrs. Arthur Hudson Marks, Mr. and Mrs. Russell S. Schuler, Mr. and Mrs. John H. Whitman and Mr. Herbert Carrick.

Mr. and Mrs. W. William Duncan gave a dinner for Mr. and Mrs. Graham Youngs and Mr. and Mrs. Clinton S. Dows on Friday night. Mr. and Mrs. W. Andrews entertained for Mr. and Mrs. Terry.

Among those witnessing the badminton sessions on Friday afternoon were Mrs. Gail G. Grant, Mrs. Morris Abbot Van Nostrand, Mrs. Maybelle Woodruff, Mr. T. Howard Kelly,

"Garden of Jewels"

Jardin Bijou

300 WORTH AVENUE, TELEPHONE 6747

• LUNCHEON $1.50

• COCKTAIL HOUR

• DINNER

• SUPPER

Music and Entertainment
Mario di Polo's Orchestra

MANAGEMENT OF LOUIS CATONE OF
LE BIJOU, 2 EAST 56TH STREET, NEW YORK

"Florida, The Moon And You"

PATIO

Marguery

210 Sunset Ave.
Two doors west of County Road
HOME OF THE BADMINTON CLUB

• • • •

VALLE ERNEY'S ORCHESTRA
Of the Barclay Hotel, Philadelphia

FEATURING
JACKSON HINES
Palm Beach's Favorite Singer

• • • •

RESERVATIONS 6156

THE MEUNCHINGER - KING
World Renown—Newport, R. I.
Same Management

MORT DENNIS
conductor of The Patio Society Orchestra. This is Mr. Dennis' second season at the well-known restaurant at County Road and Sunset Avenue.

Mr. Henry Walcott, Col. and Mrs. Seth Wheeler, Jr., Mrs. Charles M. Hall, Mr. William H. Doran, Mr. and Mrs. Harry Sufffrin, Mr. and Mrs. J. Zophar Howell, Mr. James C. Baker, Mrs. William Rademakers, Mrs. Samuel Gates and others.

◈ ◈ ◈ ◈

The Duke and Duchess of Marlborough were the supper guests of Capt. and Mrs. R. Amcotts Wilson at the Colony Club on Wednesday night. Others in the party included the Countess of Warwick, Capt. and Mrs. Alastair Mackintosh.

Sir Bede E. H. Clifford, Governor General of the Bahamas, and Lady Clifford, were the guests of Mrs. James Corrigan, her other guests being Sir Humphrey and Lady de Trafford, the Hon. Percy Tellusson, Capt. R. M. Wilson.

Mr. Stephen Sanford entertained for Mr. and Mrs. George J. Atwell, Jr., Mrs. Allen A. Ryan, Jr. and Mr. Charles M. Amory. Mr. and Mrs. James G. Alexander had ten guests for dinner.

Members of a foursome included Mr. and Mrs. John M. L. Rutherfurd, Miss Hazel Nichols and Mr. Caleb S. Bragg.

Noted at parties here and there were Miss Muriel Richards, Mrs. Robert McAdoo, Mr. and Mrs. Reed Albee, Miss Josephine MacSherry, Mr. Horace Kelland.

Among those in the birthday party given by Mrs. Sidney Smith for Mr. Smith were Mr. and Mrs. Charles M. Hayes, Mr. and Mrs. O. Nelson Tevander, Mr. and Mrs. Charles F. Herendeen.

Mrs. James P. Donahue entertained at the Colony Club on Monday night for Mr. and Mrs. Stephen Sanford, Mrs. David Dows, Miss Josephine Hughes, Mr. John Sanford, Mr. W. W. Watson, Prince George of Russia, Mr. Gordon Saare, Mr. Woolworth Donahue and others.

Mrs. James Corrigan entertained on Thursday night at the Colony Club Mrs. Robert McAdoo, the Countess Edith di Zoppola, Mr. Lytle Hull, Sir Humphrey and Lady de Trafford, Sir Bede E. H. Clifford and Lady Clifford, Mr. Peter A. B. Widener 3d, and others.

Among those noted at dance floor tables here and there were the Countess of Warwick, Miss Dorothy Richards, Mr. Clarence C. Moore, Col. Robert Hewitt, Capt. Alastair Mackintosh, Mrs. Gilbert Miller, Mr. Harvey Wallace Shaffer, Mr.

LUNCHEON — COCKTAIL HOUR — DINNER — SUPPER

"Where The Palm Beach Tradition Is Observed at its Best."

LOUISE BROOKS
Star of Stage and Screen and
DARIO
Most Charming Ballroom Dancers

ARTHUR BROWN

DESLYS and CLARK
Those inimitable Ambassadors of Song

Music and Entertainment
MORT DENNIS
And His Patio Society Orchestra

LUNCHEON DAILY
One Dollar and Half

THE PATIO

COUNTY ROAD AND SUNSET AVENUE
PHONE RESERVATIONS 7700 SAM SALVIN, Director

The Colony Club

"CROSSROADS of the WORLD OF FASHION"

DINNER DANCING SUPPER DANCING

SPECIAL FEATURES AT COCKTAIL HOUR
EVERY AFTERNOON

ERNIE HOLST MUSIC

PIETRO GENTILI

COLONY CLUB TRIO

CAFE DE LA PAIX

THE MOST INTRIGUING SPOT IN PALM BEACH
OPEN DAILY AT NOON

There is never a cover charge for dinner guests nor for dinner guests remaining through the evening.

FOR RESERVATIONS PHONE 8200

The Castilian Room
Gothic Bar
The Sidewalk Cafe

MUSIC AND ENTERTAINMENT

Leo Williams
Amusing and Entertaining Personality

Hazelle & Klatoff
Ballroom Dancing Extraordinary

Sydney Nesbitt
"The Flying Minstrel"

Anne French
Character Psycho-Analyst

Ross Allen's Orchestra with Dick Daugherty

El Studio
Palm Beach

Luncheon Cocktail Hour
240 Sunrise Ave Reservations 8210
Dinner Supper

ROSS ALLEN
whose orchestra purveys delectable music at El Studio. The Allen ensemble plays for dinner and supper dancing, and at the cocktail hour on Sunday afternoons.

PASSY
RESTAURANT

Newly Decorated
Has Just Re-Opened

INTIMATE · SMART

Cuisine That
Epicureans Applaud

28 EAST 63rd STREET
Phone REGENT 4-3847

☆

Thomas Shevlin, Mr. F. Homer Smith, Mr. Gordon Saare, Mr. E. Ray Goetz, Mr. Dave H. Coddington, Jr.

◈ ◈ ◈ ◈

The Castillian Room at El Studio, with its blazing log fire, was a focal point of attraction last week at luncheon, the cocktail hour, dinner and supper. The Ross Allen Orchestra plays for dancing at the latter functions, entertainment being by Leo Williams as master of ceremonies, Hazelle and Klatoff, unique dance team, Dick Daugherty, Sydney Nesbitt and Anne French.

Donna Leonarda Amplo gave a dinner on Monday night for Mme. Maria Amplo and Mr. Michael Mahoney.

Mr. and Mrs. Mortimer H. Meyer had in their party Mr. and Mrs. Clarence H. Enggass.

Mr. Edward B. Morganthau gave a dinner for Mr. and Mrs. J. Humphrey Costello, Miss Nacy C. Livermore and Miss Louella T. Simpson.

Mr. and Mrs. J. H. Campbell gave a dinner on Wednesday night for Miss Macda Lynn McCullough, Miss Alice Roth, Mr. Seymour Cardin, Mr. L. V. O'Donnell.

◈ ◈ ◈ ◈

Mrs. Fair Vanderbilt and her house guest, Mrs. Julian Allen, were among guests noted on Monday night at Jardin Bijou.

Mr. Peter Arno gave a dinner for Miss Mary Louise Lansing, Miss Betty Lawford and Miss S. Priscilla McLardie.

Mr. and Mrs. Franklin Tobin and Mr. and Mrs. George B. Roush dined together.

Among those noted among the large throng at the tea hour were the Countess of Warwick, Mrs. Charles Wood, Miss Josephine Hughes, Mr. E. M. Adler, Mr. Thomas Shevlin, Mr. Frank Rediker, Mr. Clemente Ballen, Mr. Erskine Gwynne, Col. Robert Hewitt, Mr. William Rhinelander Stewart, Mr. Gordon Saare.

Mr. John B. Woodward gave a dinner on Thursday night at Jardin Bijou for Mr. and Mrs. Elliot F. Bishop, Mr. Michael Glynn and others.

Mr. and Mrs. Alfred V. Leaman 3d and Mr. and Mrs. H. Philip Ammidown entertained at the supper hour one night last week.

THE ROMANY CHORUS

VENICE, queen of the Adriatic, will live again when the Romany Fund Performance is given next Tuesday evening at the Bath and Tennis Club. "Carnival in Venice" it is called and from all forecasts it has captured the spirit of the enchanting city of jeweled lights and blue lagoons with all its gaiety and color and fascination. The performance will begin at 9:30 on Tuesday evening and will be followed by supper and dancing. In case of inclement weather, it will be postponed until the following day. Music will be furnished by a ten-piece Meyer-Davis orchestra lent by the Everglades Club directors. The Bath and Tennis Club directors extended the use of the club.

The celebrated baritone, Mr. Robert Weede, a Romany and winner of the Caruso Scholarship, will take the lead role in the performance. Beryl Blake, Bess Morrison and Nora Barnes Anderson, are other artists who will take part. Clegg Monroe, El Capitan of the Romanies, will direct the chorus of sixty voice. Mary Miller Trownsell will direct the Romany orchestra.

The patrons for the Venetian Carnival are Governor David Sholtz, the Hon. Mrs. Frederick Guest, Mr. and Mrs. E. T. Stotesbury, Mr. and Mrs. John Shepard, Jr., Mrs. Henry Rea, Mrs. Lorenzo Woodhouse, Col. and Mrs. Elisha Dyer Hubbard, Mr. and Mrs. John C. King, Mr. and Mrs. Alfred G. Kay, Mr. and Mrs. J. Terry West, Mr. and Mrs. Frank Quigley, Mr. Hugh Dillman, Mr. and Mrs. Frank Shaughnessy, Mr. and Mrs. Clifford Vail Brokaw, Dr. and Mrs. Maitland Alexander, Mr. and Mrs. Ward Ames, Mr. and Mrs. John F. Bryden, Mrs. Frances Barnes, Mr. and Mrs. Frank O. Butler, Mrs. Henry Ellsworth Bemis, Col. E. R. Bradley, Dr. and Mrs. Leland E. Cofer, Mr. and Mrs. Charles H. Chadwick, Mr. and Mrs. Thomas R. Cowell, Mrs. Charles Curry Chase, Mrs. Earle P. Charlton, Mr. and Mrs. Oscar Godson Davies, Mr. and Mrs. George Angue Dobyne, Dr. Edmund Leroy Dow, Mrs. Hugh Dillman, Mrs. Eiden C. DeWitt, Mr. and Mrs. Maurice Fatio, Mr. and Mrs. George Stevenson Fenton, Judge and Mrs. Jerome D. Gedney, Capt. and Mrs. John H. Gibbons, Mr. and Mrs. Sidney Homer, Mr. and Mrs. John F. Harris, Mr. and Mrs. Ernest G. Howes, Mr. and Mrs. Charles L. Harding, Mr. and Mrs. Frederick Johnson, Mrs. James A. Kennedy, Mr. and Mrs. Bernard H. Kroger, Mrs. Alexander McKay, Mr. and Mrs. Paul Moore, Mr. and Mrs. George Luke Mesker, Mr. and Mrs. Harry Oakes, Mr. and Mrs. Alexander H. Rutherford, Mr. and Mrs. Wiley R. Reynolds, Mrs. Zenas Sears, Mr. and Mrs. Homer Sawyer, Mr. and Mrs. Phil Sawyer, Mrs. Frank Vernon Skiff, Mr. and Mrs. John Charles Thomas, Mr. John Sanford, Mr. Joseph Speidel, Mr. and Mrs. Henry Haven Windsor, Jr., Mr. and Mrs. Kenneth Williamson, Mr. and Mrs. Loring Q. White, Mr. and Mrs. Chester Williams, Mr. and Mrs. Howard Major, Mr. Vincent Mulford, Mr. and Mrs. George C. Van Dusen, Mr. and Mrs. James Baker, Mrs. W. C. Wilson, Mr. and Mrs. Robert Appleton, Mr. and Mrs. W. S. Barstow, Mr. and Mrs. Herbert E. Gale, Mr. and Mrs. Joseph Kirk Love, Mr. and Mrs. Frank B. McQuesten, Mr. and Mrs. Arthur Moulton, Prince and Princess Odescalchi, Mrs. E. Gray Pendleton, Countess Marie Signorini, Mr. and Mrs. John North Willys, Mrs. John Elliott, Mr. and Mrs. William Sweatt, Mr. and Mrs. Edward U. Roddy, Mr. and Mrs. Nathan Bill, Mr. and Mrs. Walter Hopkins, Capt. and Mrs. Alastair McIntosh and Mr. and Mrs. C. Bai Lihme.

—Photo by Claypoole

THE ROMANY CHORUS WHO WILL PRESENT "CARNIVAL IN VENICE" AT THE BATH AND TENNIS CLUB

COTTAGE COLONY LIST

—A—

Abbott, Mrs. Paul ..... Guest of Mrs. Frank Miller Gould
Adams, Mr. and Mrs. Charles C., Jr. ..... Brazilian Court
Adams, Mr. and Mrs. Edward E. B. ..... El Bravo Way
Adler, Mr. Buddy, ... Guest of Mrs. Leon Samuels
Albee, Mrs. Edward F. ..... *"Beaumere"*, South Ocean Boulevard
Albee, Mr. and Mrs. Reed ..... Guests of Mrs. Edward F. Albee
Allen, Lady Phyllis Edith ..... Guest of Mr. and Mrs. F. Haveneyer
Allen, Mrs. Julian ..... Guest of Capt. and Mrs. R. Amcotts Wilson
Alexander, Mr. A. Laughlin ..... *"Whitehouse,"* Ocean Blvd.
Alexander, Mr. and Mrs. James Greenleaf ..... Via del Lago
Alexander, Mr. and Mrs. Kenneth D. ..... 271 El Vedado Lane
Alexander, Dr. and Mrs. Maitland ..... *"Whitehouse,"* Ocean Boulevard
Allison, Lady Virginia Hamilton, *"Garden Villa,"* Peruvian Avenue
Allyn, Mrs. S. C. ..... 165 Sea Spray Avenue
Altmyer, Mr. George ..... 135 Hammon Avenue
Ames, Mr. and Mrs. Ward Jr. ..... 321 Barton Avenue
Ames, Miss Margaret ..... 321 Barton Avenue
Anderson, Miss Mary Katherine, Guest of Mr. and Mrs. E. M. Knowles
Anthony, Mr. and Mrs. Roscoe Tate ..... *"Dulciora"*, South Lake Trail
Amory, Miss Grace ..... *"Sea Side"*, Breakers Walk
Appel, Mr. and Mrs. Charles R. ..... Guests of Mr. and Mrs. C. B. Long
Appleton, Mr. and Mrs. Robert ..... Everglades Club
Andrews, Mrs. W. M. ..... Guest of Mr. and Mrs. Charles M. Hall
Arnold, Mrs. W. Percy ..... Guest of Mr. and Mrs. L. Q. White
Atterbury, Mrs. John Turner ..... *"Villa Tranquillo,"* El Brillo Way
Atkinson, Mr. and Mrs. J. M., Guests of Mr. and Mrs. H. C. Woodruff
Atwell, Mr. and Mrs. G. J., Jr. ..... Guests of Mrs. Allan A. Ryan, Jr.

—B—

Bache, Mr. Jules ..... *"La Colmena"*, Barton Avenue
Bacher, Mrs. Otto H., ... Guest of Mrs. Mary G. Glidden
Bachelder, Mrs. Albert ..... 256 Worth Avenue
Bader, Miss Constance Wadley ..... *"Puertas Viegas"*, S. Ocean Blvd.
Bader, Mr. and Mrs. Louis F. Stanton *"Puertas Viegas"*, S. Ocean Blvd.
Baker, Mrs. E. I. ..... 216 Chilean Avenue
Balsan, Col. and Mrs. Louis Jacques ..... Hypoluxo Island
Ball, Mr. and Mrs. Thomas Hand ..... 435 Sea Spray Avenue
Bannon, Mr. Joseph D ..... *"Casa Tia Flora"*, Banyan Road
Bannon, Mr. and Mrs. Joseph D., Jr., ... *"Casa Tia Flora"*, Banyan Road
Barbey, Mr. and Mrs. Pierre L. ..... North Ocean Boulevard
Barbey, Mr. Pierre L., Jr. ..... North Ocean Boulevard
Barklie, Mr. and Mrs. Archibald ..... *"Surf Cottage"*, Breakers Row
Barnes, Mrs. Frances Marion ..... 426 Sea Spray Avenue
Barnum, Mr. and Mrs. Jay Hyde ..... 218 Barton Ave.
Barr, Mr. and Mrs. W. Manning ..... *"Atlantic"*, Breakers Row
Bartlett, Mr. and Mrs. Valentine ..... Hobe Sound
Barton, Mr. and Mrs. C. Vanderbilt ..... Barton Avenue
Barstow, Mr. and Mrs. William Slocom ..... *"Coral Crest"*, Hobe Sound
Barrows, Miss Sarah ..... Guest of Mrs. A. V. B. Bennett
Beatty, Mr. and Mrs. E. J. Richard ..... 350 Sea Spray Avenue
Bedford, Mr. and Mrs. Charles E. ..... 120 Clarke Avenue
Bedford, Mr. and Mrs. F. T. ..... 315 Clarke Avenue
Bedford, Miss Helen ..... Clarke Avenue
Bedford, Miss Ruth ..... Clarke Avenue
Behr, Mr. and Mrs. Vladimir ..... 403 Cocoanut Row
Behr, Mr. Frederick S., ... Guest of Mr. and Mrs. Stanley Warrick
Beleles, Mrs. Yeanula ..... Guest of Mr. and Mrs. Louis Choromokos
Belknap, Mr. Maitland ..... 5 Major Alley
Bell, Mrs. Alfred D. ..... 323 Brazilian Avenue
Bemis, Mrs. Henry Ellsworth ..... *"Bemisyde"*, 247 Royal Palm Way
Benkard, Mrs. J. Phillip ..... Guest of Mr. and Mrs. Beverley Bogert
Bennett, Mrs. Albert B. V. ..... *"Ocean Side"*, Chilean Avenue
Benskin, Lt.-Col. and Mrs. Joseph, Guests of Mr. and Mrs. J. S. Phipps
Berne, Mr. Albert ..... Guest of Mr. and Mrs. B. H. Kroger
Best, Mr. and Mrs. Leo ..... Guests of Mr. and Mrs. Edward E. Donovan
Berwin, Mr. Franklin ..... Guest of Mr. and Mrs. Henry Ittleson
Biederwolf, Dr. and Mrs. William E., *"Valier Villa"*, 215 Cocoanut Row
Bill, Mr. and Mrs. Nathan D. ..... *"Villa Vinca"*, 145 Sea Spray Avenue
Bilharz, Mrs. O. W. ..... Guest of Mrs. L. C. Herman
Bilharz, Miss Stephanie ..... Guest of Mrs. L. C. Herman
Bingham, Hon. Lady ..... Guest of Dr. and Mrs. A. Hamilton Rice
Bisbee, Mrs. Frederick ..... Guest of Mrs. George W. Mason
Black, Mrs. Harry ..... Golf View Road
Blair, Mrs. Thomas James ..... *"Foothold"*, Sunset Avenue
Bloch, Mr. C. C. ..... Jungle Road
Bogert, Mr. and Mrs. Beverly ..... Banyan Road
Bogert, Miss Lesley E. ..... Banyan Road
Bond, Mrs. A. Minford ..... 158 Dunbar Road
Bond, Mr. Minford Wolcott ..... 158 Dunbar Road
Borchard, Mrs. Samuel ..... 139 Sunrise Avenue
Borchard, Mr. Stewart ..... 139 Sunrise Avenue
Bouchard, Mme. Mathilde ..... 297 Hibiscus Avenue

Photo by J. F. Kirkton

An aerial view of the Palm Beaches showing the famous group of Palm Beach Hotels, and the business center of West Palm Beach. Dividing the resorts is the lengthy expanse of Lake Worth showing the yacht anchorage.

Bourne, Mrs. George G. ....Guest of Mr. and Mrs. Robt. D. Huntington
Bourne, Miss Whitney....Guest of Mr. and Mrs. Robert D. Huntington
Bowers, Mr. and Mrs. J. J. .....143 Seminole Avenue
Bradley, Col. Edward Riley .....*"Pleasant View,"* North Lake Trail
Bradley, Miss Frederika, Guset of Mr. and Mrs. Rowland M. Stebbins
Bragg, Mr. Caleb .....Guest of Mr. and Mrs. John M. L. Rutherfurd
Breckenridge, Mrs. W. L.....Guest of Mrs. Charles H. Randle
Brelsford, Mr. John Hale .....124 Sunset Avenue
Branch, Col. and Mrs. James R. .....156 Royal Palm Way
Breese, Mr. and Mrs. Robert Potter.....North Ocean Boulevard
Brooks, Mr. Reginald .....137 Peruvian Avenue
Brosseau, Mr. and Mrs. Alfred J. .....*"El Toto"*, Vita Serena
Brown, Mr. and Mrs. James M. .....Hypoluxo Island
Bryant, Mrs. Minola .....Guest of Mrs. Elden C. DeWitt
Bryant, Mr. and Mrs. Edward F. .....434 Sea Spray Avenue
Bryden, Mr. and Mrs. John Robert....*"Villa Dolce"*, Clarendon Avenue
Buhl, Mr. and Mrs. Theodore D. .....*"Gateways"*, Everglades Avenue
Buhl, Mr. and Mrs. C. Henry, ...South Ocean Boulevard
Bullard, Dr. and Mrs. Ernest S. .....341 Brazilian Avenue
Burden, Mr. James A.....Guest of Capt. and Mrs. Alastair Mackintosh
Burgess, Mrs. Eleanor, Guest of Mr. and Mrs. H. Hardcastle Pennock
Burgher, Miss Mabel .....140 Royal Palm Way
Burke, Mr. Randolph F. .....Guest of Mrs. Forrest Hooker
Burke, Miss Elizabeth .....Guest of Miss Virginia Hall
Burns, Mr. and Mrs. Robert.....Guests of Mr. and Mrs. Wm. T. Hoops
Burrell, Miss Anna .....168 Sea Breeze Avenue
Burrell, Miss Katherine .....168 Sea Breeze Avenue
Buss, Mr. and Mrs. Walter H.....Seminole Avenue
Butler, Mr. and Mrs. Frank Osgood .....Via Bethesda
Butler, Mr. Jack .....12 Phipps Plaza
Butler, Miss Deborah .....Guest of Mrs. Conway H. Olmsted
Byrne, Rev. William, ...Guest of Mr. and Mrs. Frank Speno

—C—

Cameron, Mr. and Mrs. Charles E. .....222 N. Palm Beach Avenue
Cameron, Mr. and Mrs. Charles E., Jr. .....222 N. Palm Beach Avenue
Carlisle, Mr. and Mrs. Jay F. .....*"Las Campanas"*, Golf View Road
Carle, Mrs. Harry J., ...Guest of Mr. and Mrs. Chas. Herendeen
Carleton, Mrs. Richard High, Jr.,
.....Guests of Mr. and Mrs. P. H. B. Frelinghuysen

HAMMER GALLERIES INC

THE WORK OF FABERGE

This Seal of Jade, carnelian and gold was made for Grand Duke George, brother of Nicholas II. Many unbelievably beautiful examples of this modern Cellini can be seen at

The Hammer Collection

OF RUSSIAN IMPERIAL TREASURES

IN THE EVERGLADES CLUB

Visitors to Palm Beach are cordially invited

PROUD OF EACH OTHER

Just as the Savoy-Plaza appreciates the Empire State's magnetic attraction to visitors from all over the world, so does the Empire State take pride in the Savoy-Plaza as the ideal hotel to offer every possible comfort for these visitors. For the Savoy-Plaza, in the heart of the city, with Central Park at its door, is a name synonymous with luxurious living . . . superlative service . . . and a cuisine to satisfy the most exacting tastes.
Single rooms $5, $6, $7
Double rooms $7, $8, $9
Suites from $10

Henry A. Rost, Managing Director
George Suter, Resident Manager

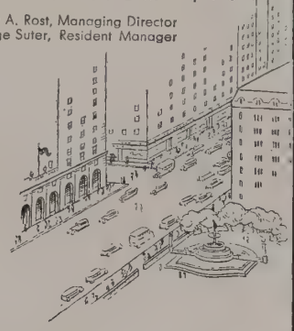

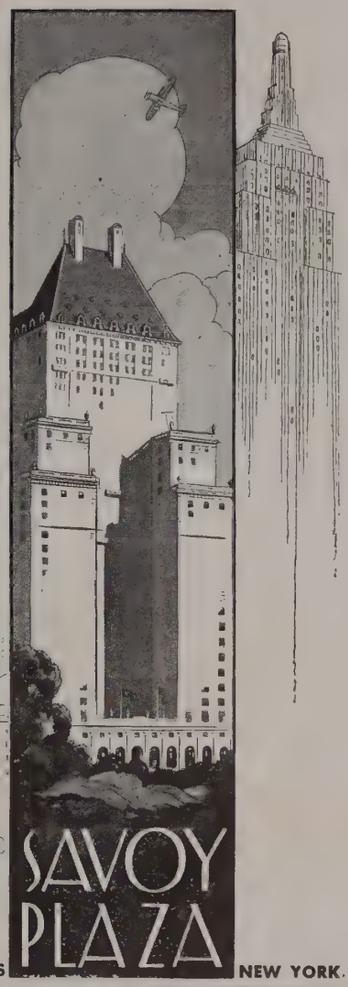

FIFTH AVENUE • 58th TO 59th STREETS NEW YORK.

BELVEDERE AIRPORT
OF THE PALM BEACHES

CHARTER FLIGHTS DAY OR NIGHT

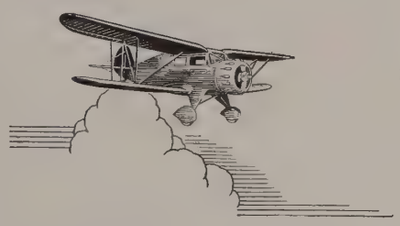

Flight instructions free with ship purchase.

BY APPOINTMENT SPECIAL RATES TO MIAMI TO MEET
EASTERN AIR LINES
$10.00 DAY — $15.00 NIGHT

PILOTS AND AIRPLANES LICENSED BY DEPARTMENT OF COMMERCE
SALES AND SERVICE

WACO SALES
OF NEW YORK, INC.
HOWARD T. AILOR, Pres.
EDWARD S. MALONEY, Manager

PALM BEACH
TELEPHONE 9139

ROOSEVELT FIELD
TELEPHONE VIGILANT 4-5317

You Don't Have to Pay Exorbitant Prices to Live on the Ocean Front!

But the Seaglade Is the Only Medium-Priced Ocean-Front Hotel in Palm Beach

SURF-BATHING 200 FEET FROM THE HOTEL

A new and charming hotel. Entirely redecorated and refurnished. Elevator service, excellent cuisine and the same alert and efficient service which has always characterized hotels under Havill management.

HOTEL SEAGLADE

At the Head of Worth Avenue, Palm Beach

Under the direction of William G. Havill, of Heaton Hall, Stockbridge, Mass.

COUNTY ROAD AT BRAZILIAN AVE. PALM BEACH FLORIDA

HIMEBAUGH & BROWNE BOOK STORES, INC.

WISH TO ANNOUNCE AN UNUSUAL

SALE

AT ASTONISHINGLY LOW PRICES

A FEW OF THE ITEMS ARE:

PEPYS—Memoirs and Diary; 2 vols. full calf—*First Edition*

BOSWELL—Life of Samuel Johnson; 2 vols. full calf *First Edition*

CHESTERFIELD—Letters to His Son; 2 vols full calf—*First Edition*

DEFOE—Robinson Crusoe; 2 vols full calf—*First Edition*

HERRING—Fox Hunting Scenes, set of four framed with black glass mat.

PRESIDENTS—A Collection of Autographs from George Washington to F. D. Roosevelt.

Himebaugh & Browne BOOK STORES, INC.

Daily News Building

PALM BEACH, FLORIDA

Carrick, Mr. Herbert—Guest of Mr. and Mrs. Arthur Hudson Marks
Carnegie, Miss Hattie ..... El Vedado Lane
Carr, Mrs. Hanna ..... *"Villa Clementcia"*, Singer Place
Carter, Mr. and Mrs. Fletcher ..... Australian Avenue
Casad, Miss Mary Evelyn.... Guest of Dr. and Mrs. Wm. E. Biederwolf
Cavanaugh, Mr. and Mrs. Joseph J. ..... 128 Sea Spray Avenue
Cerf, Mr. and Mrs. Eugene E. ..... 218 Peruvian Avenue
Cerf, Miss Frances ..... 218 Peruvian Avenue
Chadbourne, Mr. and Mrs. Thomas L. *"Aloha"*, *South* Ocean Boulevard
Chandler, Mr. and Mrs. Byron ..... *"The Plantation"*, North Lake Trail
Chadwick, Mrs. Charles Harrington ..... *"Villa Today"*, Via Bellaria
Chapman, Dr. and Mrs. Wm. R., *"Villa Blanche"*, 210 Sea Spray Ave.
Charlton, Mrs. Earle Perry, *"Qui-Si-Sana,"* South Ocean Boulevard
Chase, Mrs. Irving Hall ..... *"El Palmar,"* N. Ocean Boulevard
Chipley, Mr. Buckner ..... Via Parigi
Choromokos, Mr. and Mrs. Louis ..... 305 Sea Breeze Ave.
Christenson, Mr. and Mrs. William L. ..... 427 Australian Avenue
Christopher, Miss Alice Jane ..... Guest of Mr. and Mrs. E. M. Knowles
Clapper, Mrs. John S. ..... The Breakers
Clarke, Mr. and Mrs. James King .... *"Utsee Wewa"*, North Lake Trail
Clarke, Mr. and Mrs. Louis S. ..... 6 South Lake Trail
Clegg, Mrs. E. C. ..... Guest of Mrs. F. Sheldon Jaffray
Clements, Mr. Howard P. ..... Guest of Mr. and Mrs. Kenneth G. Smith
Clifton, Mrs. J. M. ..... *"Clifton Villa,"* Worth Avenue
Clow, Mr. and Mrs. William E., Jr. ..... North Lake Trail
Clow, Miss Francise ..... North Lake Trail
Cluett, Miss Nellie ..... North Lake Trail
Cobb, Mrs. L. Duane ..... 401 Australian Avenue
Cobb, Mr. Mortimer H. ..... 401 Australian Avenue
Coe, Mr. Charles Francis ..... Hobe Sound
Cofer, Dr. and Mrs. Leland Eggleston ..... *"Capricho"*, Barton Avenue
Cole, Mrs. Samuel ..... 335 Sea Breeze Avenue
Collier, Mrs. Price ..... Guest of Mrs. Henry Morgan Tilford
Conway, Mrs. Robert E. ..... 12 Phipps Plaza
Cook, Mr. and Mrs. Emerson ..... 418 Sea Spray Avenue
Cooper, Mr. John Hampton ..... *"Casa de Capia,"* El Bravo Way
Coons, Miss Marguerite ..... Guest of Mr. and Mrs. Joseph J. Cavanaugh

9 hours to

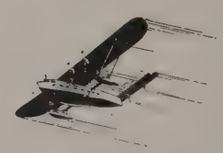

TROPICAL ENGLAND

JAMAICA is only 9 hours from Miami via the giant "clipper ships that fly." It offers you rural England in a tropical setting. Leave Miami any Sunday or Wednesday at 8 A. M. and you're there the same afternoon.

MERIDA—Visit the Maya ruins. Leave Miami any Friday or Tuesday morning at 8 o'clock and be in Merida that evening.

HAITI—Within a leisurely days jaunt in the Pan American "clippers." Service every Sunday, Tuesday and Thursday morning, leaving Miami at 8:30.

IN 2 LEISURELY DAYS you can go to Mexico City, Panama, Colombia, Venezuela, Santo Domingo, Puerto Rico, the Virgin Islands or the British West Indies.

WITHIN A WEEK you can visit any of 170 cities in 32 different countries.

OCEAN LINERS THAT FLY

32- and 40-passenger "clipper ships" of the air—a revelation to any traveler.

Reasonable rates, and 10% reduction on round-trip fares good for four months.

For information and reservations, see your travel agent, hotel porter, or call:

PAN AMERICAN PAA AIRWAYS SYSTEM

44 Biscayne Boulevard, Miami
Phone: Miami 2-4188 or 3-2656

Cortelyou, Mrs. Burt Whitney....Guest of Mr. and Mrs. K. D. Alexander
Cory, Mr. and Mrs. Charles H. .....North Palm Beach Avenue
Corrigan, Mrs. James W. .....*"Louwana"*, North Ocean Boulevard
Cowell, Mr. and Mrs. Thomas Richard *"Mi Estrellita"*, El Vedado Lane
Coxhead, Mr. and Mrs. Stuart, Guests of Mr. and Mrs. John J. Hanson
Crighton, Mrs. Mary .....448 Australian Avenue
Crocker, Mrs. Frank .....Guest of Capt. and Mrs. R. A. Wilson
Cromwell, Mrs. Oliver Eaton, ...234 Chilean Avenue
Cromwell, Miss Eva, ...234 Chilean Avenue
Crowley, Miss Margaret .....Guest of Mrs. James H. Kennedy
Crowley, Miss Mary .....Guest of Mrs. James Kennedy
Cudahy, Mr. and Mrs. Joseph M. .....135 Grace Trail
Curtis, Mr. Henry Appleton .....Guest of Mr. John P. Wemple
Cutting, Miss Mary Josephine....Guest of Mr. and Mrs. Beverley Bogart

—D—

Daly, Mr. and Mrs. Jack .....Guests of Mrs. Frances M. Barnes
Dana, Mrs. John Eugene .....436 Royal Palm Way
Darlington, Rev. and Mrs. H. .....Guests of Mr. and Mrs. R. O. Douglas
Dasso, Mr. and Mrs. John Stephen .....339 Sea Spray Avenue
David, Mr. and Mrs. William .....Guest of Mrs. E. Gray Pendleton
Davila, Mr. Charles A.....Guest of Mrs. Fair Vanderbilt
Davis, Mrs. Mabel B. .....306 Cocoanut Row
Davies, Mr. and Mrs. Oscar G. .....204 Brazilian Avenue
Davies, Miss Anne Askew .....204 Brazilian Avenue
Davis, Mr. and Mrs. George E. .....252 Oleander Avenue
Davis, Mr. and Mrs. Harry I. .....411 Australian Avenue
Davisson, Mr. Richard L.....246 Worth Avenue
Dawes, Mr. and Mrs. Beeman .....Hobe Sound
Dawson, Mr. and Mrs. Jerry.....Guests of Mrs. Joseph L. Tilman
Day, Col. and Mrs. Robert .....430 Australian Avenue
Dayton, Mr. and Mrs. John H. .....310 Australian Avenue
Deakin, Mr. and Mrs. Earl H. .....428 Chilean Avenue
de Braganza, Princess .....Guest of Mr. and Mrs. Beverley Bogart
de Burgni, Mr. and Mrs. Edward .....209 Clarke Avenue
D'Esterre, Mr. and Mrs. Louis .....342 Royal Palm Way
de Tullio, Mr. Mario .....Guest of Mrs. Charles H. Randle

ANY DAY AT THE PLAZA

At all hours guests arriving from Europe, America . . . from the far corners of the world. Seasoned travelers—they have stayed at famous hotels everywhere, but . . . their homecoming at the Plaza is an event. Here they rediscover rich tradition . . . gracious hospitality . . . friendly service and splendid convenience. Truly the Plaza is a leader among the world's great hotels. Single rooms from $5. Double rooms from $7. Suites from $10.

Henry A Rost, President and Managing Director

The PLAZA New York

FIFTH AVENUE AT FIFTY-NINTH STREET Overlooking Central Park

SERVED IN THE BETTER HOTELS, CLUBS AND HOMES IN FLORIDA

QUEEN ANNE SCOTCH WHISKY

HILL, THOMSON & CO., EDINBURGH

Established 1793

Royal Warrant of Appointment by three successive sovereigns. This rare Scotch Whisky is meeting with notable favor among the discriminating who appreciate quality of unvarying excellence.

• • •

KRUG & CO.
Reims
Champagne Private Cuvée
The highest type of Champagne

• • • • •

OLD GENTRY GIN
Imported English Gin

• • •

DISTRIBUTORS

PALM BEACH — Berlin Griffin, Inc.
MIAMI BEACH — Weinkles, Inc.

• • •

Nicholas & Co., Inc.
IMPORTERS
611 Lexington Avenue, New York
Telephone Plaza 3-4228 —— Cable Address "Karnak, New York"

Meet Spring Half Way Home at Grove Park Inn Asheville

Just a few hours away is Grove Park Inn, in the "Land of the Sky." The famous Asheville Country Club Course, front lawn of the Inn, is in the best condition ever. Three other Donald Ross courses nearby. Between games . . . lounge on the terraces, in the "Big Room" . . . Motor to Mt. Pisgah . . . Nantahala Gorge, Lake Lure, Mt. Mitchell, the famous George W. Vanderbilt estate. There's Tennis, dancing, hiking. horseback riding . . . sports for everyone. Incomparable cuisine . . . flawless service . . . American plan . . . open all year. Rates from $7.00 daily.

Reservations desired in advance

GROVE PARK INN

Finest Resort Hotel in the World

Sunset Mountain — Asheville, N. C.

de Granahl, Mr. and Mrs. Carl ..... Yacht, *"Spinx"*
de Gunsburg, Baron Nicholas ..... Brazilian Court
de las Rivas, Mr. and Mrs. Luis Martinez ..... Major Alley
deRoode, Mrs. Trimble ..... 135 Brazilian Avenue
di Verdura, Conte Fulco ..... Brazilian Court
di Zoppola, Mr. and Mrs. Chas, Guest of Capt. and Mrs. A. Mackintosh
DeWitt, Mrs. Elden C. ..... *"Casa Cora"*, Via del Mar
Dewey, Mr. and Mrs. Charles.... Guests of Mr. and Mrs. C. Bai Lihme
Dickoff, Mr. and Mrs. Joseph ..... 334 Australian Avenue
Dickson, Mr. and Mrs. Frank P. ..... 141 Australian Avenue
Dickinson, Mr. and Mrs. Hunt Tilford ..... 123 Sunset Avenue
Diebold, Mr. and Mrs. Albert H , ... *"Bermuda House,"* Peruvian Ave.
Dietsch, Mr. C. Percival ..... 330 Peruvian Avenue
Dietsch, Mr. and Mrs. William ..... 177 Main Street
Dietz, Mrs. John E. ..... *"Casa del Greco"*, El Bravo Way
Dillman, Mr. Hugh ..... Sandy Loam Farm
Dilworth, Mrs. Richardson, Guest of Mr. and Mrs. Wm. Gray Warden
Dixon, Mr. E. Allen ..... 150 Australian Avenue
Dobyne, Mr. and Mrs. George Angue,
..... Yacht, *"Peg'n'Doby"*, Brazilian Avenue Pier
Docter, Mr. and Mrs. N. J. ..... Guests of Mr. and Mrs. W. F. Reinhardt
Doe, Mr. and Mrs. John Watson, *"Villa Atlantique,"* 135 Atlantic Ave.
Dolge, Mr. and Mrs. Karl ..... 169 Seminole Avenue
Donahue, Mrs. James P. ..... Yacht Freedom
Donavan, Mr. and Mrs. Edward E. ..... South Ocean Boulevard
Donnelly, Mr. and Mrs. Cecil ..... 211 Park Avenue
Doubleday, Miss Florence ..... Guest of Col. and Mrs. S. M. Waterhouse
Doubleday, Mr. Chester, Guest of Col. and Mrs. Samuel M. Waterhouse
Douglass, Mr. and Mrs. Robert Dun ..... Barton Avenue
Douglas, Mrs. J. Gordon, Jr. .... Guest of Mr. and Mrs. John S. Phipps
Dow, Dr. and Mrs. Edmund LeRoy, *"Casa Pequena"*, 8 Golf View Road
Downs, Mr. George ..... Golf View Road
Downs, Miss Virginia ..... Golf View Road
Downing, Mrs. Paul Cook ..... El Bravo Way
Doyle, Mrs. M. Dorland, ... Guest of Mr. Charles A. Munn
Drake, Mrs. Neil C. ..... *"Comelybank"*, North Lake Trail
Drake, Mr. Gilbert ..... *"Comelybank"*, North Lake Trail

While you're in Florida, pay a visit to the West Coast. Play the two famous 18-hole courses at Belleair.

CHAMPIONSHIP TOURNAMENTS

Florida West Coast Open
March 2nd—3rd

Women's
March 11th—15th

Belleview Amateur
March 18th—22nd

The
BELLEVIEW BILTMORE
AT BELLEAIR, FLORIDA

Mr. Foster's

Remembrance Shop

112 North Palm Beach Avenue

Just beyond the Railroad

PRESENTS

The coat of arms of Old Spain in sterling silver exquisitely enameled in original colors.

In clips, brooches, compacts and cigarette cases this colorful reminder of the Spanish era of discovery and government in Florida is peculiarly appropriate for Remembrances of Florida.

Made from our own dies and offered only at Mr. Foster's Shops these articles are original, distinctive, unique.

Inspection is invited.

Drew, Mrs. Della ..... 214 Chilean Avenue
Drew, Mr. and Mrs. E. Harris ..... 214 Chilean Avenue
Dryer, Mrs. Benjamin, ... Guest of Mrs. Thomas James Blair
Ducey, Mrs. Helen ..... Guest of Mrs. Edward P. Kennedy
Duclos, Miss Laura ..... Hobe Sound
Dunphy, Mr. and Mrs. C. ..... Guests of Mr. and Mrs. W. G. Warden
Durant, Mr. Thomas Wells ..... Guest of Mr. and Mrs. Jay Carlisle
Dwyer, Mr. James ..... Guest of Mr. and Mrs. Douglas Lorie
Dyer, Miss C. Agnes ..... Guest of Mrs. E. Gray Pendleton

—E—

Emery, Mrs. Cornell ..... 150 Chilean Avenue
Erb, Miss Daisy ..... 263 Park Place
Erbstein, Mrs. Charles ..... 123 Australian Avenue
Ernst, Mr. and Mrs. Hilmar F., Guests of Mr. and Mrs. J. Z. Howell
Ewing, Mrs. J. Neely ..... Guest of Mr. and Mrs. John E. Rovensky

—F—

Fahnestock, Dr. and Mrs. J. C. ..... Sea Breeze Avenue
Fahnestock, Mr. and Mrs. William ..... Singer Place
Fatio, Mr. and Mrs. Maurice ..... Dyer Avenue
Favorite, Mr. and Mrs. William F. ..... 247 Seminole Avenue
Feitner, Mrs. Quentin F. ..... *"Thatchcote"*, South Palm Beach Avenue
Feltman, Mr. and Mrs. Alfred ..... 255 Clarke Avenue
Fenton, Mr. and Mrs. George Stevenson ..... 134 Chilean Avenue
Ferris, Miss Etolia ..... 231 Peruvian Avenue
Fiske. Mrs. Elliot W. ..... 153 Australian Avenue
Fitz Gerald, Mr. and Mrs. Harold ..... *"Wave Crest"*, Breakers Row
Flannigan, Capt. J. W., ... Guest of Mr. Samuel Borchard
Fletcher, Mr. Bruz ..... Via Parigi
Foley, Mr. and Mrs. Edward F. ..... 16 Via Parigi
Ford, Mrs. John W. ..... 247 Sea Spray Avenue
Fordham, Mrs. R. F. W. ..... Guest of Mr. and Mrs. Harry Oakes
Fortune, Miss Barbara, ... Guest of Miss Althea Tevander
Foskick, Mr. and Mrs. Paulding, Guests of Mr. and Mrs. B. Bogert
Foskett, Mr. and Mrs. Walter W. ..... 160 Sea Breeze Avenue
Foster, Mr. John Winthrop ..... Guest of Mr. and Mrs. F. T. Bedford
Foss, Mrs. Charles ..... Peruvian Avenue
Foulke, Mrs. W. Longfellow ..... *"Il Torre Bianca"*, Banyan Road
Foughner, Mrs. Herman ..... Guest of Mrs. Neil C. Drake
Fox, Mr. and Mrs. Fontaine ..... Gulf Stream
Frelinghuysen, Mr. George G., Jr. ..... El Bravo Way
Frelinghuysen, Mr. and Mrs. Peter H. B. ..... El Bravo Way
Frelinghuysen, Mrs. Theodore ..... *"Southways"*, Barton Avenue
Fullner, Miss Helen ..... Guest of Mr. and Mrs. Guy Thomas

—G—

Gale, Mr. and Mrs. Benjamin P. ..... *"Figulus"*, South Ocean Boulevard
Gale, Mr. and Mrs. Herbert E. ..... The Breakers
Gandy, Miss Katherine ..... 164 Sunset Avenue
Gardella, Mr. and Mrs. Nathaniel ..... 165 Peruvian Avenue
Gardner, Mrs. Henry B. ..... Sea Spray Avenue
Gardner, Miss Sarah M. ..... Sea Spray Avenue
Gaspard, Mrs. Ermina B. ..... 155 Sea Breeze Avenue
Gates, Mr. and Mrs. Samuel ..... 235 Brazilian Avenue
Geddes, Mr. and Mrs. Donald Grant *"La Billucia"*, S. Ocean Boulevard
Gedney, Judge and Mrs. Jerome D. ..... *"Manalapan"*, Boynton
Geer, Mr. and Mrs. William Clarke ..... *"Agua Vista"*, Hobe Sound
Geist, Mr. and Mrs. Clarence H. ..... Boca Raton Club, Boca Raton
Gensler, Mr. and Mrs. Stanley B. ..... 4 Phipps Plaza
Gershwin, Mr. George ..... Guest of Mr. and Mrs. Emil Mosbacher
Gibbons, Capt. and Mrs. John H. ..... 215 Sea Spray Avenue
Gibson, Mr. and Mrs. William R. ..... Brazilian Court
Giffert, Mrs. S. E. ..... 314 Chilean Avenue
Gill, Mr. and Mrs. Francis L. Hall ..... 411 Australian Ave.
Girvin, Miss Georgena ..... Brazilian Court
Glidden, Mrs. Mary G. ..... Royal Palm Way
Glidden, Mrs. Frederick K. ..... Sea Breeze Avenue
Glidden, Miss Ida ..... Sea Breeze Avenue
Glorieux, Miss Susan ..... Guest of Mrs. Neil C. Drake
Glover, Mr. and Mrs. G. Horton ..... *"Nido de Amor"*, El Brillo Way
Goetze, Mr. and Mrs. Sven ..... Guests of Mr. and Mrs. H. Stillson Hart
Good, Mr. and Mrs. John ..... Guest of Mr. and Mrs. Leonard Thomas
Goodwin, Mr. and Mrs. Budd ..... 145 Peruvian Avenue
Gould, Mr. and Mrs. Frank Miller ..... *"Casa Bella Porta"*, Via del Mar
Gouled, Mr. and Mrs. Felix ..... 325 Chilean Avenue
Graf, Mr. and Mrs. Bruno ..... 140 Brazilian Avenue
Graham, Mr. and Mrs. Edward Howland ..... Phipps Plaza
Graham, Mrs. Miriam B., ... 4 Via Parigi
Grant, Mr. and Mrs. Gail ..... 343 El Brillo Way
Gray, Mr. and Mrs. Austen ..... Guest of Mr. Joseph E. Widener

so in new york

PREFERRED by world travelers, because of the distinguished atmosphere, the impeccable service, the matchless cuisine — plus that indefinable something found ONLY in Ritz hotels.

"Meet me at the RITZ" is fast becoming as familiar a phrase in New York as abroad.

To lunch or dine in the OVAL RESTAURANT is an event, even for our most frequent patrons.

Ritz-Carlton

Madison at 46th · · New York

ALBERT KELLER, President

The Ritz-Carlton of Boston under the same management

ARMAND CHEGNAY
Est. in Paris, 1847

HENRY CHEGNAY
Est. in New York, 1873

Sports Clothes Properly Cleaned
Gowns Spot Cleaned

Arthur Chegnay
INC.

Cleaner - Dyer

Hand Work Exclusively
Special Attention Given to Celanese Garments

121 EAST 57th STREET
NEAR PARK AVENUE
NEW YORK

Use Parcel Post Garments Carefully Packed

PLAZA 3-7197-8-9

Jewels

Fine Mounted Jewelry
that deserves
your immediate attention

If you are contemplating the purchase of gems you will appreciate the exquisite beauty of our world-famous collection . . . and you will be impressed by the substantial economy represented in the unusually low price of each individual piece.

RUBIES + DIAMONDS + EMERALDS
PEARLS + SAPPHIRES

Trabert & Hoeffer Inc.
936 Lincoln Road, Miami Beach

When you go North, visit our new salon in our own building, 407 Park Avenue, New York City

NEW YORK • PARIS • LOS ANGELES

Greeff, Mr. Bernard de la G., ...Guest of Mrs. Peyton Van Rensselaer
Griffin, Mrs. Bennett .....142 Sea Breeze Avenue
Griffin, Mrs. John .....Guest of Mr. and Mrs. Joel White Massie
Griswold, Mrs. LeGrand C. .....Guest of Countess Marie Signorini
Grote, Mr. and Mrs. William D. .....Sea Spray Avenue
Guest, Hon. Mrs. Frederick E., *"Villa Artemis,"* South Ocean Boulevard
Guest, Mr. Raymond .....*"Villa Artemis,"* South Ocean Boulevard
Gurnee, Miss Belle .....109 Sea Breeze Avenue
Gwynne, Mr. and Mrs. Frederick Walker .....168 Sea Spray Avenue
Gwynne, Mr. Frederick W., Jr. .....168 Sea Spray Avenue
Gyger, Mrs. William .....Guest of Mrs. E. Gray Pendleton

—H—

Hall, Mr. and Mrs. Clarence .....411 Sea Spray Avenue
Hall, Miss Virginia .....411 Sea Spray Avenue
Hall, Mr. and Mrs. Charles M. .....252 El Bravo Way
Hall, Mr. Richard B. W., ...Guest of Mrs. James W. Corrigan
Hammerstein, Mr. and Mrs. Arthur .....434 Sea Spray Avenue
Hamilton-Grace, Miss Anne .....Guest of Mr. and Mrs. John S. Phipps
Hann, Mr. and Mrs. George R.....Guests of Mrs. Henry R. Rea
Hanson, Mr. and Mrs. John J. .....*"Casa Maryl"*, Clarke Avenue
Hanson, Mr. William A. .....*"Casa Maryl"*, Clarke Avenue
Hichborn, Mr. George .....Guest of Mr. Clarence H. Sloane
Hopp, Mr. and Mrs. Hermann ..... 322 Sea Spray Avenue
Harder, Mrs. Harris .....Guest of Mr. and Mrs. John F. Harris
Harding, Mr. and Mrs. H. K., Guests of Mr. and Mrs. C. L. Harding
Harding, Mr. and Mrs. Charles L., *"Chiora"*, South Ocean Boulevard
Harrington, Mr. and Mrs. S.....Guests of Mr. and Mrs. E. J. R. Beatty
Harper, Mr. and Mrs. Mitchell .....325 Chilean Avenue
Harris, Mr. and Mrs. John F. .....El Bravo Way
Harmon, Mr. and Mrs. Dennis L., Guests of Mr. and Mrs. H. S. Hart
Hart, Mr. and Mrs. H. Stillson .....218 Everglades Avenue
Harrison, Major Price .....Guest of Mr. and Mrs. Herbert Pulitzer
Harvie-Aitken, Miss Alexandra....Guest of Mr. and Mrs. Thomas Cowell
Haskell, Mr. and Mrs. Amory L.....Guests of Mrs. Henry M. Tilford
Hassler, Mr. and Mrs. Robert H.....*"Casa Invierno"*, Jungle Road
Hauser, Mr. and Mrs. Casper .....265 Cocoanut Row
Hausman, Mr. and Mrs. Frederick .....235 Dunbar Road
Hawkes, Miss Louise .....Guest of Miss Helen Morgan
Havemeyer, Mr. and Mrs. Frederick II, *"Jungle Nest"*, Chilean Avenue
Hays, Mrs. Charles M. .....Hobe Sound
Hayes, Mr. and Mrs. Charles M. .....256 South Ocean Boulevard
Hellman, Mrs. Alexander.....Guest of Mrs. Fair Vanderbile
Helme, Mr. and Mrs. George W. .....425 Sea Breeze Avenue
Henry, Mrs. H. Ashton .....North Lake Trail
Henry, Miss Madeline A. .....North Lake Trail
Hennessy, Mrs. John H., ...Guest of Mr. and Mrs. Henry S. Moody
Herman, Mrs. L. C. .....*"Villa Muriel"*, El Vedado Lane
Herendeen, Mr. and Mrs. Charles .....217 Clarke Avenue
Hessner, Mrs. Blanche .....449 Peruvian Avenue
Hidden, Mr. and Mrs. Charles P. .....213 Park Avenue
Hildebrand, Mr. and Mrs. Fred .....Hobe Sound
Hill, Mrs. J. Gilbert .....168 Peruvian Avenue
Hill, Dr. and Mrs. George Jackson.....*"El Retiro,"* South Ocean Blvd.
Hinde, Mr. and Mrs. Henry J. .....The Breakers
Hirsch, Mr. and Mrs. Stephen .....Jungle Road
Hodges, Mrs. Glenn .....300 Worth Avenue
Holecamp, Mr. and Mrs. Richard.....Guests of Mrs. L. C. Herman
Holden, Mr. Milt'n .....340 Peruvian Avenue
Holdsworth, Miss Nancy .....Guest of Mr. and Mrs. L. F. S. Bader
Hollenbeck, Mr. and Mrs. A. A. .....443 Sea View Avenue
Homan, Mrs. Rudolph .....Guest of Mr. and Mrs. Bruno Graf
Homer, Mr. and Mrs. Sidney .....12 South Lake Trail
Hood, Mrs. Henry Clinton .....173 Sunset Avenue
Hood, Miss Margaret .....173 Sunset Avenue
Hood, Miss Helen .....173 Sunset Avenue
Hooker, Mrs. Forrest .....*"Kawita,"* Breakers Walk
Hoops, Mr. and Mrs. William Theodore *"Casa Eleda"*, S. Ocean Blvd.
Hooper, Mrs. Henry .....Guest of Col. and Mrs. R. R. McCormick
Hoppin, Col. and Mrs. L. V. .....242 Sea View Avenue
Horgan, Mr. and Mrs. Everett .....Guests of Mrs. Edward F. Albee
Housman, Mr. and Mrs. Frederick .....*"Casa Humber,"* Dunbar Road
Howell, Mr. and Mrs. Joshua Zophar .....265 Atlantic Avenue
Howell, Mr. and Mrs. Kimbark .....Yacht *"Kimsure"*
Howes, Mr. and Mrs. Ernest G. .....Clarke Avenue
Hubbard, Major and Mrs. Elisha Dyer .....El Brillo Way
Hubbell, Mrs. Harvey L., ...*"Qui-Si-Sana,"* S. Ocean Bouvelard
Hughitt, Mr. and Mrs. Marvin .....164 Sea Spray Avenue
Huhn, Mrs. Marion .....Guest of Mrs. Hanna Carr

Hull, Mr. Lytle, ...Guest of Mrs. James W. Corrigan
Hulitar, Mr. and Mrs. Philippe ....Bradley Place
Humphreys, Dr. Frank Landon....*"Notre Dame Sur La Mer,"* Boynton
Huntington, Mr. and Mrs. Robert D....*"Tre Fontane"*, Singer Place
Husson, Dr. and Mrs. B. F. ....242 Wells Road

—I—

Ingalls, Miss Senga ....Guest of Mrs. Carroll D. Keeler
Iglehart, Mr. D. Stewart ....Gulf Stream
Iglehart, Miss Wendy .... Gulf Stream
Inglessi, Mr. and Mrs. A. C. ....219 Everglades Avenue
Irwin, Mr. John B. ....Brazilian Court
Ittleson, Mr. and Mrs. Henry I ....South Ocean Boulevard
Ittleson, Mr. Henry, Jr. ....South Ocean Blvd.

—J—

Jackson, Mrs. William Harding, ...Guest of Mr. Frank G. Macomber
Jacobs, Mr. and Mrs. Alexander W....*"De Rae Do"*, Miraflores Drive
Jacobs, Mr. Harold H. ....Guest of Mr. and Mrs. A. W. Jacobs
Jacobus, Mr. and Mrs. George Mortimer ....Worth Avenue
Jarvis, Mr. and Mrs. William B. ....442 Sea Spray Avenue
Jaffray, Mrs. F. Sheldon ....340 Cocoanut Row
Jeffery, Mr. and Mrs. Frank Moore ....Brazilian Court
Jenkins, Mr. and Mrs. Edward Elliotte ....Chilean Avenue
Jenkins, Mr. and Mrs. E. K., Guests of Mr. and Mrs. E. E. Jenkins
Jergens, Mr. and Mrs. Andrew ....*Villa Bekencia"*, Via Bellaria
Jessel, Mr. and Mrs. George ....El Brillo Way
Johnson, Mr. and Mrs. Herbert *"Maison du Bonheure"*, 300 Barton Ave
Johnson, Mr. and Mrs. Frederick ....Via Bellaria
Johnson, Mrs. C. G. ....225 Australian Avenue
Johnston, Mr. and Mrs. Frank ....217 Australian Avenue
Johnson, Mr. and Mrs. Hallett ....Guests of Mrs. O. E. Cromwell
Jordan, Mr. Phineas G. ....*"Satinwood,"* South Lake Trail
Jones, Mr. and Mrs. Lawrence R. ....Spanish Provincial Apartments
Jose, Mr. and Mrs. Oscar A. ....215 South Lake Trail
Johnston, Mr. and Mrs. William Drew ....326 Sea Breeze Avenue
Johnston, Mr. Hulburd ....Guest of Mrs. Conway H. Olmsted
Johnston, Miss Ethel ....Guest of Mrs. Conway H. Olmsted

—K—

Kagan, Mr. and Mrs. S. W. ....Sea Spray Avenue
Kahle, Mrs. Milton G. ....Guest of Mrs. L. C. Herman
Kahn, Mrs. Otto H. ....*"Oheka,"* Ocean Blvd.
Kahn, Mr. and Mrs. Roger Wolfe ....Sunset Avenue
Kaplan, Dr. and Mrs. Bernard M. ....445 Brazilian Avenue
Kapner, Mr. and Mrs. Irving....Brazilian Avenue
Kaufman, Mr. and Mrs. Louis G. ....*"Villa Sonia,"* Sunset Avenue
Kay, Mr. and Mrs. Alfred G., *"Casa Ananda"*, South Ocean Boulevard
Kay, Mrs. Frederick G., South Palm Beach Avenue at Banyan Road
Keeler, Mr. and Mrs. Carroll Dorsey ....172 Sea Spray Avenue
Keen, Miss Virginia ....*"Kirkton Villa,"* Sunset Avenue
Kirkbride, Mrs. William H. ....Guest of Mr. and Mrs. I. Sheldon Tilney
Kirkbride, Miss Adele ....Guest of Mr. and Mrs. I. Sheldon Tilney
Kittleman, Mr. and Mrs. Charles W. ....260 Oleander Avenue
Klein, Mr. and Mrs. Sigmund S....*"Ave Marie"*, S. Ocean Boulevard
Klotz, Mr. and Mrs. Charles A....*"Winnetka"*, 135 Everglades Avenue
Knight, Mrs. William A., Sr. Guest of Mr. and Mrs. Wm. Knight, Jr.
Knight, Mr. and Mrs. William Jr. ....Sea View Avenue
Knowles, Mr. and Mrs. Edwin M. ....163 Brazilian Avenue
Koen, Mr. and Mrs. Ross M. ....251 Cocoanut Row
Kohl, Mr. and Mrs. Henry ....211 Dunbar Road
Kohl, Miss Louise ....211 Dunbar Road
Kolb, Mr. and Mrs. Frank C. ....225 Clarke Avenue
Krakeur, Mrs. Helen Baker....Brazilian Court
Kroger, Mr. and Mrs. Bernard H. ....South Ocean Boulevard
Kuhn, Mr. and Mrs. Fentress Hill ....*"Sand Drift,"* Breakers Row
Kent, Judge and Mrs. Willard, Guests of Mr. and Mrs. Frank Speno
Keep, Mrs. Oliver T. ....252 Sea Spray Avenue
Kelly, Mr. and Mrs. Joseph J. ....218 Sea Spray Avenue
Kendall, Mrs. Nell ....*"Satinwood"*, South Lake Trail
Kennedy, Mrs. Edward P. ....*"Shoreholm"*, South Ocean Boulevard
Kennedy, Mrs. James H. ....*"Kenlewmai"*, South Ocean Boulevard
Kennedy, Mr. and Mrs. Joseph P....North Ocean Boulevard
Kent, Mrs. James Manning ....Guest of Mrs. Neil C. Drake
Kent, Miss Vaille ....Guest of Mrs. Neil C. Drake
Kent, Mr. and Mrs. George Edward, Jr. ....318 Australian Avenue
Kenny, Mr. and Mrs. William F. ....*"Neptune,"* South Ocean Boulevard
Kenyon, Mrs. George Marcus ....413 Royal Palm Way
Kibbe, Mrs. Ida W. ....227 Sunset Avenue
King, Mr. and Mrs. John C....Singer Place
King, Mrs. Pauline C. ....142 Sea Breeze Avenue
Kingsland, Mr. George Lovett ....212 Australian Avenue
Kingsland, Miss Marion ....212 Australian Avenue
Kirby, Mrs. Allan P. ....*"Casa Soleada,"* Via Del Mar
Kirby, Mr. Fred M. ....111 Clarke Avenue
Kirkton, Mr. and Mrs. John F. ....258 Sunset Avenue

—L—

Lahr, Miss Leanne ....Brazilian Court
Langmuir, Miss Helen .... Guest of Mr. and Mrs. Harry Oakes
Lambert, Mrs. Charles ....132 Royal Palm Way
Landsberg, Mrs. L. ....141 Brazilian Avenue
Lanfranchi, Mr. and Mrs. Eugenio P. ....256 Worth Avenue
Langhorne, Mrs. Marshall M. ....*"Villa Filipponi,"* Clarke Avenue
Larsen, Mr. Karl ....Guest of Dr. and Mrs. Maitland Alexander
Lo Savio, Mr. and Mrs. N., Guests of Capt. and Mrs. A. Mackintosh
Latting, Mr. C. Percy ....123 Peruvian Avenue
Lauder, Mr. and Mrs. Edwin G....Guest of Mrs. Edward Albee
Lauder, Mr. and Mrs. Edwin G., Jr....*"Beaumere,"* S. Ocean Blvd.
Lawrence, Mr. and Mrs. Richard Hoe ....150 Sea Spray Avenue
Lawrence, Mr. Amos A. ....Guest of Mr. and Mrs. F. R. Sears, Jr.

. *JEWELS* .

from the collection of

EDMOND E. FRISCH

Everglades Club — Worth Avenue
PALM BEACH

576 FIFTH AVENUE NEW YORK

Fine Jewels and Jeweled Novelties designed in platinum and gold.

PARK, BENZIGER & CO., INC., 24 STATE ST., NEW YORK CITY

"Why Archie, aren't you going sorta 'Continental'?"

"Whoops! And how! The check for that Doyen was so low, I'm now running in high."

Stratosphere Quality, Sea Level Price

The "Continental" idea is aptly embraced in the singular virtues of Doyen Champagne. Over there the thought persists . . . that above all else . . . champagne must be delectably palatable. Add to this fact . . . Doyen Champagne is modestly priced. Thus you can readily appreciate why the younger . . . smarter set have adopted it for their very own . . . with the hearty approval of their elders.

CHAMPAGNE

DOYEN

Reims FRANCE

IN NEW YORK—RITZ-CARLTON, PLAZA, THE SHERRY-NETHERLAND, MADISON, PARK LANE, ST. MORITZ, THE NEW WESTON, BREVOORT • IN BALTIMORE—THE BELVEDERE • IN WASHINGTON, D. C.—THE SHOREHAM IN BOSTON—RITZ-CARLTON, THE LENOX AND IN OTHER LEADING HOTELS THROUGHOUT THE COUNTRY. IN PALM BEACH—THE WHITEHALL, THE EVERGLADES CLUB, NEW PALM BEACH HOTEL, THE COLONY, THE MARGUERY, THE PATIO, EL STUDIO AND JARDIN BIJOU.

Lawrence, Miss Eleanor L. R., ...Guest of Mrs. Ernest C. Wagner
Leonard, Mr. and Mrs. John I. .....291 Hibiscus Avenue
Leeds, Mr. and Mrs. Walter Scott, ...10 South Lake Trail
Leffler, Mrs. Lillian Mann .....449 Peruvian Avenue
Legendre, Mr. Morris .....Guest of Mr. John Sanford
Legget, Mrs. Catherine M. .....235 Sea Spray Avenue
Lehman, Gov. and Mrs. Herbert H .....233 Clarke Avenue
Leslie, Mr. and Mrs. H. Godfrey .....Guests of Mrs. H. F. Whitney
Letzten, Miss Lois .....Guest of Mr. and Mrs. A. W. Jacobs
Levy, Mr. and Mrs. Louis .....South Ocean Boulevard
Levy, Dr. and Mrs. David .....Guests of Mr. and Mrs. Henry Ittleson
Lewis, Mr. and Mrs. Frank James .....115 Royal Palm Way
Lewis, Mr. and Mrs. Ralph .....221 Park Avenue
Lewis, Mr. and Mrs. William Jefferson .....150 Seminole Avenue
Lewis, Lady ..... 4 Major Alley
Liese, Mr. and Mrs. Oscar .....329 Sea Breeze Avenue
Liddell, Hon. Calypso .....Guest of Mrs. Ernest C. Wagner
Lihme, Mr. and Mrs. C. Bai .....Via Vizcaya
Lindlap, Mr. and Mrs. John Cummings .....150 Sea Spray Avenue
Lindsay, Mr. and Mrs. McVay .....448 Australian Avenue
Lindley, Mr. and Mrs. Forrest Pratt .....133 Sea Spray Avenue
Livermore, Mrs. Nettie .....2 South Lake Trail
Loening, Mr. and Mrs. Grover C. *"Manana Point"*, North Lake Trail
Long, Mr. and Mrs. Charles B., *"La Casetina,"* 346 Sea Spray Avenue
Long, Mr. and Mrs. Henry Keiper ....Guests of Mr. and Mrs. C. B. Long
Lorie, Mr. and Mrs. Douglas.....Spanish Provincial Apts.
Lord, Mr. and Mrs. Forrest .....Spanish Provincial Apts.
Lorillard, Col. Pierre.....Guest of Mrs. Henry M. Tilford
Lutkins, Mr. and Mrs. C. S., Guests of Mr. and Mrs. Graham Youngs
Lyman, Mr. and Mrs. Charles Frederick.....*"Kagee"*, Sunset Avenue
Lynch, Dr. and Mrs. Jerome M. .....Worth Avenue
Lyon, Mr. and Mrs. J. Denniston .....Guests of Mrs. Henry R. Rea

—M—

Madden, Mrs. Joseph McKee .....*"Reef Cottage"*, Breakers Row
Macomber, Mr. Frank G. .....*"Kagee"*, Sunset Avenue
Mackintosh, Capt. and Mrs. Alastair .....*"La Peruce"*, Grace Trail
Maher, Mr. and Mrs. Thomas F. .....229 Chilean Avenue
Major, Mr. and Mrs. Howard B.....*"The Vicarage"*, North Lake Trail
Mallory, Mr. and Mrs. Thomas D. .....Sunset Avenue
Marks, Mr. and Mrs. Arthur H. .....South Ocean Boulevard
Marlborough, Duke and Duchess, Guests of Col. and Mme. L. J. Balsan
Marriott, Mrs. John C. O., Guest of Mr. and Mrs. John Barry Ryan, Jr.
Marshall, Mrs. George .....243 Sea Spray Avenue
Martin, Dr. and Mrs. Edward .....149 Everglades Avenue
Martin, Mr. David B.....Guest of Mrs. E. Gray Pendleton
Massie, Mr. and Mrs. Joel White .....320 Chilean Avenue
Mason, Mrs. George W. .....326 Chilean Avenue
Mastbaum, Mrs. Jules .....151 Sunset Avenue
May, Mr. Henry C. deCourcy, ...Golf View Road
Meenan, Mrs. Daniel .....Guest of Mr. and Mrs. William F. Kenny
Mendel, Mr. and Mrs. Joseph P. .....400 Sea Spray Avenue
Menko, Mrs. Etta G. .....Worth Avenue
Merrill, Mr. and Mrs. Charles Edward, *"Mille Fleurs,"* Brazilian Ave.
Merrill, Miss Doris.....*"Mille Fleurs,"* Brazilian Ave.
Mesker, Mr. and Mrs. George Luke .....The Breakers
Miller, Capt. and Mrs. Cyrus R. .....343 See Breeze Avenue
Miller, Mr. and Mrs. James W. .....163 Sea Spray Avenue
Miller, Mr. and Mrs. Oscar .....209 Sea Spray Avenue
Mitchell, Mrs. Robert .....325 Sea Spray Avenue
Mitchell, Mr. Robert .....325 Sea Spray Avenue
Mitchell, Mrs. John T. H. .....*"Orange Villa,"* Everglades Club
Mitchell, Miss Ann .....*"Orange Villa,"* Everglades Club
Mitchell, Miss Mary .....Guest of Mrs. Conway H. Olmsted
Moody, Mr. and Mrs. H. S. .....270 Seminole Avenue
Moody, Mr. and Mrs. H. S., Jr. .....317 Chilean Avenue
Moody, Mr. and Mrs. Samuel A., Guests of Mr. and Mrs. H. S. Moody
Morgan, Miss Grace .....Chilean Avenue
Morgan, Mrs. Charles .....The Breakers
Morgan, Miss Nancy .....Guest of Miss Wendy Iglehart
Morgan, Miss Helen, ...264 Seminole Avenue
Moorehead, Mr. and Mrs. Walter Elden .....234 Chilean Avenue
Moore, Mr. and Mrs. Paul ....*"Collado Hueco,"* South Ocean Boulevard
Moore, Mr. and Mrs. William,.....Guests of Mrs. Charles H. Randle
Morrison, Mrs. Mary C. .....Sunset Avenue
Morrison, Mrs. Charles C., Jr., ...Palm Beach Avenue
Mossbacher, Mr. and Mrs. Emil .....*"Casa Giravento,"* Via La Selva
Mosher, Mrs. T. A. .....134 Sunset Avenue
Moulton, Mr. and Mrs. Arthur Julian .....Brazilian Avenue

Mulkey, Mr. and Mrs. O. W., ... Guests of Mrs. Charles Lambert
Munn, Mr. Charles A. ..... *"Amado"*, North Ocean Boulevard
Mundelein, Cardinal George ..... Hobe Sound
Munn, Mr. Noel ..... *"Amado"*, North Ocean Boulevard
Munn, Mr. Gurnee ..... *"Amado"*, North Ocean Boulevard
Munn, Miss Mary ..... *"Amada,"* North Ocean Blvd.
Munn, Miss Frances Drexel ..... *"Amada,"* North Ocean Blvd.
Murdock, Miss Jane R. ..... Guest of Mrs. Ernest C. Wagner
Murray, Mr. and Mrs. John F. ..... Spanish Provincial Apts.
Murphy, Mr. and Mrs. Thomas F. ..... Peruvian Avenue
Myers, Mr. Charles R. ..... *"Lido"*, 10 South Lake Trail
Myers, Miss Elaine ..... Guest of Mr. and Mrs. Irving Kapner
Myerson, Mr. and Mrs. Harry J. .. Guests of Mr. and Mrs. A. W. Jacobs

—Mac—

MacCloskey, Miss Helen ..... Guest of Mrs. Wallace Reinhart
MacDougall, Mr. and Mrs. A. W. ..... *"Green Villa"*, Everglades Club
MacKeown, Miss Betty ..... 242 Sea Breeze Avenue
MacKeown, Mrs. Ida ..... 242 Sea Breeze Avenue

—Mc—

McAdoo, Mrs. Robert ..... Guest of Mrs. James W. Corrigan
McCarthy, Mr. and Mrs. Daniel J., *"Villa Blarney"*, S. Ocean Boulevard
McCarthy, Mr. and Mrs. George T. ..... 151 Royal Palm Way
McCarthy, Mr. and Mrs. George T., Jr., ... 151 Royal Palm Way
McCormick, Col. and Mrs. Robert R. *"Mahawata"*, S. Ocean Boulevard
McConnell, Mrs. Odell ..... Guest of Mr. and Mrs. Adam G. Thomson
McEwan, Mr. and Mrs. Arthur ..... 142 Sea Breeze Avenue
McGinley, Mr. and Mrs. Harry P. ..... 443 Sea View Avenue
McGuckin, Mr. and Mrs. Benjamin F. ..... 228 Sea Spray Avenue
McIlvain, Mr. Edward ..... Guest of Mr. and Mrs. Jay F. Carlisle
McIntosh, Mr. and Mrs. F. F. ..... North Ocean Boulevard
McKay, Mrs. Alexander A. ..... *"La Casita"*, Via Bellaria
McKeever, Mrs. R. Townsend .... Guest of Mr. and Mrs. Vladimir Behr
McKinlock, Mr. and Mrs. George A. ..... *"Casa Alejandro"*, Vita Serena
McLaurin, Mr. Hamish ..... 314 Australian Avenue
McNeil, Mrs. Archibald, Sr. ..... 4 Golf View Road
McQuesten, Mr. and Mrs. Frank B. ..... The Breakers

—N—

Neilan, Mr. John F., ... Guest of Mr. Clarence H. Sloane
Nelson, Mrs. Hilma ..... 217 Australian Avenue
NeSmith, Mr. and Mrs. Ira L. ..... *"Wewoka"*, 134 Sunset Avenue
Neubauer, Mr. and Mrs. Frank ..... 265 Sunset Avenue
Neumann, Mr. and Mrs. George A. ..... 141 Chilean Avenue
Newcome, Mr. and Mrs. William A. ..... 429 Australian Avenue
Nicholson, Mr. and Mrs. R. C. ..... 232 Australian Avenue
Nesbitt, Mr. Sidney ..... Guest of Mr. and Mrs. John H. L. Rutherfurd
Nesbitt, Mr. and Mrs. William L. ..... Boynton Beach
Newlin, Mr. and Mrs. Wm. Ver P., Guests of Mrs. P. J. Van Rensselaer
Nichols, Mrs. Morton C., ... Guest of Mrs. John E. Dietz
Nichols, Miss Hazel ..... 156 Sea Breeze Avenue
Noble, Mr. and Mrs. James H. ..... 134 Sea Breeze Avenue
Noll, Mrs. William Guy ..... Guest of Bishop and Mrs. N. S. Thomas
Noyes, Mrs. Frank B., ... 421 Peruvian Avenue
Noyes, Mr. and Mrs. Julius W. ..... Guests of Mrs. Fair Vanderbilt
Nusbaum, Mr. and Mrs. Joseph H. ..... 440 Sea Breeze Avenue
Nye, Mr. and Mrs. William K. ..... 121 Worth Avenue

—O—

Oakes, Mr. and Mrs. Harry ..... *"Seven Oakes"*, 130 Barton Avenue
Oathout, Mrs. Charles ..... Guest of Mrs. Frank Vernon Skiff
Obolensky, Princess Daria .... Guest of Mr. and Mrs. Arthur J. Moulton
O'Hara, Mr. George Bernard ..... Guest of Mrs. Mary C. Morrison
Olmsted, Mr. and Mrs. Conway H. ..... *"Spray Cottage,"* Breakers Row
Ordway, Mr. and Mrs. Lucius Pond ..... Banyan Road
Orr, Mrs. Eleanor Noyes ..... 155 Sea Breeze Avenue
Orr, Mr. and Mrs. Walter S., Guests of Mr. and Mrs. R. R. Young
Odeschalchi, Prince and Princess ..... 311 Brazilian Avenue
Osborne, Mrs. Andrew Martin ..... Guest of Mrs. Trimble de Roode
Oscars, Mr. and Mrs. E. B. ..... Chilean Avenue
Owens, Mayor and Mrs. James M., Jr. ..... 220 Brazilian Avenue
Owsley, Mrs. John Guy ..... Oleander Avenue
Owsley, Mr. John Guy ..... Oleander Avenue

—P—

Page, Miss Harris ..... 354 Brazilian Avenue
Parmelee, Mr. and Mrs. Robert ..... 5 Major Alley
Pappen, Miss Elizabeth C. .... Guest of Mrs. Howard Frederick Whitney
Pardee, Mr. Howard, ... Guest of Mr. and Mrs. T. R. Cowell
Parsons, Mrs. Floyd ..... Park Avenue
Parsons, Miss Jean ..... Park Avenue
Peck, Miss Mary Louise ..... Via del Lago
Pendleton, Mrs. E. Gray ..... *"Reverie"*, North Lake Trail
Pennock, Mr. and Mrs. H. Hardcastle ..... 137 Sea Spray Avenue
Pettit, Mr. and Mrs. Charles H. ..... 124 Brazilian Avenue
Pettengill, Mr. George III ..... Guest of Mrs. Ernest C. Wagner
Pfeifer, Mr. and Mrs. Leo L. ..... *"Villa Minnilee"*, Seminole Avenue
Phipps, Miss Audrey ..... *"Heamaw"*, North Ocean Boulevard
Phipps, Mr. and Mrs. John S. *"Casa Bendita"*, North Ocean Boulevard
Phipps, Mr. and Mrs. Henry Carnegie, *"Heamaw"*, N. Ocean Boulevard
Phipps, Miss Barbara ..... *"Heamaw,"* North Ocean Boulevard
Pirie, Mrs. John Taylor, Jr., ... *"Il Sogno,"* Ocean Boulevard
Pierson, Mr. Thomas Haines ..... Guest of Mr. and Mrs. J. T. Terry
Pierrepont, Mr. and Mrs. R. Stuyvesant, *"Sand Drift"*, Breakers Row
Pierson, Mrs. A. Romeyn ..... Guest of Mr. and Mrs. Jerome G. Gedney
Pillsbury, Mr. and Mrs. John Sargent ..... *"La Chosa"*, Banyan Road
Piper, Miss Adeline, ... Guest of Mrs. John E. Dietz
Piper, Miss Lillias ..... 214 Chilean Avenue
Piper, Mrs. M. J. ..... 214 Chilean Avenue
Plankinton, Miss Elise ..... *"Casa del Ensuenos,"* Lake Trail
Plaut, Mr. and Mrs. Edward
..... *"Casa del Ensuenos,"* South Palm Beach Avenue
Polk, Miss Elizabeth ..... Guest of Hon. Mrs. Frederick E. Guest
Porter, Mr. and Mrs. Arthur W. ..... Hobe Sound
Potts, Mr. David B. ..... 411 Australian Avenue
Powers, Mr. and Mrs. P. A. ..... 231 Peruvian Avenue
Powers, Miss Jean ..... 231 Peruvian Avenue
Powers, Mrs. Walter, ... Guest of Miss Helen Morgan

de St MARCEAUX
Champagne

MÉRITO SHERRIES
Jerez de la Frontera, Spain

SAN HILARIO
(Old Golden)—25 Years Old

FINO PRIMO PEPE
1862—A Fine Old Vintage Wine

COGNAC BRANDIES
Renault & Co.
Cognac, France
THREE STAR
12 YEARS OLD
GRANDE FINE CHAMPAGNE
1865

1920
1923
1926

RHINES & MOSELLES
A. Koch Sohne
Mainz, Germany
FINE VINTAGE WINES
1921—1929—1930

Maison Fondée en 1837—REIMS

Champion Importation Company, Inc.

545 FIFTH AVENUE, NEW YORK CITY

PALM BEACH DISTRIBUTOR:

Berlin Griffin, Inc.

208 Sunset Avenue

Active WOMEN like The Waldorf

Have you more things to do in New York than time to accomplish them? The pressure of crowded days is magically lightened by Waldorf services. Secretaries are available. Maids will assist with your wardrobe. And there is every facility for entertaining . . . in your own charming suite . . . or in the delightful restaurants. Luncheon in the *Sert Room.* Cocktails on the *Empire Terrace.* Dinner and dancing in the sparkling gayety of the *Empire Room.* Rates from $5 the day.

Preece, Mr. and Mrs. G. Stewart, Jr. ..... *"Palmyra"*, Gulf Stream
Preece, Mr. and Mrs. Godfrey S. ..... 208—7th Ave., Lake Worth
Prendergast, Mr. Edward ..... Guest of Col. and Mrs. R. R. McCormick
Priest, Miss Janet ..... Guest of Mr. and Mrs. W. F. Reinhardt
Prochet, Mr. and Mrs. Ottavio ..... Everglades Club
Pryor, Mr. and Mrs. Samuel F., Jr. ..... Hobe Sound
Pulitzer, Mr. and Mrs. Herbert ..... *"Sea Side"*, North Breakers Row

—Q—

Quackenbush, Mrs. Hiram A. ..... Guest of Mr. and Mrs. Bruno Graf
Quigley, Mrs. Frank ..... *"El Sueno"*, Miraflores Drive
Quigley, Miss Ruth Marion ..... *"El Sueno"*, Miraflores Drive
Quinn, Mr. and Mrs. Edward V. ..... 170 Barton Avenue
Quinn, Mr. and Mrs. Porte F. ..... El Brillo Way
Quinn, Miss Josephine ..... El Brillo Way

—R—

Randle, Mrs. Charles H. ..... Everglades Avenue
Randolph, Mrs. Frances Wann ..... 237 Worth Avenue
Rauh, Mr. and Mrs. Milton ..... Guests of Mr. and Mrs. A. W. Jacobs
Rea, Mrs. Henry R. ..... *"Lagomar"*, South Ocean Boulevard
Rea, Mr. and Mrs. Henry Oliver ..... *"El Seville"*, Peruvian Avenue
Ream, Dr. and Mrs. Frederick K. ..... 157 Brazilian Avenue
Reavis, Mr. and Mrs. John R., Guests of Mr. and Mrs. E. T. Stotesbury
Reavis, Mr. and Mrs. C. F., Guests of Mr. and Mrs. E. T. Stotesbury
Rediker, Mr. Frank H. ..... Guest of Mrs. Fair Vanderbilt
Reed, Mr. and Mrs. Joseph Vernon ..... Hobe Sound
Reed, Mrs. Louis F. Jr., ... *"Norman Villa"*, Via del Lago
Reed, Col. and Mrs. Latham R. ..... 311 Sea Breeze Avenue
Reed, Mr. and Mrs. Paul ..... 400 Sea Breeze Avenue
Reed, Mr. Gordon ..... Guest of Mr. and Mrs. J. T. Terry
Rees, Brig. Gen. Thomas M. ..... *"Garden Villa,"* Peruvian Avenue
Reese, Mr. and Mrs. Claude D. ..... 320 Brazilian Avenue
Register, Mrs. Harry V. ..... Chilean Avenue
Reinhardt, Mr. and Mrs. W. F. ..... 231 Seaspray Ave.
Reinhart, Mrs. Wallace A. ..... 325 Sea Spray Avenue
Reinhart, Miss Josephine ..... 325 Sea Spray Avenue
Replogle, Mr. and Mrs. J. Leonard *"Trailside"*, North Ocean Boulevard
Reynolds, Mr. and Mrs. Wiley R., *"La Solano"*, South Ocean Boulevard
Riano, Senor Don Juan ..... Guest of Mr. Roderick Terry
Rice, Dr. and Mrs. A. Hamilton *"El Palmerial"*, S. Ocean Boulevard
Rich, Mr. and Mrs. Elmer ..... 220 El Bravo Way
Richards, Miss Muriel B. ..... Guest of Mr. Jules S. Bache
Richards, Miss Dorothy J. ..... Guest of Mr. Jules S. Bache
Richards, Mrs. Frederick L. ..... Guest of Mr. Jules S. Bache
Riley, Mr. and Mrs. Covington ..... 158 Sea Spray Avenue
Roberts, Mr. Casey ..... Via Parigi
Robertson, Mr. and Mrs. T. Markoe ..... Guest of Mrs. Fair Vanderbilt
Robinson, Mr. and Mrs. Lucius W., Jr. ..... Hobe Sound
Roche, Mrs. Arthur Somers ..... 511 Via Bellaria
Roosa, Mr. and Mrs. Frederick T. ..... 124 Sea Breeze Avenue
Rosenfeld, Mr. Harry ..... 247 Sunset Avenue
Rosner Mrs. Nettie ..... *"Casa Humber,"* Dunbar Road
Rovane, Mr. John W. ..... Guest of Mrs. Joseph McK. Madden
Rovane, Miss Margaret ..... Guest of Mrs. Joseph McK. Madden
Rovensky, Mr. and Mrs. John E. ..... *"El Escondrijo,"* Peruvian Ave.
Rovensky, Mr. and Mrs. W. R., Guest of Mr. and Mrs. J. E. Rovensky
Rowles, Mrs. E. Preston ..... Guest of Mr. and Mrs. Olaf N. Tevander
Ruland, Mr. William H. ..... *"Moorish Villa"*, Wells Road
Rutherfurd, Mr. and Mrs. John M. L. ..... Lake Way
Ryan, Mr. and Mrs. Allan A., Jr. ..... *Casa dei Leoni"*, Worth Avenue
Ryan, Mr. and Mrs. John Barry, Jr. *"Oheka"*, South Ocean Boulevard

—S—

Samuels, Mrs. Leon ..... 170 Barton Avenue
Sanders, Mrs. R. D. ..... 425 Sea Spray Avenue
Sanford, Mr. and Mrs. Stephen, *"Villa Marina"*, South Ocean Boulevard
Sanford, Mr. John ..... *"Villa Marina,"* South Ocean Boulevard
Sawyer, Mr. and Mrs. Homer E. ..... *"Vine Lodge"*, Australian Avenue
Sawyer, Mr. and Mrs. Phil H. ..... 114 Clarke Avenue
Sayad, Dr. and Mrs. William ..... 5 Golf View Road
Schedler, Mrs. A. M. ..... 135 Atlantic Avenue
Schenck, Mrs. Lillie ..... 141 Australian Avenue
Schiverea, Dr. and Mrs. Ferdinard S. ..... 220 Australian Avenue
Scher, Mr. and Mrs. Samuel ..... South Ocean Boulevard
Scheer, Mrs. O. J. ..... 156 Sea Breeze Avenue
Scheer, Mr. William ..... 156 Sea Breeze Avenue
Schevill, Mr. and Mrs. Wm. F., Guests of Mr. and Mrs. Pierre L. Willis
Schieffelin, Mrs. Geo. McK. ..... Guest of Mr. and Mrs. John S. Phipps
Schoofs, Mme. E. ..... Oleander Avenue
Schroeder, Mr. and Mrs. John D. ..... 247 Sea Spray Avenue
Scroggin, Mrs. George B. ..... 121 Worth Avenue

Sears, Mr. and Mrs. Frederick R., Jr. .....Barton Avenue
Seeburg, Mrs. Noel Marshall .....345 Australian Avenue
Seeburg, Mrs. Justus P. .....345 Australian Avenue
Sellers, Mr. and Mrs. C. A. .....425 Sea Spray Avenue
Shalek, Mr. and Mrs. D. J. .....306 Sea Breeze Avenue
Shapiro, Mrs. Aaron .....Palm Beach Avenue
Sharp, Mr. and Mrs. Roy L.,.....Guests of Mr. and Mrs. C. M. Hall
Shaughnessy, Mr. and Mrs. Francis A. *"Villa Felecia"*, 110 Clarke Ave.
Shay, Mr. and Mrs. Joseph A. .....423 Peruvian Avenue
Shearson, Mr. and Mrs. Edward *"Villa Flora"*, North Ocean Boulevard
Shelton, Miss Helen .....Guest of Mr. and Mrs. Walter J. Hamlin
Shepard, Mr. and Mrs. John R, Jr., *"Casa del Pastor,"* North Lake Trail
Shepard, Mr. and Mrs. Robert, Guests of Mr. and Mrs. John Shepard, Jr.
Sholtz, Mr. and Mrs. Michael .....*"El Paraiso"*, North Lake Trail
Shupp, Miss Mary R., ...Guest of Mrs. Oliver T. Keep
Siems, Miss Dorothy Shelby .....Guest of Mrs. George Marcus Kenyon
Signorini, Countess Marie .....*"Mariette"*, 157 Sunset Avenue
Simonds, Mr. and Mrs. Alvin .....246 Sea Spray Avenue
Skewes, Mr. Wilson .....135 Worth Avenue
Skiff, Mrs. Frank Vernon .....*"Casa Marcheta"*, El Brillo Way
Slater, Mr. H. Nelson.....Guest of Mr. and Mrs. Grover C. Loening
Slater, Mrs. H. Nelson .....Guest of Mr. and Mrs. H. S. Vanderbilt
Slater, Mrs. E. Hope G. .....*"Casabiela"*, Ocean Boulevard
Sloane, Mr. Clarence H., ...*"Pelican Lodge,"* Phipps Plaza
Smith, Mr. and Mrs. Avy B. .....419 Sea Spray Avenue
Smith, Mr. and Mrs. Jesse A. .....133 Sea Breeze Avenue
Smith, Mr. and Mrs. Kenneth G. .....*"Pino Torcido"*, Via del Mar
Smith, Miss Mary Elizabeth .....Guest of Mrs. Edward F. Albee
Smith, Mr. and Mrs. S. Fahs .....128 Australian Avenue
Smith, Mr. W. W. .....Guest of Mr. F. T. Roosa
Smith, Mr. Homer.....Sea Breeze Avenue
Smith, Mrs. George Plumer .....Guest of Mrs. Paul Cook Downing
Smith, Dr. Ernest C. .....Guest of Mrs. E. Gray Pendleton
Smith, Mr. Franklin P., ...*"Il Sogno,"* Ocean Boulevard
Smith, Mr. Hoyt, ...*"Il Sogno,"* Ocean Boulevard
Smith, Governor and Mrs. A. E., Guests of Mr. and Mrs. W. F. Kenny
Smithers, Mr. and Mrs. Christopher D. *"Pelican Point"*, Delray Beach
Sobel, Mr. and Mrs. Leon .....319 Sea Spray Avenue
Sory, Dr. and Mrs. B. B. .....222 Sea Spray Avenue
Southard, Mr. and Mrs. Townsend L. .....219 Chilean Avenue
Southworth, Mrs. Robert A. .....256 Worth Avenue
Spear, Mr. and Mrs. Grant Warren .....North Ocean Boulevard
Speidel, Mr. Joseph .....*"Casa Joseito"*, South Ocean Boulevard
Speidel, Mr. Joseph, Jr. .....*Casa Joseito"*, South Ocean Boulevard
Spencer, Dr. and Mrs. Blair .....*"Isleridge"*, Hobe Sound
Sperber, Mr. Elliott, ...Guest of Mrs. Leon Samuels
Spencer, Mr. and Mrs. Howland .....Via Mizner, Worth Avenue
Spillman, Mr. and Mrs. Baldwin D. .....Clarke Avenue
Spingold, Mr. and Mrs. Nathan B. .....152 Wells Road
Spray, Miss Betty .....242 Sea Spray Avenue
Spray, Mr. and Mrs. J. W. .....242 Sea Spray Avenue
Stahl, Mr. and Mrs. Otto .....The Breakers
Stalker, Mr. and Mrs. Neil .....253 Atlantic Avenue
Staples, Mr. and Mrs. Lester A.....*"El Contento"*, Royal Palm Way
Stamm, Mr. Frank .....Guest of Dr. and Mrs. E. S. Bullard
Starr, Mr. and Mrs. Louis M. .....221 Atlantic Avenue
Stebbins, Mr. and Mrs. Rowland.....Hobe Sound
Stecher, Mr. and Mrs. C. M. .....306 Coconut Row
Steele, Mrs. John N. .....433 Chilean Avenue
Steff, Mr. Allen .....Guest of Mr. and Mrs. Byron Chandler
Stein, Mrs. Estelle .....*"Mi Sueno"*, Sunset Avenue
Stewart, Mr. and Mrs. Cecil Parker .....231 Seminole Avenue
Stoddard, Miss Margery P., ...Guest of Mrs. A. Minford Bond
Stokes, Mr. James Brett .....240 Chilean Avenue
Stotesbury, Mr. and Mrs. Edward T., *"El Mirasol,"* North Ocean Blvd.
Stowers, Miss F. Miriam .....139 Sea Breeze Avenue
Strawbridge, Mr. and Mrs. Robert E.,
.....Guests of Mr. and Mrs. H. S. Vanderbilt
Strong, Mr. and Mrs. L. S., Guests of Mr. and Mrs. Wm. R. Sweatt
Suffrin, Mrs. Harry .....237 Brazilian Avenue
Sweatt, Mr. and Mrs. C. Baxter, Guests of Mr. and Mrs. W. R .Sweatt
Sweatt, Mr. and Mrs. William Richard .....225 Sea Breeze Avenue
Swift, Miss Lila .....139 Sea Breeze Avenue

—T—

Tailer, Mr. and Mrs. T. S., Guest of Mr. and Mrs. R. D. Huntington
Tailer, Mr. Lorillard Suffern .....Guest of Mr. and Mrs. J. N. Wallace
Tailer, Mr. Lorillard S., ...Guest of Mrs. Ernest C. Wagner
Taylor, Mr. J. R. .....Guest of Mrs. Henry Morgan Tilford

The
Vineta
Hotel

PALM BEACH

AUSTRALIAN AVENUE AND COCOANUT AVENUE

A Distinctive Hotel

THE VINETA, under new management, has been attractively redecorated and refurnished throughout and its policies vamped to appeal to those who desire comfortable accommodations with an atmosphere of quiet dignity.

Our obvious features now include: steam heat, single rooms, double rooms and suites, all with private baths and showers, elevator service, operation by a competent staff of white employees, all at attractive rates consistent with the highest standards of cuisine and service.

The management of the Vineta is under the personal direction of Chester A. Westcott, Manager of The Malvern Hotel and Cottages at Bar Harbor, Me., during the summer season.

Emphasis is placed on the best possible cuisine. We solicit your patronage for luncheon and dinner parties.

LUNCHEON AT $1.50 DINNER AT $1.75

INTERPRETERS OF YOUR OWN GOOD TASTE

Of course you have your own ideas about the decoration or redecoration of your home. We can assist you in executing these ideas with our expert decorative counsel and the practical sense needed to achieve them.

WORRELL'S

PALM BEACH AVE. AT SEAVIEW TELEPHONE 2-3877

Taylor, Mr. and Mrs. John A. ..... Brazilian Avenue
Taylor, Miss Elizabeth ..... Guest of Mr. and Mrs. C. W. Kittleman
Terry, Mr. Roderick ..... *"Keewaydin"*, Sunset Avenue
Terry, Mr. and Mrs. James Taylor ..... 333 Sea View Avenue
Terry, Mrs. Sarah ..... Guest of Mrs. Edward P. Kennedy
Tevander, Mr. and Mrs. Olaf Nelson ..... 250 Barton Avenue
Tewksberry, Miss Helen ..... Guest of Miss Virginia Hall
Thomas, Mr. William S. ..... 333 Chilean Avenue
Thomas, Mr. and Mrs. Guy A. ..... 14 Golf View Road
Thomas, Mr. John L. ..... 333 Chilean Avenue
Thomas, Mr. and Mrs. J. Leonard ..... 242 Wells Road
Thomas, The Rt. Rev. and Mrs. Nathaniel S. ..... 165 Barton Avenue
Thomas, Mr. and Mrs. Guy, Jr., ... Guest of Mr. and Mrs. Guy Thomas
Thomson, Mr. and Mrs. Adam G. ..... *"Casa Alexado"*, Jungle Road
Thompson, Maj. and Mrs. Leslie ..... Guests of Mrs. Edward F. Albee
Tilford, Mrs. Henry Morgan ..... *"Oceanic"*, Breakers Row
Tilman, Mrs. Joseph L. ..... 345 Sea Spray Avenue
Tilman, Miss Bernice ..... 345 Sea Spray Avenue
Tilman, Miss Beatrice ..... 345 Sea Spray Avenue
Tilman, Miss Cecil ..... 345 Sea Spray Avenue
Tilney, Mr. and Mrs. I. Sheldon ..... *"La Casita"*, Sea Breeze Avenue
Tilton, Mr. and Mrs. Newell W. ..... *"La Quinta"*, North Ocean Boulevard
Tinnin, Mrs. Gonia ..... Brazilian Avenue
Tisnower, Mr. and Mrs. David ..... 256 Sunset Avenue
Tod, Mr. and Mrs. A. Kinnaird ..... 230 Chilean Avenue
Tod, Miss Georgia ..... Plaza Circle
Townsend, Mr. and Mrs. E. N., Jr., Guest of Dr. and Mrs. J. A. Vietor
Towle, Miss Mary Stewart ..... 424 Brazilian Avenue
Turgeon, Mr. and Mrs. Frank Jr., ... 332 Royal Palm Way
Turner, Dr. and Mrs. E. C. ..... 450 Australian Avenue
Turner, Mr. and Mrs. L. F. ..... 231 Australian Avenue

—V—

Valier, Mr. and Mrs. Louis A. ..... 415 Sea Spray Avenue
Vare, Mrs. Edwin H., Jr. ..... Guest of Mr. and Mrs. Alfred J. Brosseau
Van Alen, Mr. James H. ..... *'Shingle Shack,"* Brazilian Ave.
VanAlen, Mrs. James Laurens ..... *"Shingle Shack"*, Brazilian Avenue
Vanderbilt, Mr. and Mrs. Harold Stirling, South Ocean Blvd., Lantana
Vanderbilt, Mrs. Fair ..... *"Hogarcito,"* Golf View Road
VanDusen, Mrs. Frederick C. ..... 120 Clarke Avenue
VanDusen, Mr. and Mrs. George C. ..... 120 Clarke Avenue
Van Nostrand, Mrs. Morris A., ... Guest of Mr. and Mrs. G. G. Grant
Vaux, Miss Ruth ..... Guest of Miss Sarah M. Gardner
vonHausen, Mr. and Mrs. Frank C. ..... Worth Avenue
vonLepel, Mrs. Alphonse ..... 240 Australian Avenue
vonLepel, Miss Marguerite ..... 240 Australian Avenue
vonLepel, Miss Zepha ..... 240 Australian Avenue
Van Rensselaer, Mrs. Peyton J. *"Casa Rosada del Lago"*, S. Lake Trail
Van Voorhees, Mrs. Sarah E. ..... Atlantic Avenue
Van Voorhees, Mr. and Mrs. Elwood ..... Atlantic Avenue
Vaughn-Williams, Capt. Arthur H., *"Little Whitehall"*, S. Ocean Blvd.
Vietor, Dr. and Mrs. John A. ..... Via del Lago
Vietor, Mr. John A., Jr. ..... Via del Lago

—W—

Wadsworth, Col. and Mrs. Clarence S. ..... El Brillo Way
Wagg, Mr. and Mrs. Alfred H. ..... Seaglade Hotel
Wagner, Mr. and Mrs. John ..... 18 Australian Avenue
Wagner, Mr. and Mrs. Ernest C. ..... *"Wewoka"*, Ocean Boulevard
Wagner, Miss Margaret Van H. ..... *"Wewoka"*, Ocean Boulevard
Wagner, Mr. Richard ..... 18 Australian Ave.
Wait, Mr. and Mrs. Luther A. ..... 211 Sea Spray Avenue
Wallace, Mr. and Mrs. James Noyes ..... Gulf Stream
Wallace, Mrs. Barbare ..... Guest of Mr. and Mrs. J. B. Ryan, Jr.
Wallace, Mr. William ..... Guest of Mr. and Mrs. John Barry Ryan, Jr.
Warburton, Miss Mary Brown, *"Villa Maria Marone"*, S. Lake Trail
Warburton, Major and Mrs. Barclay
..... *"Villa des Cygnes,"* South Lake Trail
Warburton, Mr. C. Egerton ..... *"Villa des Cygnes,"* South Lake Trail
Ward, Mr. and Mrs. Vincent Bloss ..... 330 Brazilian Avenue
Warden, Mr. and Mrs. William G. ..... North Ocean Boulevard
Warren, Dr. and Mrs. Hobart Endicott ..... Phipps Plaza
Warren, Miss Lucia ..... Phipps Plaza
Warrick, Mr. and Mrs. Stanley C. ..... *"Junglewood"*, Banyan Road
Warwick, Countess of ..... Guest of Mrs. James W. Corrigan
Waterbury, Mr. and Mrs. Lawrence ..... 181 Sunset Avenue
Waterhouse, Col. and Mrs. S. M. ..... 209 Seminole Avenue
Waterman, Dr. and Mrs. George ..... 200 El Bravo Way
Watt, Mr. and Mrs. William, Jr. ..... 256 Worth Ave.
Way, Mr. and Mrs. H. ..... Guests of Mr. and Mrs. Frederick S. Wheeler

Weber, Mr. and Mrs. George R. ..... 243 Sea Spray Avenue
Webb, Mr. and Mrs. J. Watson ..... Guests of Mrs. W. S. Webb
Webb, Mrs. W. Seward ..... *"Miradero"*, Gulf Stream
Webb, Mr. and Mrs. Blaine ..... 265 Seminole Avenue
Webb, Mr. and Mrs. J. L. ..... 115 Brazilian Avenue
Webb, Miss Frederica Vanderbilt ..... Guest of Miss Wendy Iglehart
Webster, Mr. and Mrs. H. T. ..... Gulf Stream
Weil, Mr. and Mrs. J. Harry, *"Ave Marie"*, South Ocean Boulevard
Weil, Mr. and Mrs. V. Mason ..... Sea Breeze Avenue
Weller, Col. J. W. ..... Yacht, *"Truelove"*
Wellman, Mr. Allen Gouveneur ..... Guest of Mr. F. Homer Smith
Wemple, Mr. John P. ..... Atlantic Avenue
Weiss, Mrs. Mary B. ..... 160 Sunset Avenue
West, Mr. and Mrs. J. Terry ..... *"Villa Tramonto"*, Vita Serena
Westcott, Mrs. E. C. ..... Guest of Mrs. Charles C. Morrison, Jr.
Wheeler, Mr. and Mrs. Frederick S. ..... *"Bienestar,"* 153 Grace Trail
Wheeler, Lieut. Col. and Mrs. Seth, Jr., *"Bien Venida"*, ... 318 Sea Spray Avenue
White, Mr. and Mrs. Julius A. ..... 212 North Ocean Boulevard
White, Mr. and Mrs. George C. ..... 250 Worth Avenue
White, Mr. and Mrs. Loring Q. ..... *"Mokema"*, Everglades Avenue
White, Mr. and Mrs. William S. *"La Casita Blanca"*, Sea View Avenue
Whitehouse, Mr. and Mrs. W. F. ..... Guest of Mr. and Mrs. B. Bogert
Whitfield, Mrs. F. Louise, ... 123 Peruvian Avenue
Whitman, Miss Edith W. ..... 346 Sea Breeze Avenue
Whitney, Mrs. Howard Frederick ..... Gulf Stream
Whitney, Miss Margaret ..... Guest of Mrs. Howard Frederick Whitney
Whitlock, Mr. and Mrs. P. C. ..... *"Lotus Cottage"*, Breakers Row
Wickham, Dr. Woodward ..... Guest of Mr. and Mrs. Benjamin Gale
Widener, Mr. Joseph E. ..... *"Il Palmetto"*, South Ocean Boulevard
Wideman, Mrs. Jerome E. ..... 232 Australian Avenue
Widener, Mr. and Mrs. Peter A. B., II, *"Il Palmetto"*, S. Ocean Blvd.
Wilber, Dr. and Mrs. A. Boynton ..... Sea View Avenue
Willard, Mrs. Francis ..... Chilean Avenue
Williams, Mr. and Mrs. Chester Milton ..... 409 Peruvian Avenue
Williams, Miss Elizabeth, Guest of Mr. and Mrs. Chester M. Williams
Williams, Mr. and Mrs. J. Horatio ..... 142 South Palm Beach Avenue
Williams, Mr. and Mrs. Harrison ..... North Ocean Boulevard
Williams, Mr. Leo ..... Guest of Mr. Wm. H. Ruland
Williams, Mr. Chester Irving *"Bermuda House"*, 409 Peruvian Avenue
Williams, Mr. Winthrop ..... *"Bermuda House"*, 409 Peruvian Avenue
Williams, Mrs. George F. ..... Everglades Club
Williamson, Mr. and Mrs. J. Kenneth ..... 167 Sea View Avenue
Willard, Mrs. Beatrice Biddle ..... Chilean Avenue
Wilhelmie, Mrs. O. J. ..... Guest of Mrs. L. C. Herman
Willis, Mr. and Mrs. Pierre L. ..... 324 Brazilian Avenue
Willys, Mr. and Mrs. John North ..... *"Casa Florencia,"* S. Ocean Blvd.
Willoughby, Mr. and Mrs. Hugh deLaussat, Jr., *"Marvista"*, Pt. Sewell
Wilson, Senator and Mrs. J. M., *"Sea Gull Cottage"*, Breakers Row
Wilson, Capt. and Mrs. R. Amcotts ..... Vita Serena
Windsor, Mr. and Mrs. Henry H. ..... El Brillo Way
Wingate, Dr. Mara ..... Guest of Mr. and Mrs. F. T. Roosa
Wingate, Miss Jane ..... Guest of Mr. and Mrs. F. T. Roosa
Winkworth, Mrs. Henry ..... Guest of Senator and Mrs. J. M. Wilson
Work, Mrs. Horace Hutchins ..... *"El Cabana,"* Ocean Boulevard
Wood, Mrs. May Gourley ..... Guest of Mrs. Nettie Livermore
Wood, Mrs. Chalmers ..... Guest of Mrs. Paul Cook Downing
Woodhouse, Mr. and Mrs. Lorenzo E., *"Quinta Marina"*, Singer Place
Woodman, Mr. Arthur K. ..... 251 Royal Palm Way
Woodruff, Mr. and Mrs. Harry C. ..... 412 Brazilian Avenue
Woodruff, Mrs. Maybelle A., ... Guest of Mr. and Mrs. G. G. Grant
Woodward, Mr. and Mrs. O. Frank, *"Villa de Fiore"*, Seminole Avenue
Woodward, Mr. William, ... Guest of Mr. Joseph E. Widener
Woodworth, Mr. and Mrs. Chauncey C. ..... 160 Wells Road
Wright, Mrs. Ben T. ..... Guest of Mr. and Mrs. Joseph J. Cavanaugh
Wyeth, Mr. and Mrs. Marion Sims ..... 315 Barton Avenue
Wyeth, Mrs. J. Russell ..... 218 Everglades Avenue

—Y—

Yates, Mr. and Mrs. Russell ..... 206 Dunbar Road
Yelverton, Mr. and Mrs. J. W. ..... 224 Barton Avenue
Young, Mr. and Mrs. Robert R. *"Nuestro Paradiso"*, S. Ocean Blvd.
Young, Miss Eleanor ..... *"Nuestro Paradiso"*, South Ocean Boulevard
Youngs, Mr. and Mrs. Graham ..... Via del Lago

—Z—

Zimmerman, Mrs. Bernard ..... Guest of Mr. and Mrs. George R. Weber
Zuver, Mr. and Mrs. Blaine ..... 142 Sea Breeze Avenue
Zuver, Mrs. Edith ..... 142 Sea Breeze Ave.
Zuver, Miss Jean ..... 142 Sea Breeze Ave.

THE FAMOUS CASTLE DUINO IN ITALY
LIGHTING BY RUDOLF WENDEL

Artistic Indirect Lighting for Interiors and Gardens. Special lighting of flower ornaments and fountains.

IN PALM BEACH FROM DECEMBER 1st TO FEBRUARY 15th
Palm Beach Telephone: 6939
Paris **New York—730 Fifth Avenue** **London**

Marcia Short

Facial Specialist

Muscle moulding, circulatory treatment and skin toning.

135 E. 50th St. **By Appointment Only**
New York City **Phone Plaza 3-2600**

Transatlantic Sailings For Europe

FROM NEW YORK

SAILINGS ARE SUBJECT TO CHANGE WITHOUT NOTICE

DATE	STEAMER	LINE	TO
Feb. 27	Manhattan	United States	Cobh, Plymouth, Harve, *Hamburg*
28	Hamburg	Hamburg American	Cherb., South., Bremen, *Hamburg*
Mar. 2	Majestic	White Star	Cherbourg, *Southampton*
2	Ile de France	French	Plymouth, *Havre*
6	President Harding	United States	Cobh, Plymouth, Havre, *Hamburg*
7	New York	Hamburg American	Cherbourg, Southampton, *Hamburg*
8	Westernland	Red Star	Hal., South., Havre, *Antwerp*
9	Bremen	North German Lloyd	Plymouth, *Havre*
9	Berengaria	Cunard	Cobh, Plymouth, Harve, *Hamburg*
9	Paris	French	Cherbourg, *Southampton*
13	Washington	United States	Plymouth, *Havre*
16	Olympic	White Star	Gibr., Villi., Gen., Nap., H'fa., *Trieste*
16	Champlain	French	Cobh, Plymouth, Bremen, *Hamburg*
16	Conte di Savoia	Italian	Cherbourg, *Southampton*
20	President Roosevelt	United States	Hal., South., Havre, *Antwerp*
21	Deutschland	Hamburg American	Plymouth, *Havre*
22	Majestic	White Star	Cherb., South., *Hamburg*
22	Pennland	Red Star	Cherb., South., *Bremen*
23	Ile de France	French	Cherbourg, *Southampton*
27	Manhattan	United States	Plymouth, *Havre*
28	Hamburg	Hamburg American	Gibr., Nap., Villefranche, *Genoa*
30	Bremen	North German Lloyd	Cobh, Plymouth, Havre, *Hamburg*
30	Berengaria	Cunard	Cherbourg, Southampton, *Hamburg*

Do You Know How Water is Purified?

YOU SHOULD KNOW!

We want to help You to find this out. Visit our Plant, day or night, and we will gladly show and explain to You the processes of purification.

We want You to join with us in our justifiable pride of the water supply of the Palm Beaches.

West Palm Beach Water Co.

440 CLEMATIS STREET DIAL 5109

Filter Plant on Tamarind Ave. at First Street

May We Help You

With Your

PARTIES? CORRESPONDENCE? SHOPPING?
INVITATION LIST? HOUSEHOLD AUDITING?

WE CAN DO ANYTHING FOR YOU THAT YOUR OWN SOCIAL SECRETARY OR A PUBLIC STENOGRAPHER COULD DO

CORRECT RESORT ADDRESSES FURNISHED FOR INVITATION OR ANNOUNCEMENT LIST

Our Entertainment Consultants Will Assume Full Responsibility for

Invitations, Music, Talent, Decorations, Favours, Catering For Formal and Informal Occasions for Adults or Children

We can give you information about where you can find what you want in the shops—and the prices. Bridge and Backgammon or dancing instructors. Tutors, entertainers, music available, caterers, decorations, real estate, villas, cottages, shops for lease or purchase. Yachts, boats or automobiles for charter for trip or season. Caretakers of estates, gardeners, opening or closing home service. Reservations—theaters, hotels, train or boat.

Secretarial Resorts' Service

of the Social Index

Interview by Appointment Only

TELEPHONE 6037 P. O. BOX 163

PALM BEACH

SECRETARY AT RESORT ENTIRE YEAR

When You Are In New York

Quick, Driver - The Madison!

New York's Most Distinguished Apartment Hotel

•

.Keep a wary eye on your wrist watch if you want a table in the Cafe of The Madison at five o'clock. For it is here at this hour that New York's inner circle comes daily for cocktails and hot hors d'oeuvres.

•

TARIFFS

•

Plan to reside at

The MADISON

when in New York

•

Single Rooms
from $5

•

Double Rooms
from $7

•

Larger Suites
from $ 10

•

.IT'S the smart noontime vogue to meet at luncheon in the cafe of **The Madison,**—or to lunch a little more formally in the restaurant where you may also entertain dinner or supper guests in its charming environment . . . and it's smart to give your own **Cocktail Party** in the gay and glamorous **Green Room,**—or relax and enjoy the **Cocktail Hour** in the festive atmosphere of the **Cafe.**

The Madison

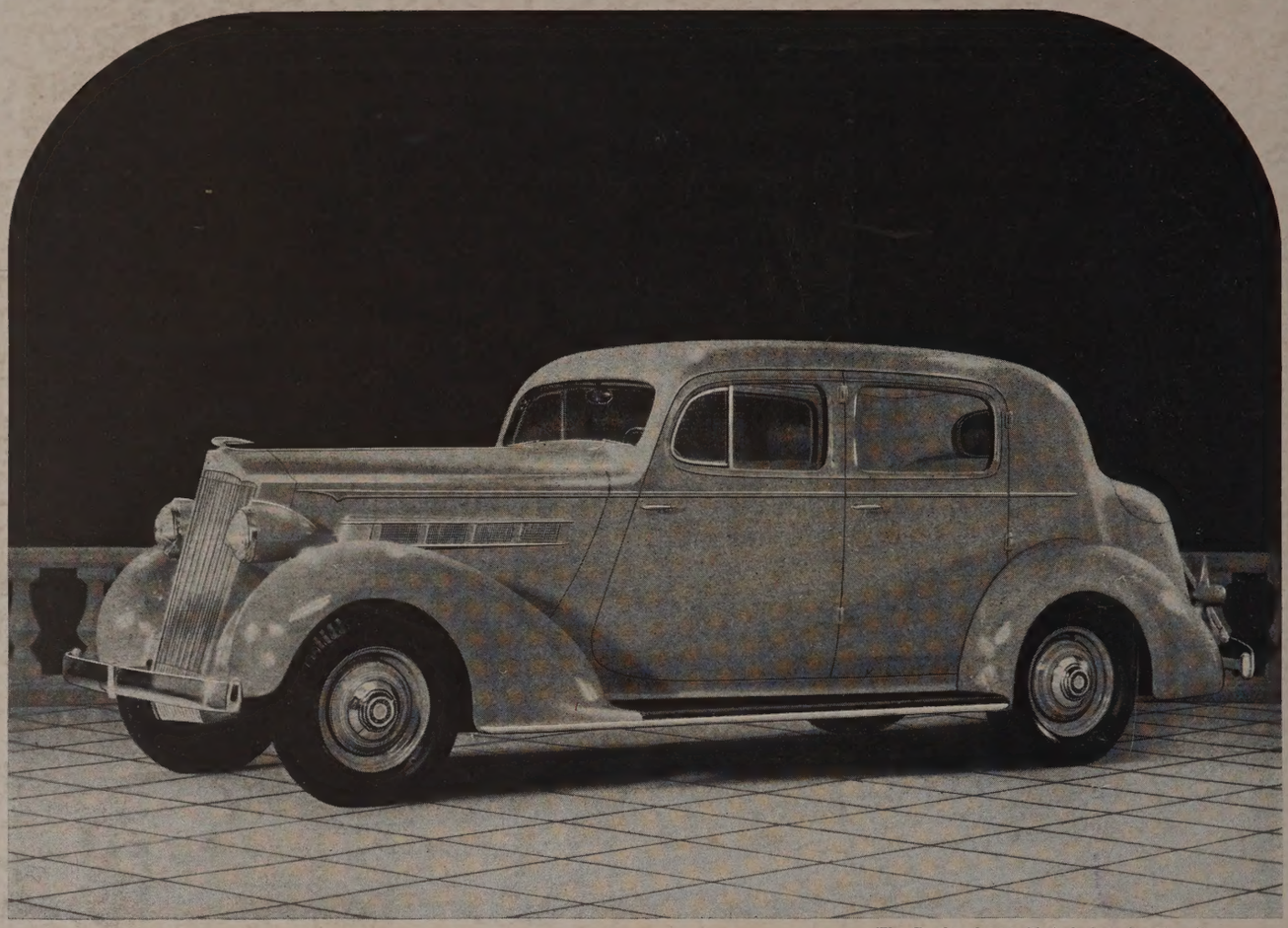

The Packard 120 Club Sedan for Five Passengers

Now Holding Open House

THIS new, low-priced Packard is now awaiting your inspection in our showroom. You will be welcomed with equal hospitality whether you intend buying a new car now or not. And we promise you that the Packard 120, in every way, will surpass your most optimistic expectations.

Not in years has any new car aroused such excitement. It has drawn huge crowds at every auto show. It has been awarded an amazing volume of the highest form of praise—advance orders.

And small wonder that it has! For this newest of Packards, despite its low price, is a Packard in tradition, in design, in manufacture, in identity and in name. It is a worthy addition to a world-famous fine car family — heir to everything Packard has learned in 35 years of fine car building.

THE PACKARD 120—$980 to $1095

List prices at factory—standard group of accessories extra

Packard Florida Motors Company, West Palm Beach Branch, 915 South Poinsettia Avenue